

Biblioteka Główna i OINT
Politechniki Wrocławskiej



100100265440

The
WASHINGTON BRIDGE
HARLEM RIVER
• NEW YORK CITY •
W. R. HUTTON,
VOL. 2.

LEO VON ROSENBERG
35 BROADWAY
• NEW YORK •

THE
WASHINGTON BRIDGE

OVER THE HARLEM RIVER, AT 181ST STREET, NEW YORK CITY.

A DESCRIPTION OF ITS CONSTRUCTION

BY

WILLIAM R. HUTTON,

CHIEF ENGINEER,

Member of the American Society of Civil Engineers, and Société des Ingénieurs Civils of France.

ILLUSTRATED

WITH TWENTY-SIX ALBERTYPES, AND THIRTY-SEVEN DOUBLE AND SINGLE PAGE LITHOGRAPHS.



T. B. 549

LEO VON ROSENBERG,

21/2 3090

35, BROADWAY, NEW YORK.

1933. A 1042



Prof. F. Hübler

COPYRIGHT, 1889, BY
LEO VON ROSENBERG, NEW YORK.



351575 L/1

Im. 21280.

ALBERTYPES
BY
ALBERTYPE COMPANY.
NEW YORK.

PRESS OF
E. O. JENKINS' SON.
NEW YORK.

LITHOGRAPHS
BY
BRETT LITHOGRAPHING CO.
NEW YORK.

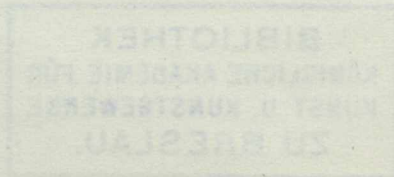

VIEWS SHOWING PROGRESS OF
WORK.

PLATES XV. TO XXXI.

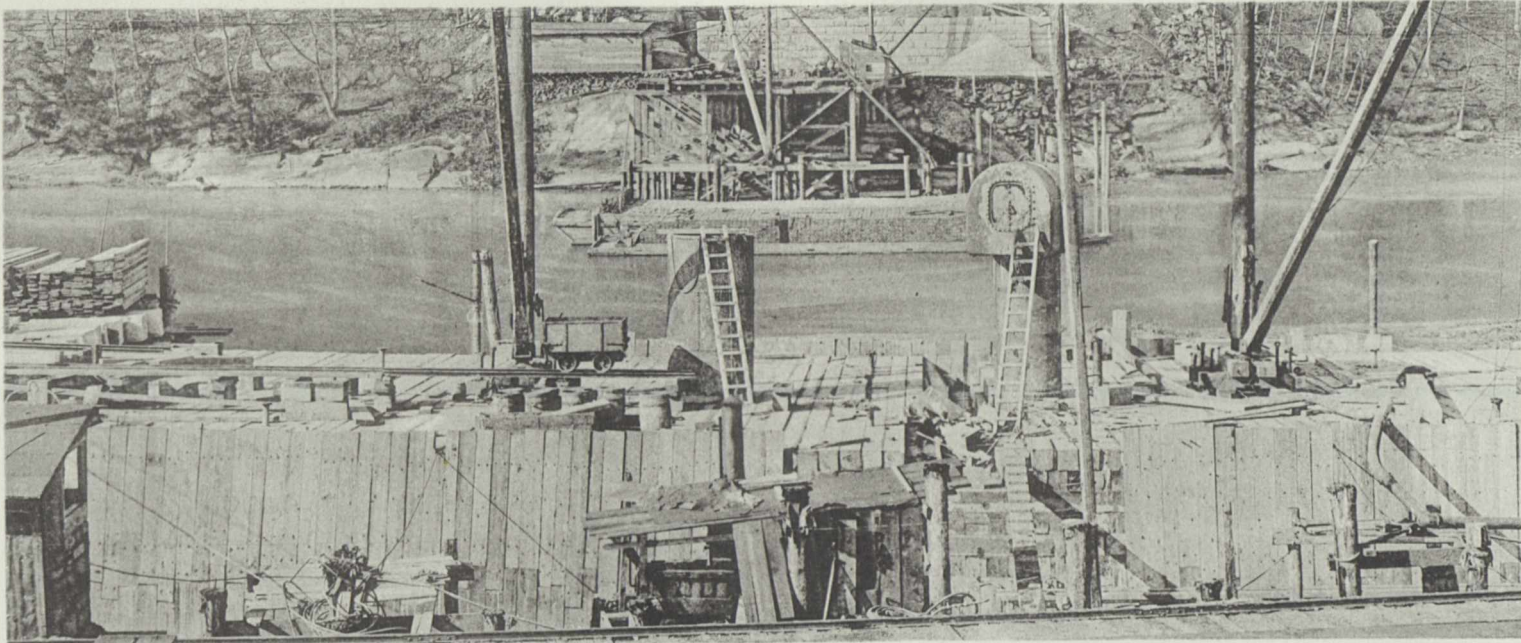

LOOKING WEST.

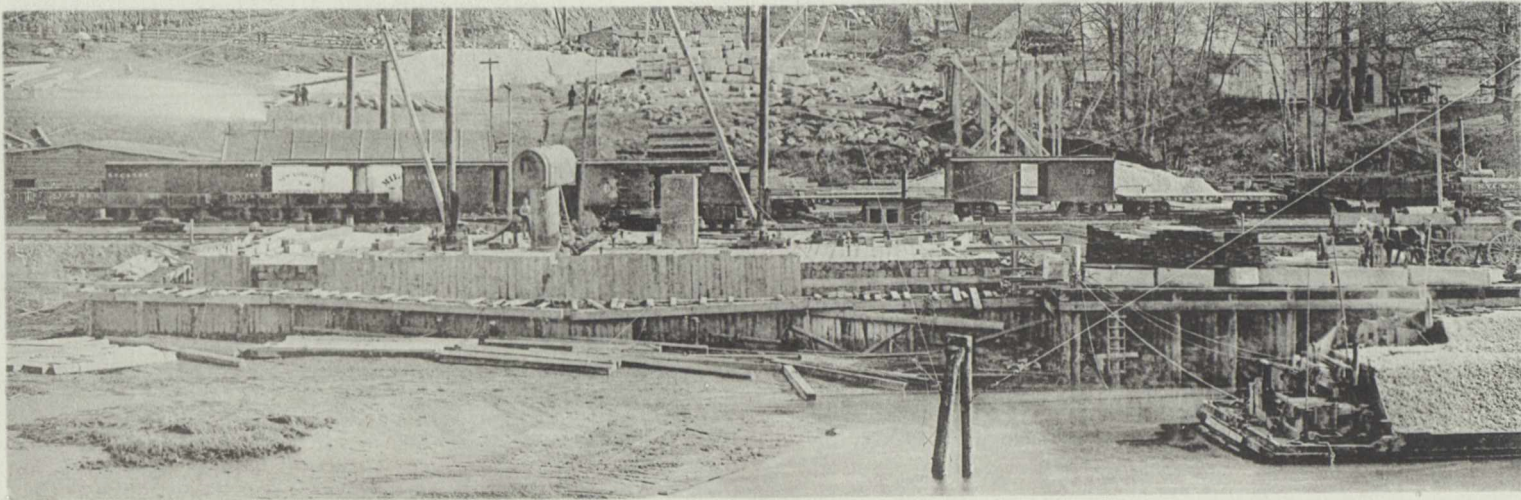

LOOKING EAST.

CAISSON, NOVEMBER 20, 1886,

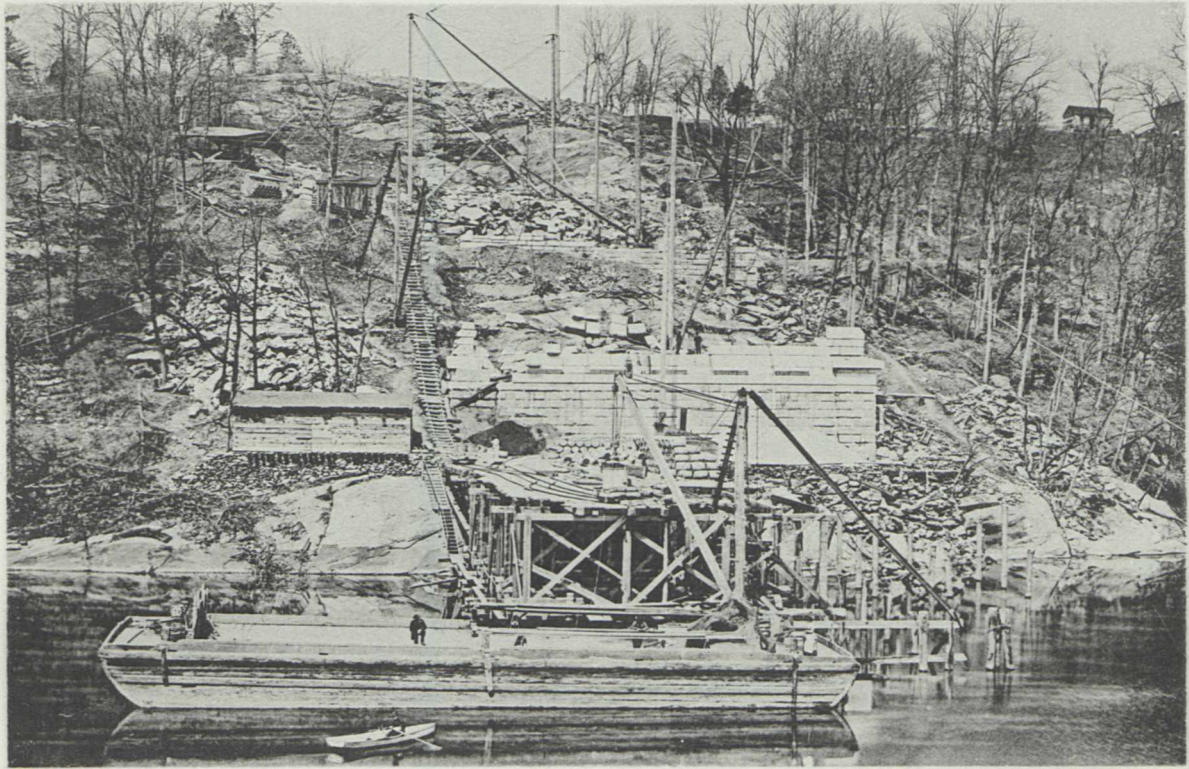

WEST SIDE, APRIL 22, 1887.

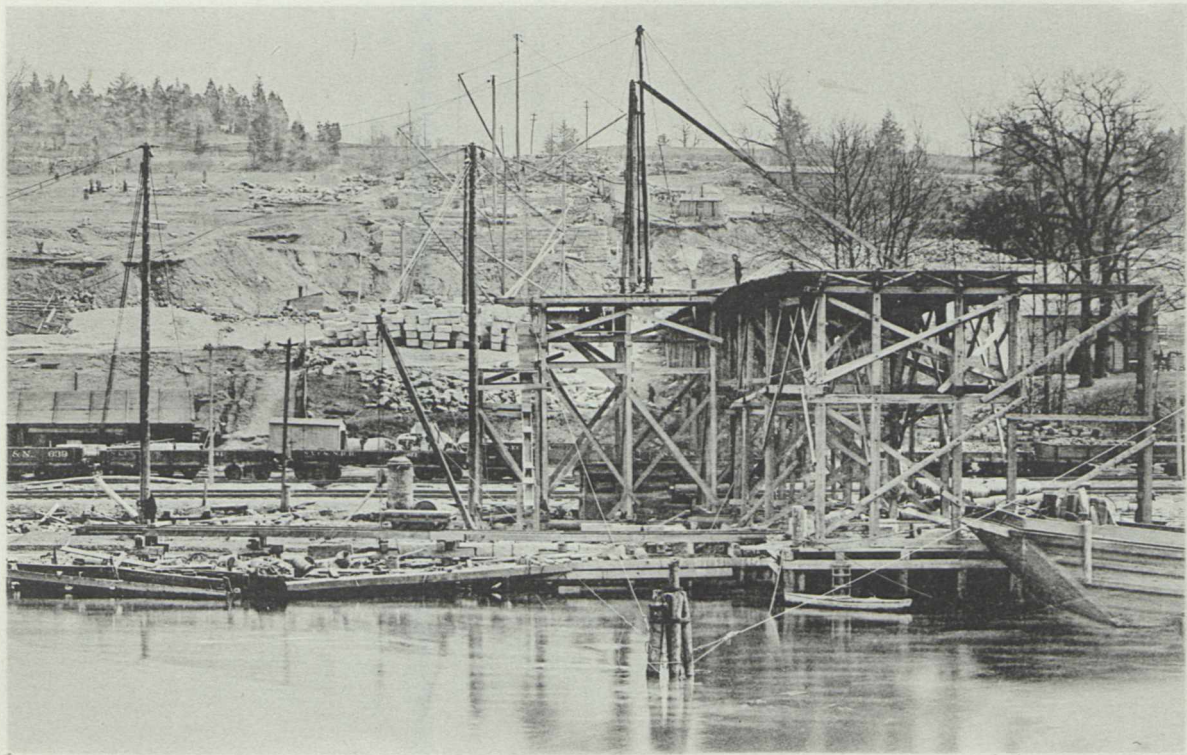

EAST SIDE, APRIL 22, 1887.

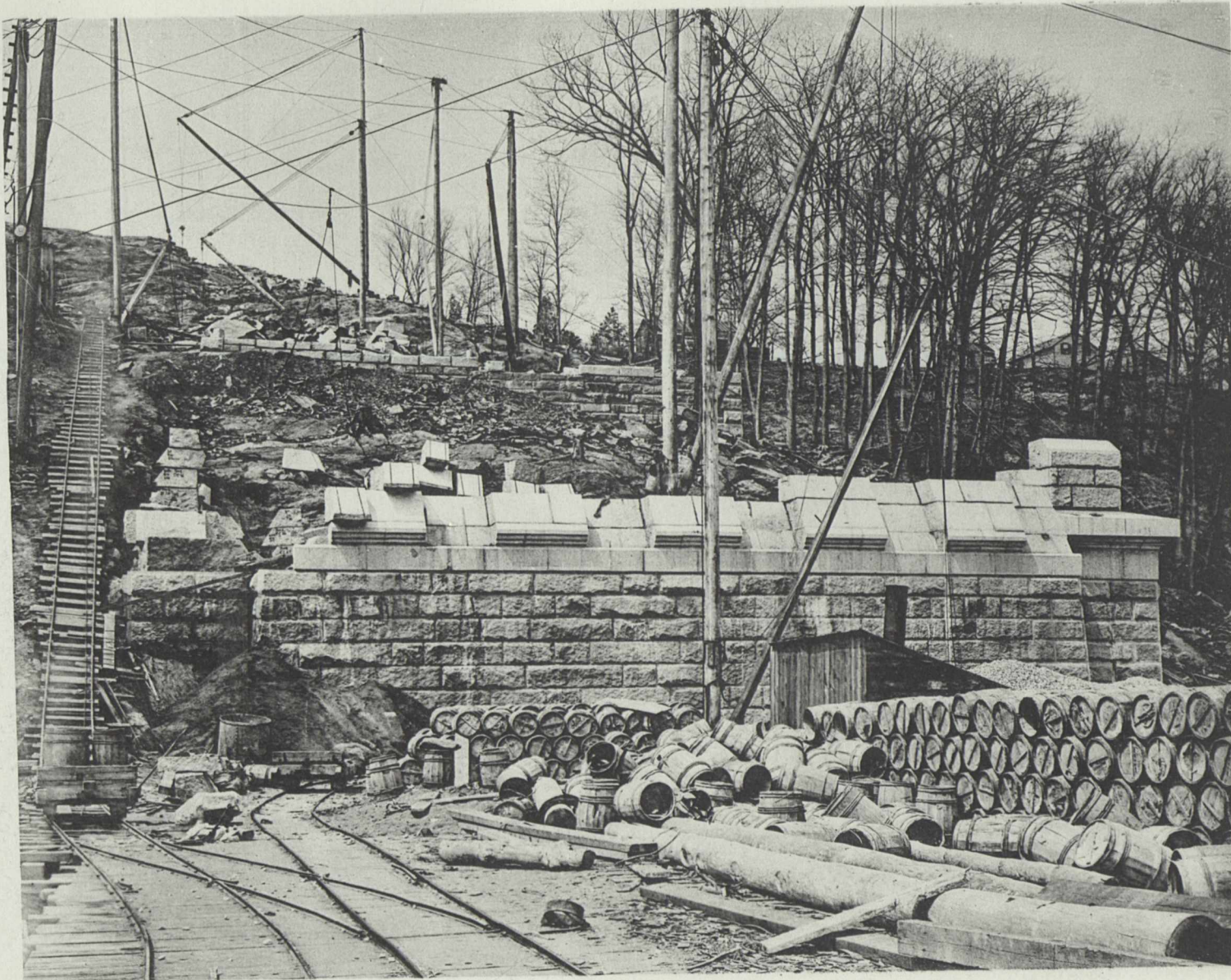

WROCLAWSKA POLITECHNIKA
Biblioteka
Główna
(3)

~~BIBLIOTHEK
KÖNIGLICH-KUNSTGEWERBE
AKADEMIE FÜR
KUNST-UND-KUNSTGEWERBE
ZU BRESLAU.~~

PIER I, APRIL 22, 1887.

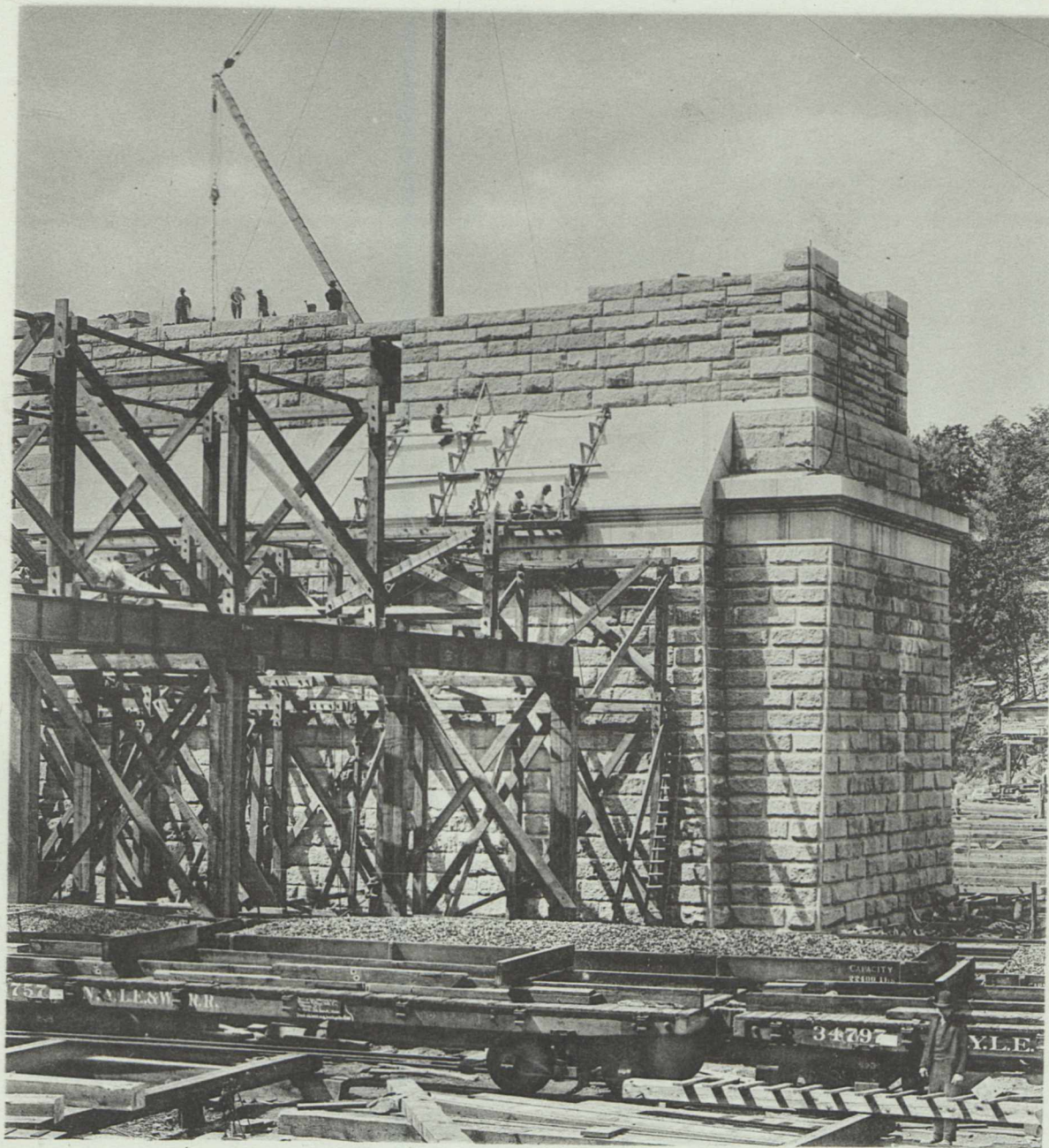

PIER II, SEPTEMBER 8, 1887.

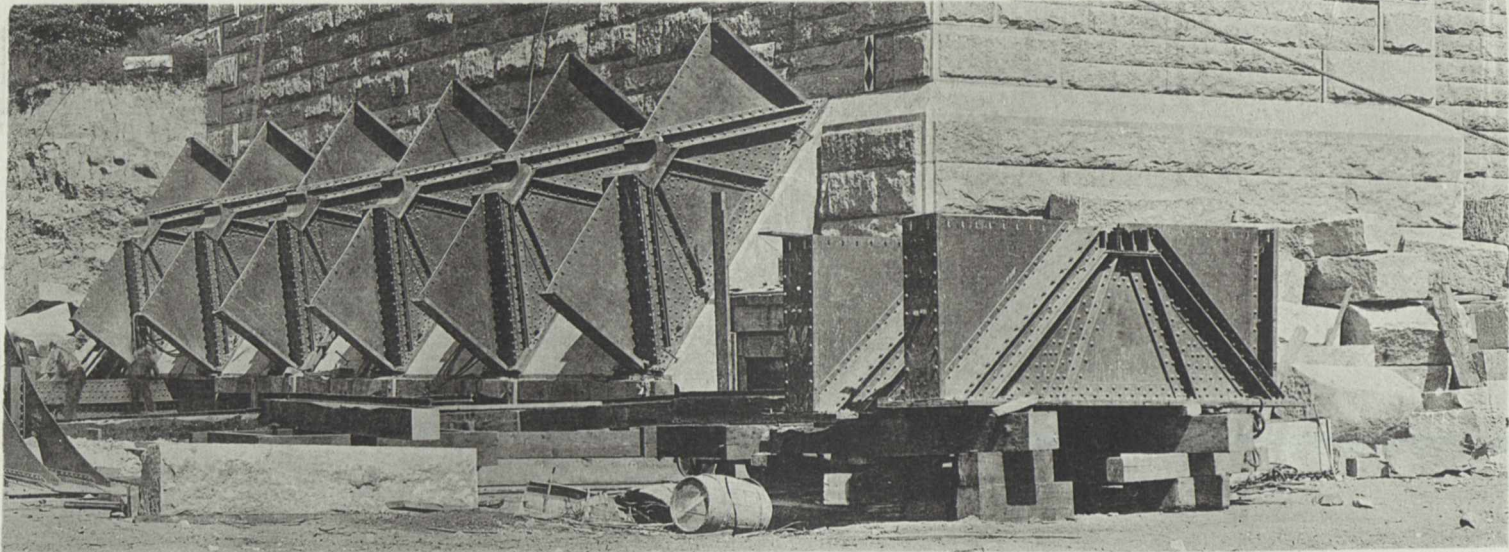

PEDESTALS, PIER III-SEPTEMBER 8, 1887.

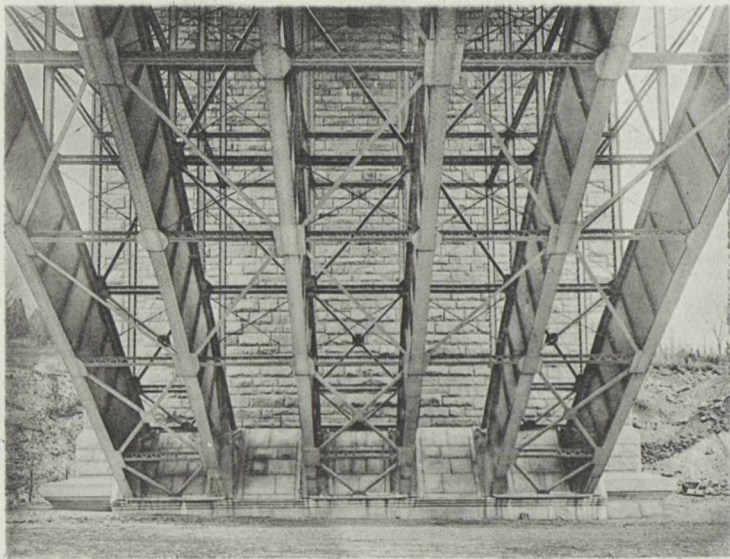

FRONT VIEW, BEARING OF STEEL ARCHES, PIER III.

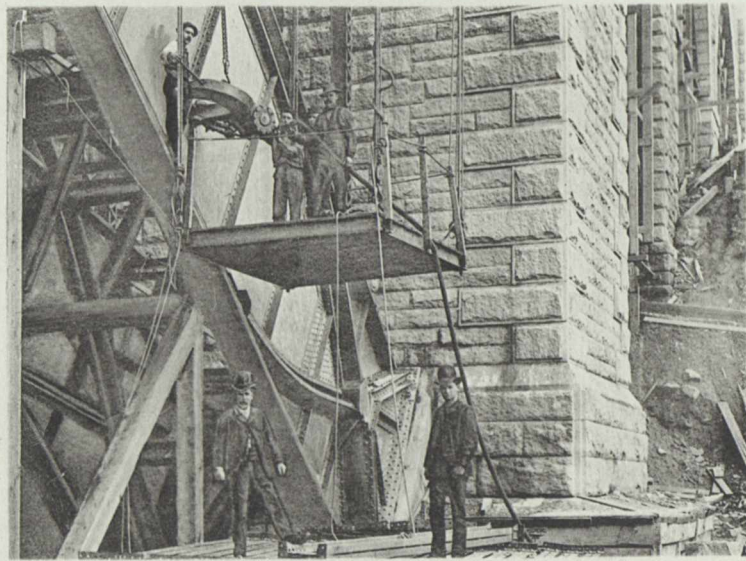

RIVETING MACHINE AT WORK.

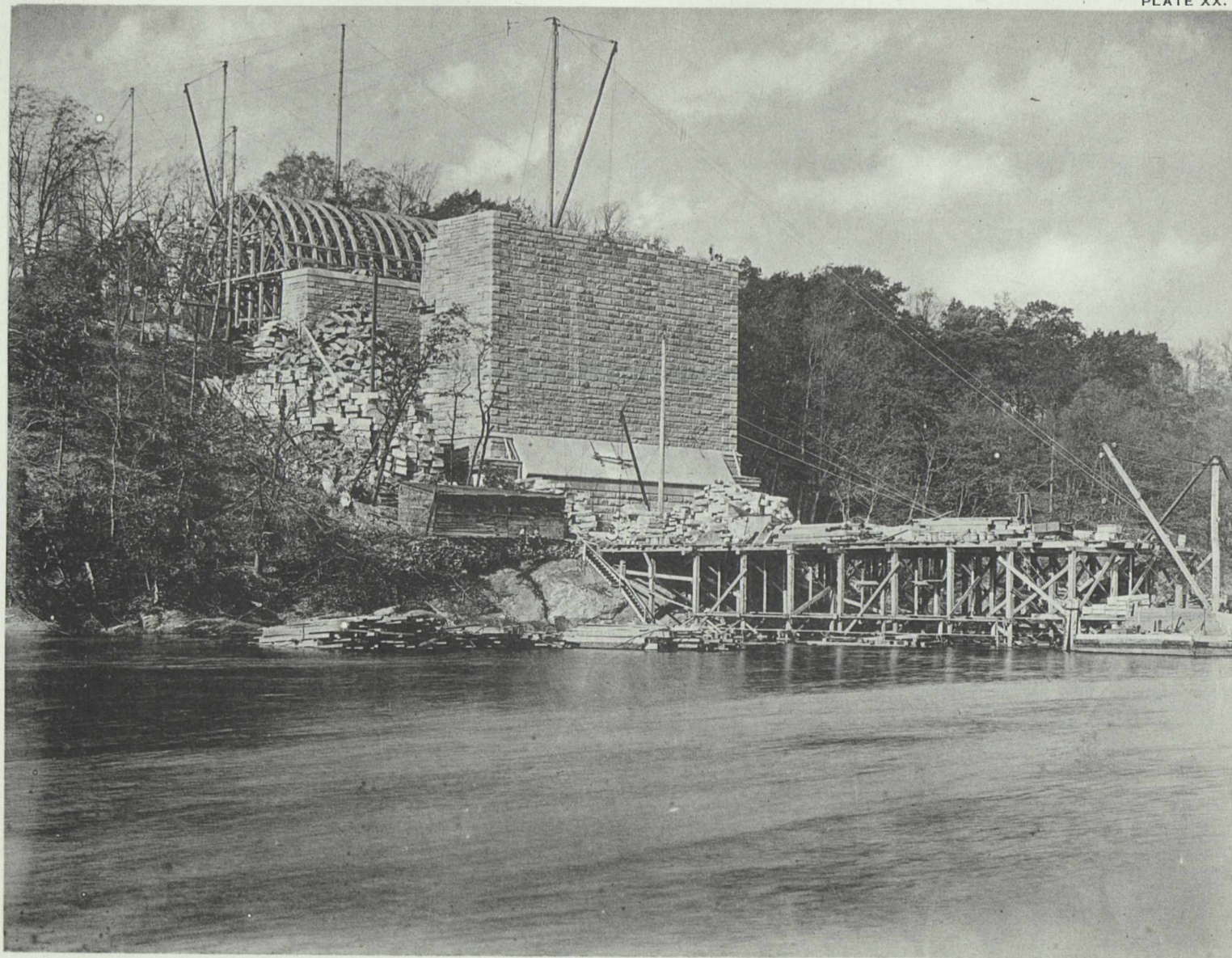

WEST SIDE, NOVEMBER 4, 1887.

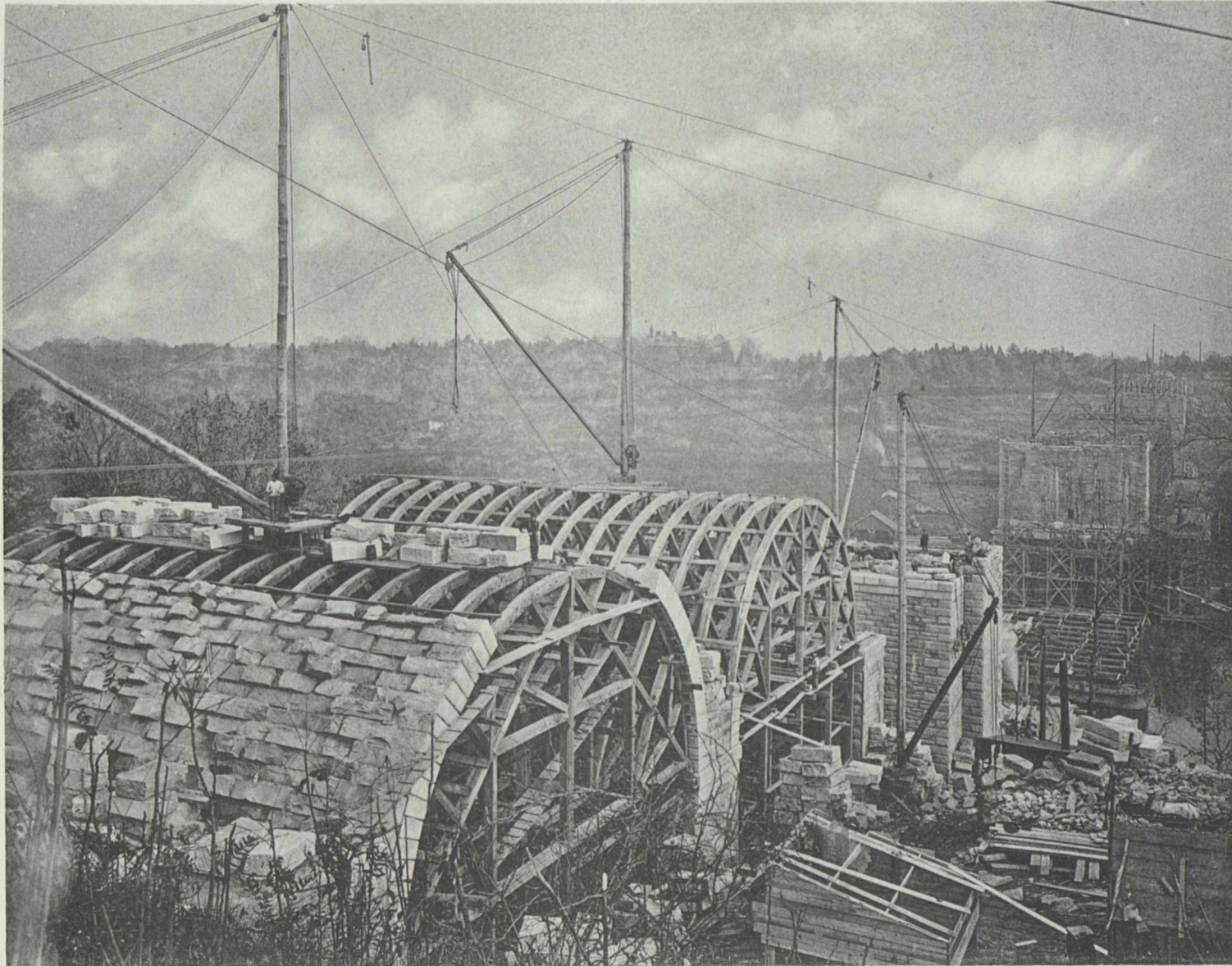

WEST SIDE, LOOKING NORTHEAST, NOVEMBER 4, 1887.

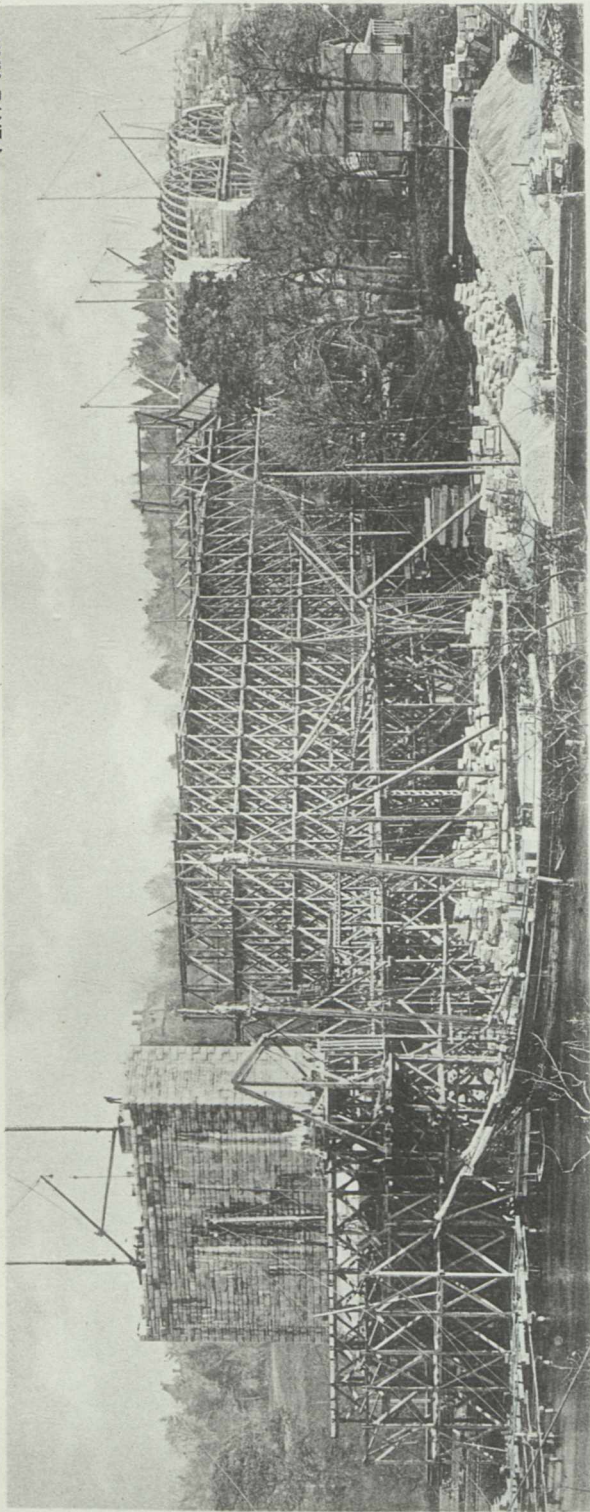

PIER II AND LAND SPAN, NOVEMBER 4, 1887.

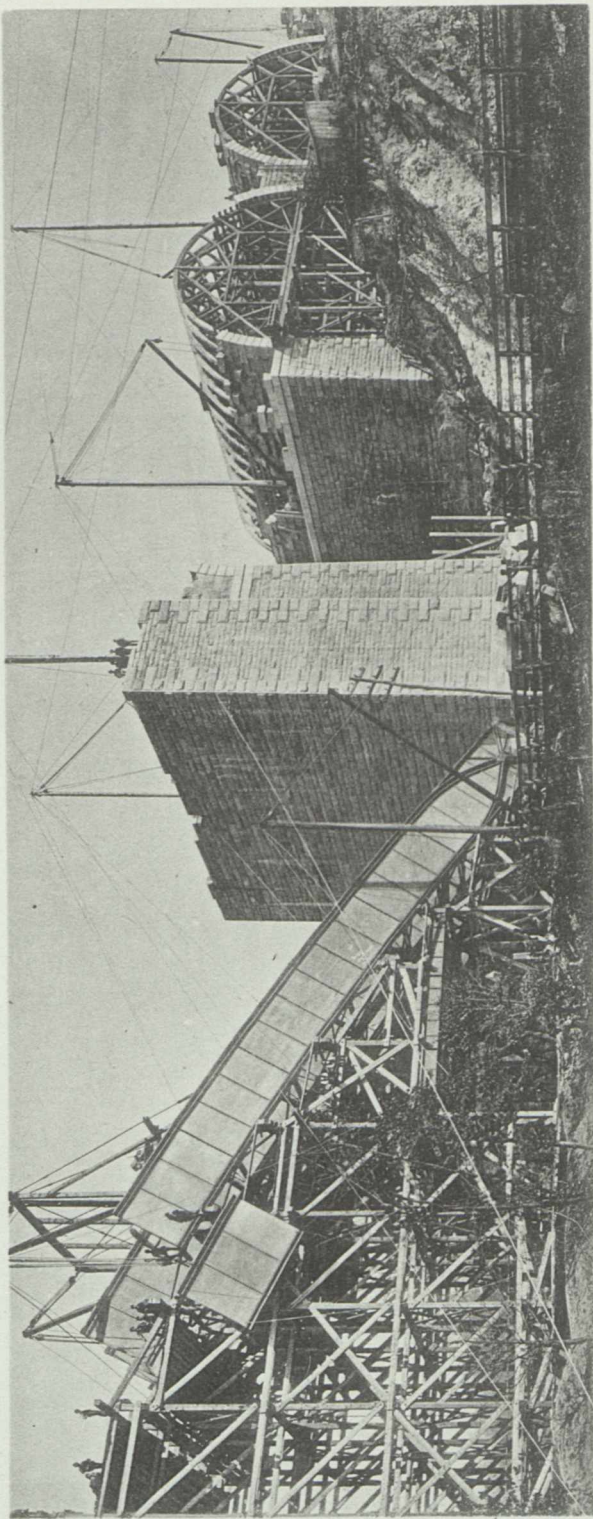

EAST SIDE, NOVEMBER 4, 1887.

POLITECHNIKA WROCLAWSKA
 Biblioteka
 Główna
 (3)

BIBLIOTHEK
 KÖNIGLICHE AKADEMIE FÜR
 KUNST U. KUNSTGEWERBE
 ZU Breslau.

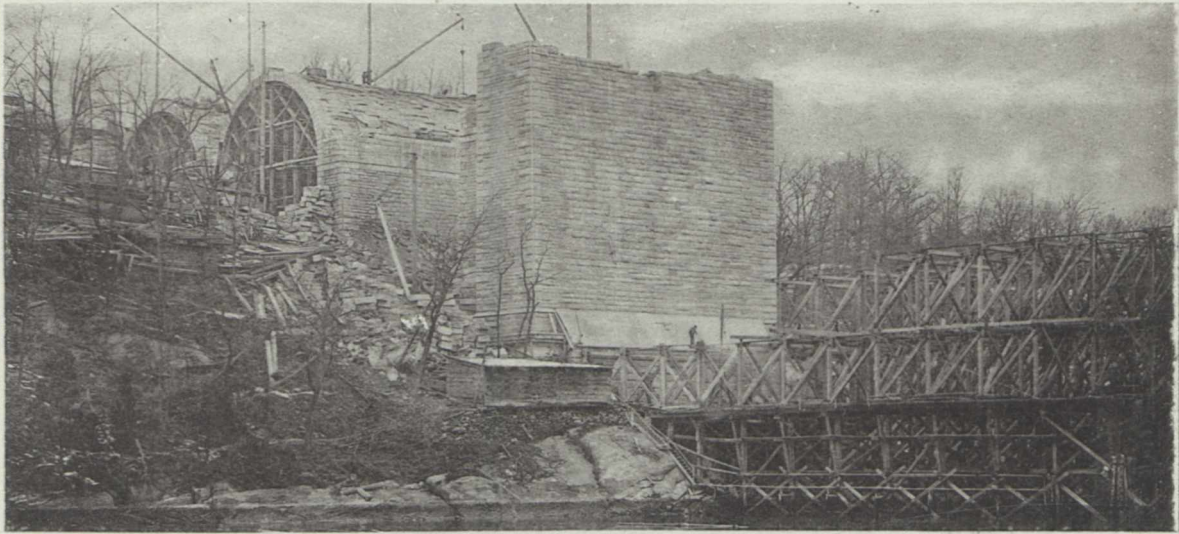

WEST SIDE, DECEMBER 24, 1887.

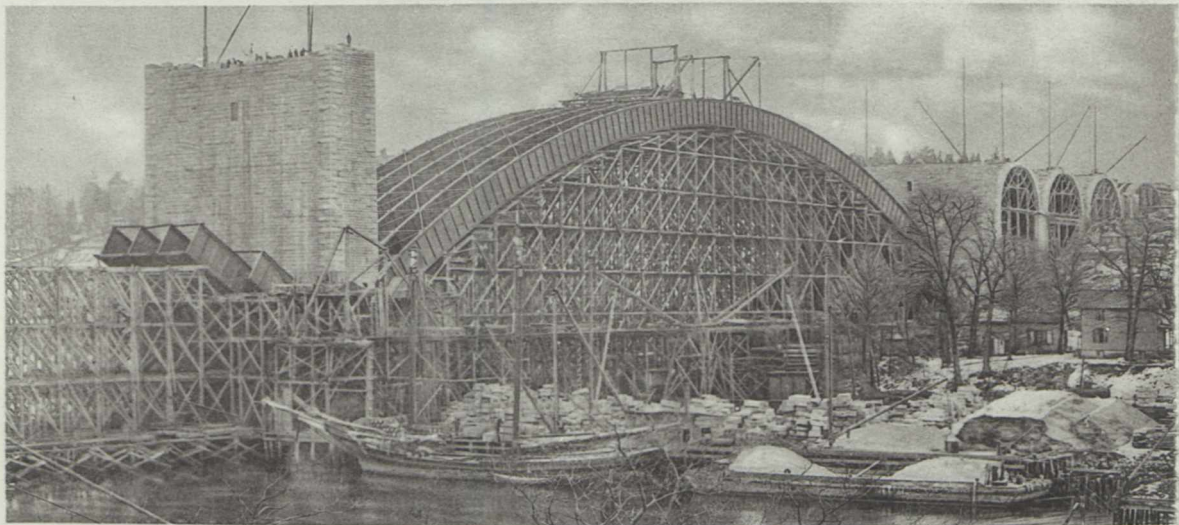

LANDSPAN, DECEMBER 24, 1887.

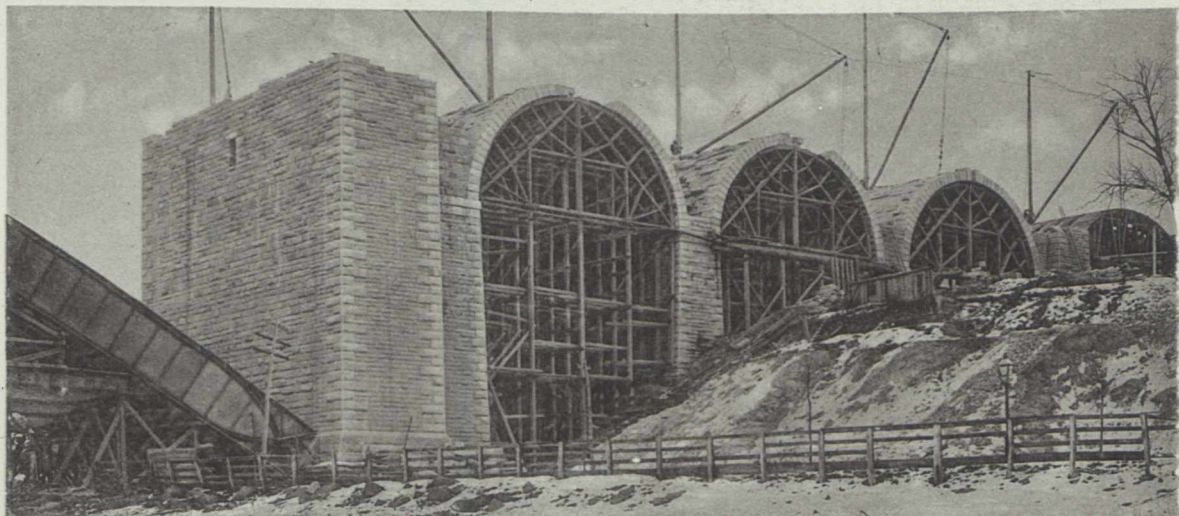

EAST SIDE, DECEMBER 24, 1887.

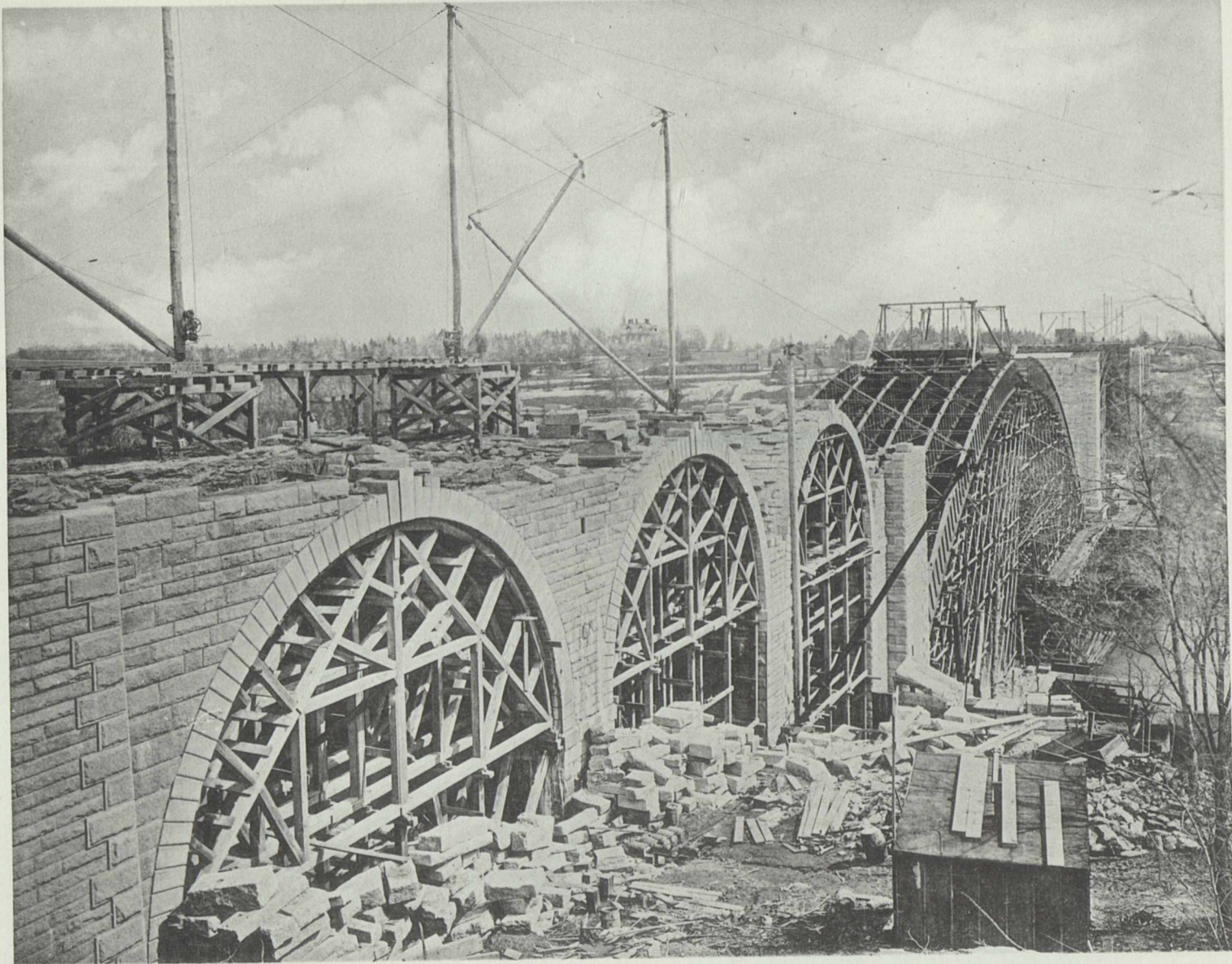

WEST SIDE, MARCH 23, 1888.

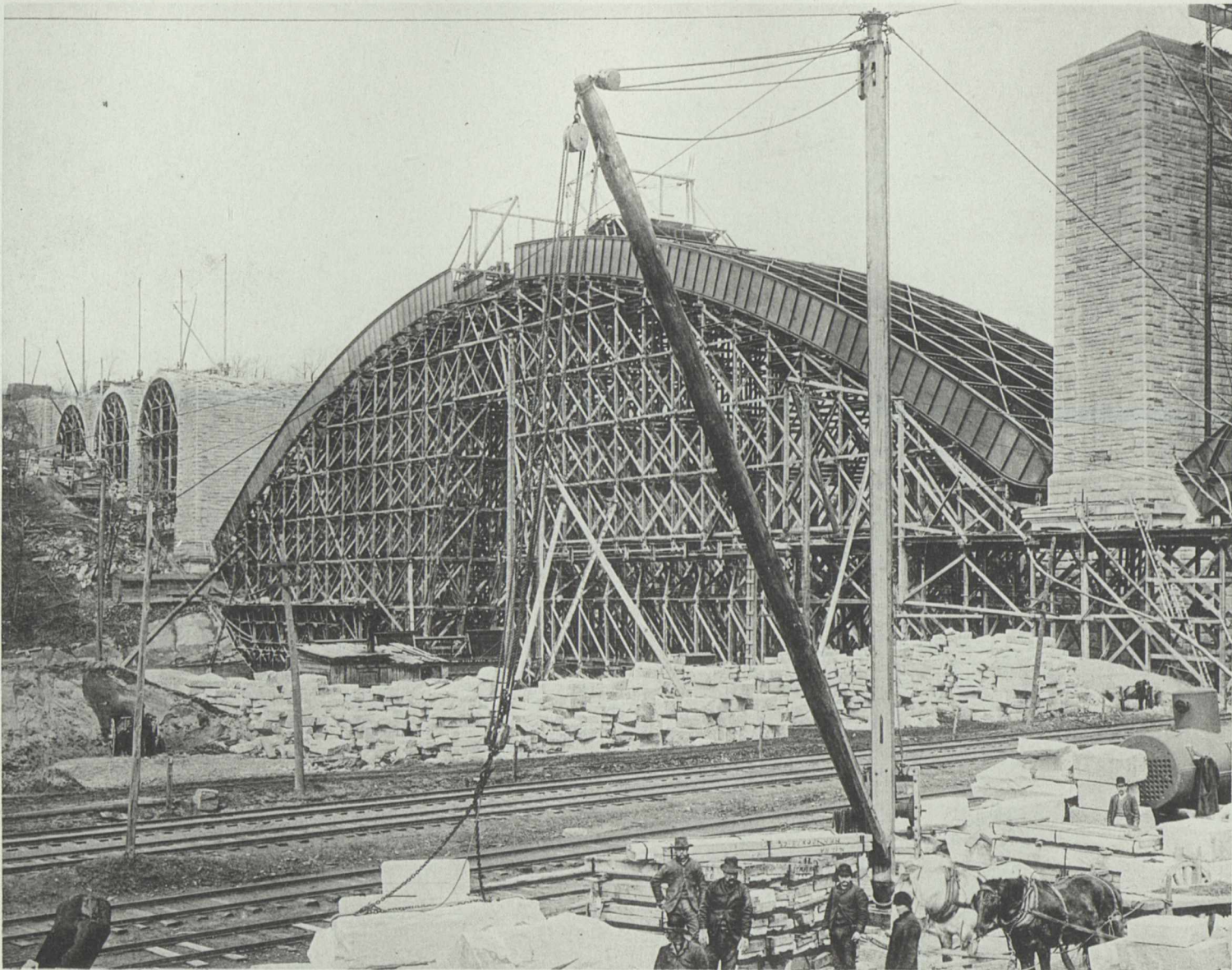

RIVER SPAN, MARCH 23, 1888.

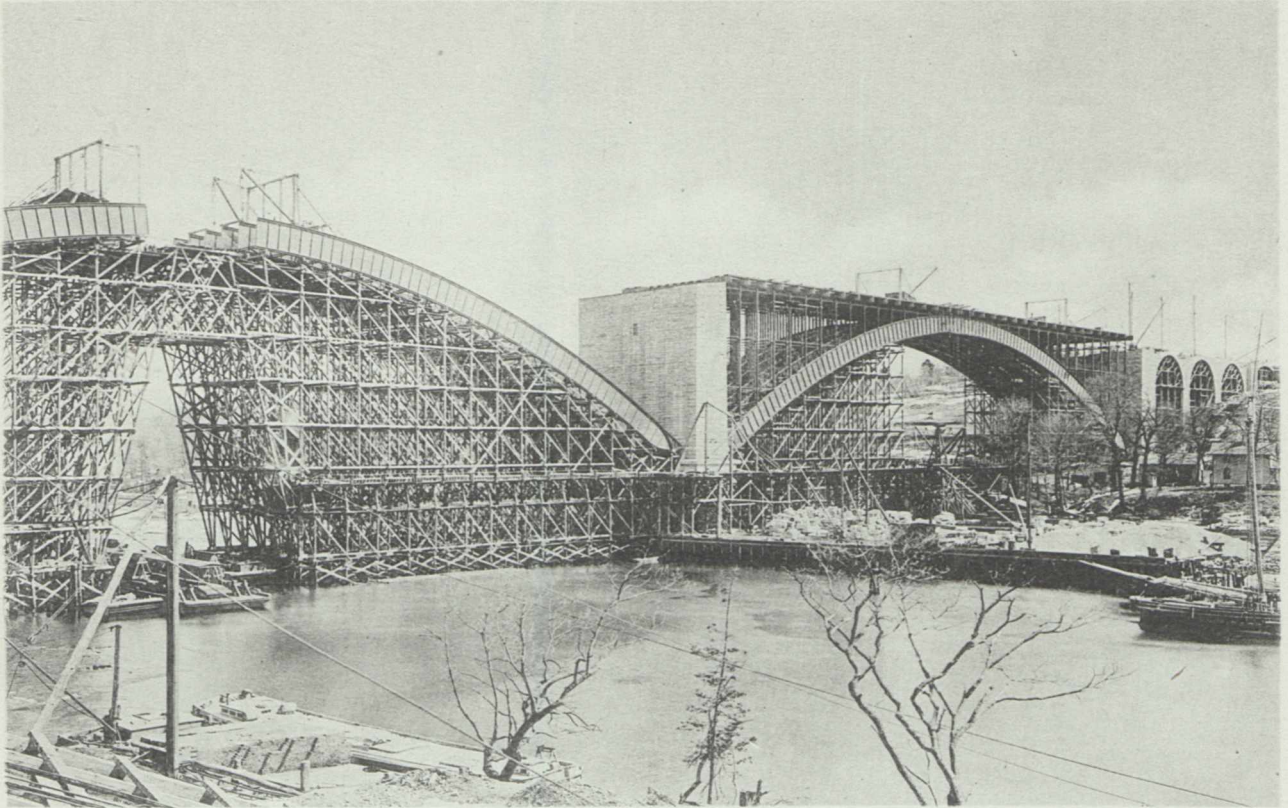

RIVER AND LAND SPANS, MARCH 23, 1888.

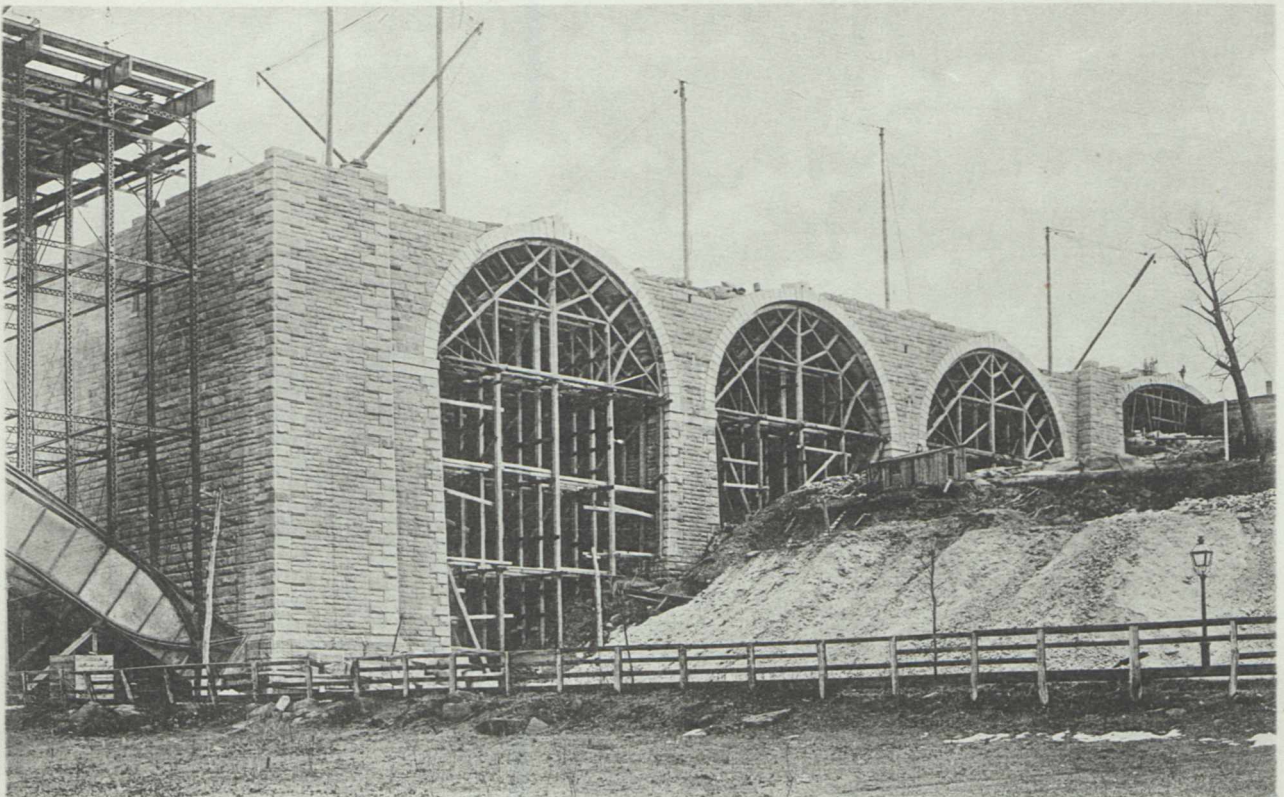

EAST SIDE - MARCH 23, 1888.

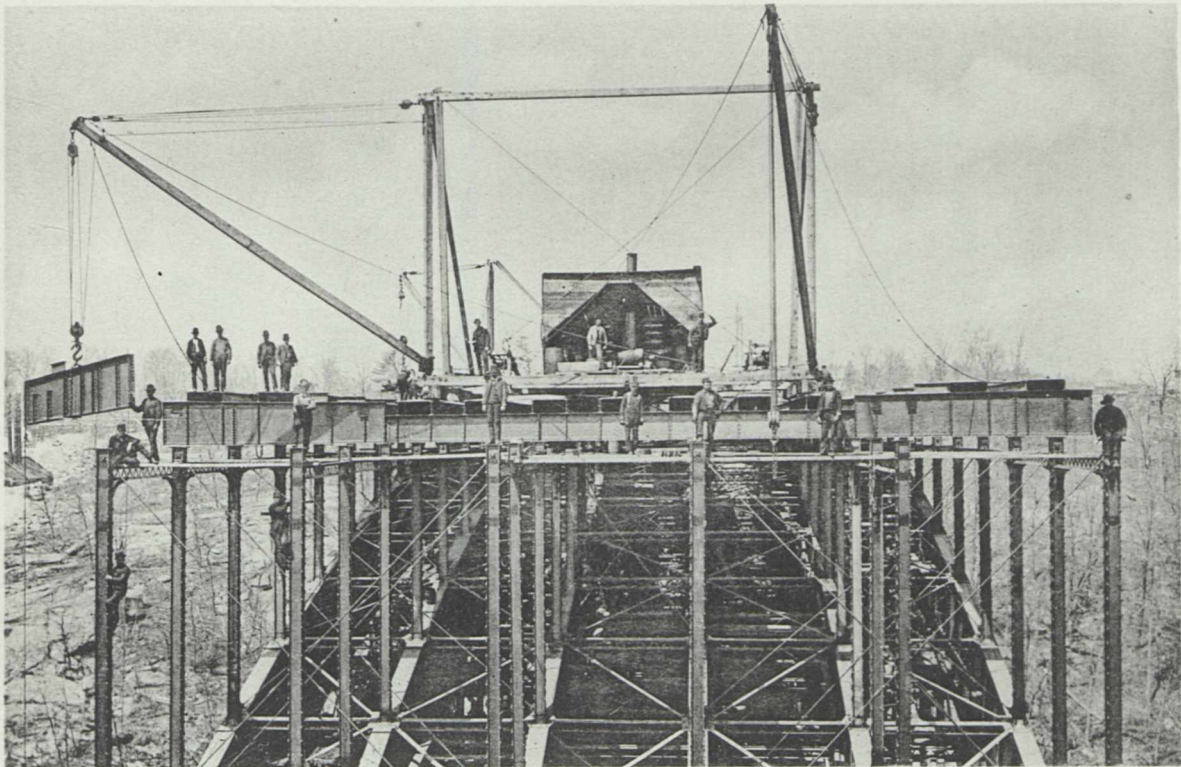

RIVER SPAN, MAY 7, 1888.
SETTING FLOOR BEAMS.

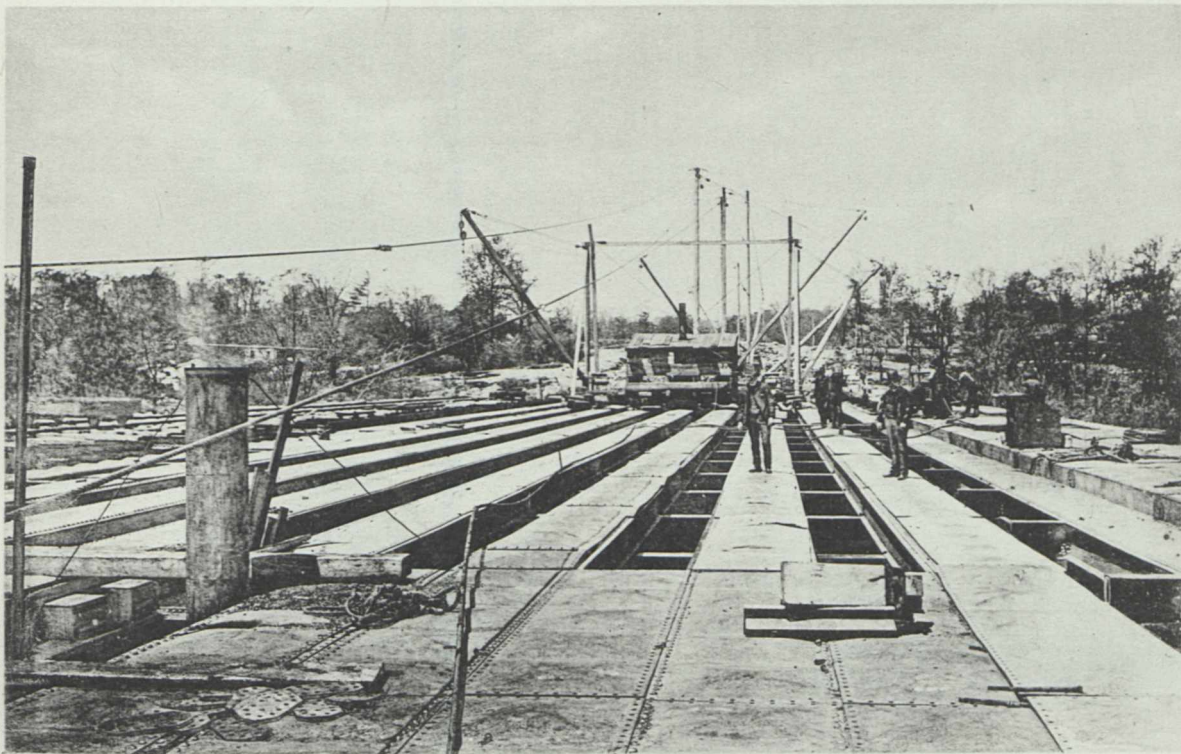

RIVER SPAN, MAY 18, 1888.
SHOWING BUCKLE PLATES.

ALTERNATE ROWS WERE RIVETED TO THE FLOOR STRINGERS IN THE SHOP AND SET AS ONE.

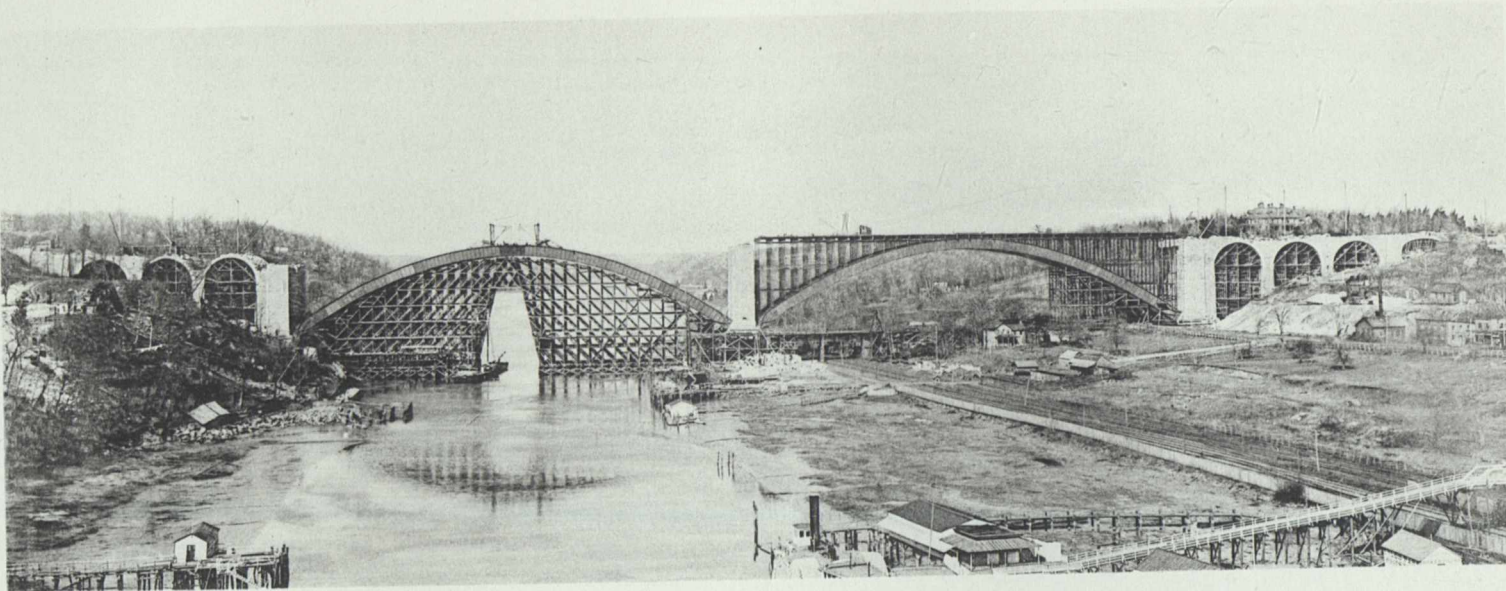

APRIL 6, 1888.

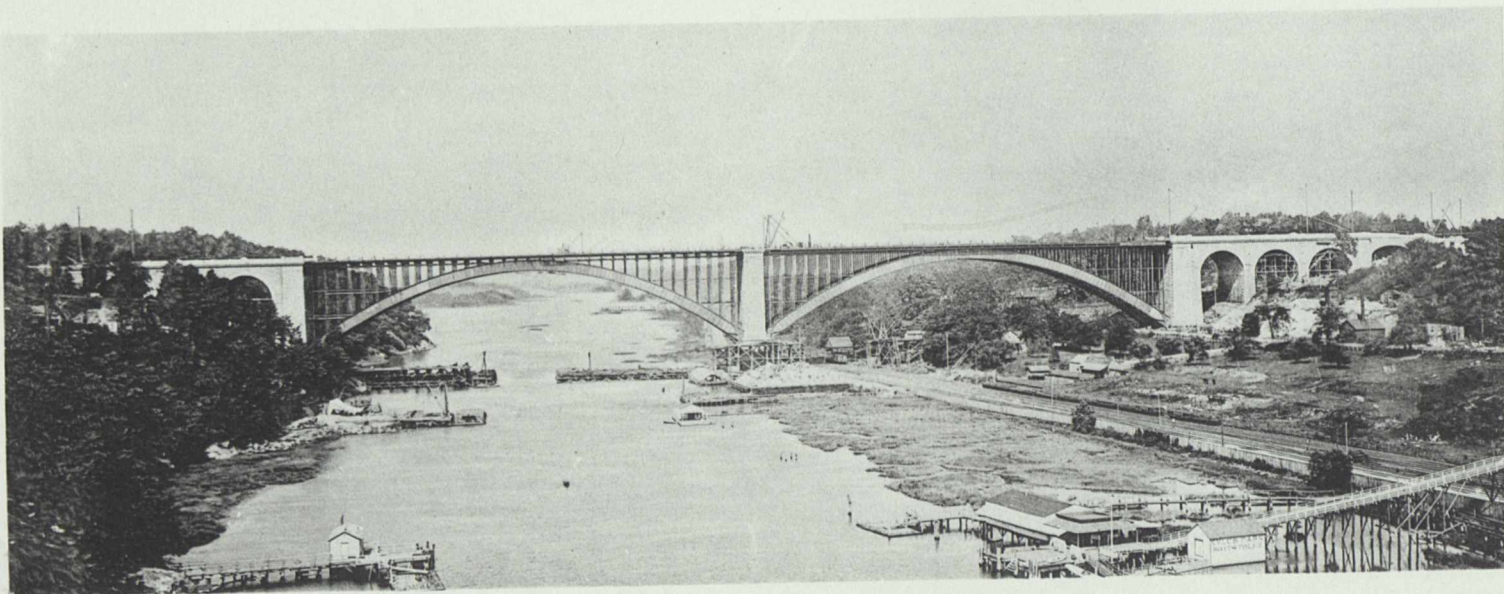

AUGUST 24, 1888.

PLATE XXIX.



AUGUST 24, 1888.

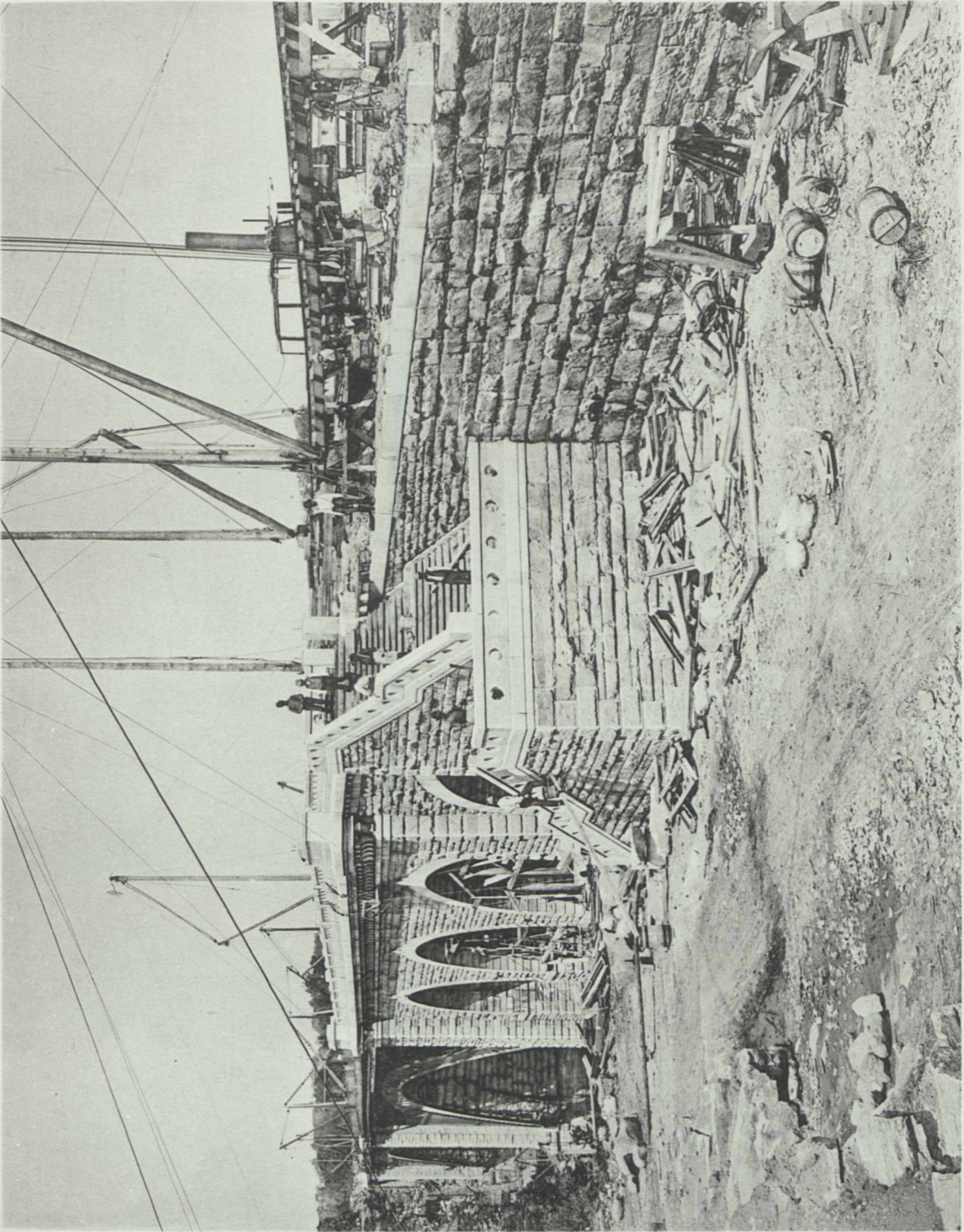

STAIRWAY, AUGUST 24, 1888.
(AND TRACK FOR DISTRIBUTING MATERIAL.)



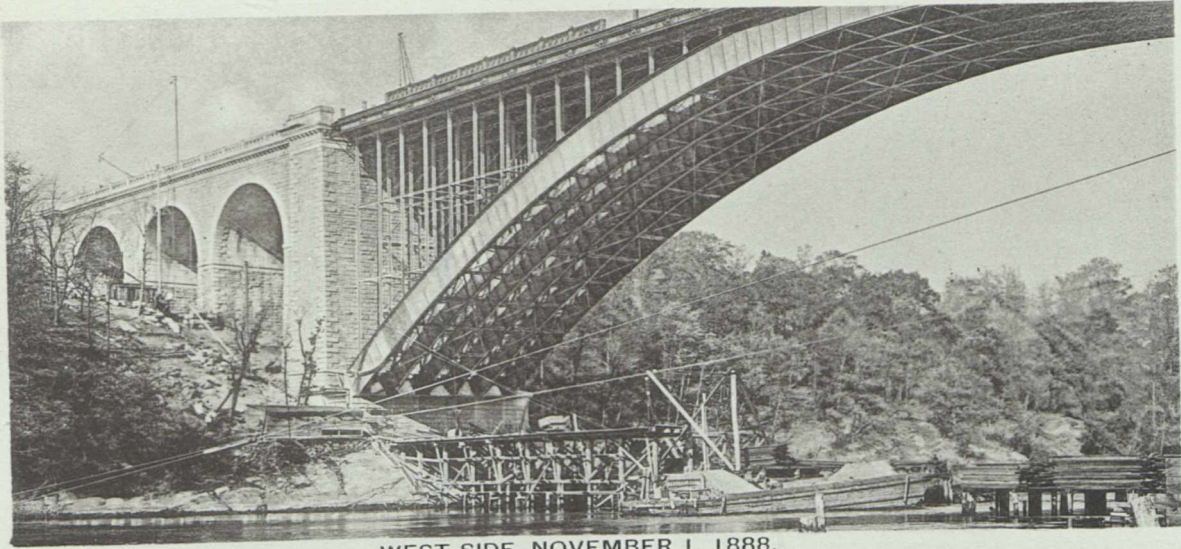

WEST SIDE, NOVEMBER 1, 1888.

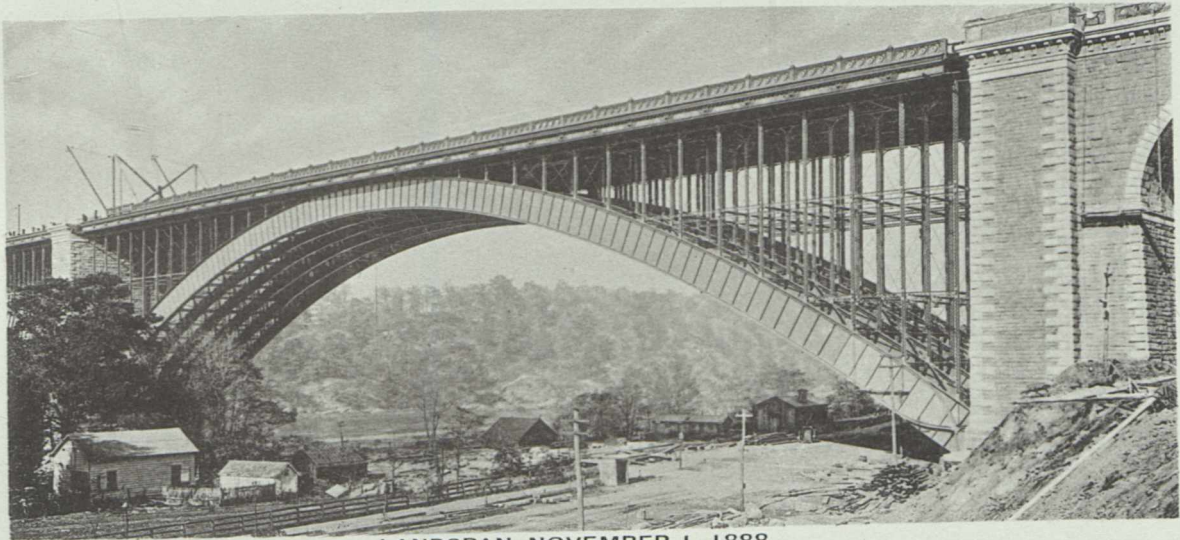

LANDSPAN, NOVEMBER 1, 1888.

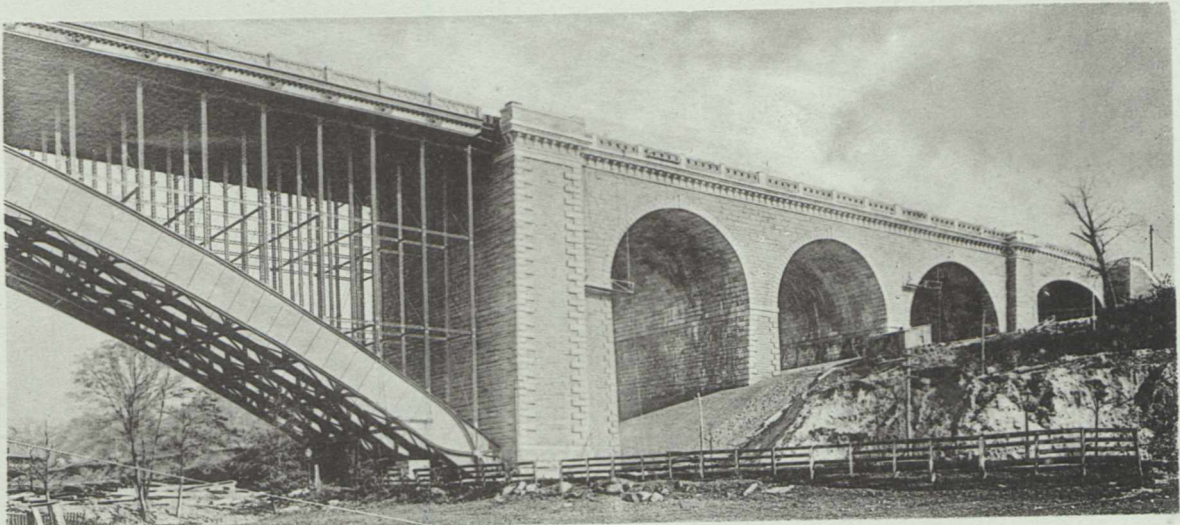

EAST SIDE, NOVEMBER 1, 1888.

THE WASHINGTON BRIDGE.

GENERAL ELEVATION AND PLAN.

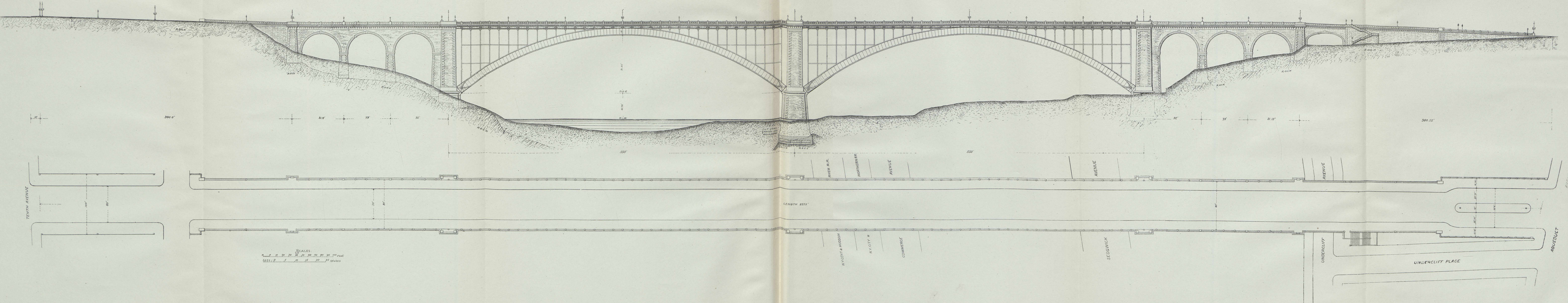

PLATES SHOWING MASONRY WORK.

XXXIII. TO XLIII.

PLAN

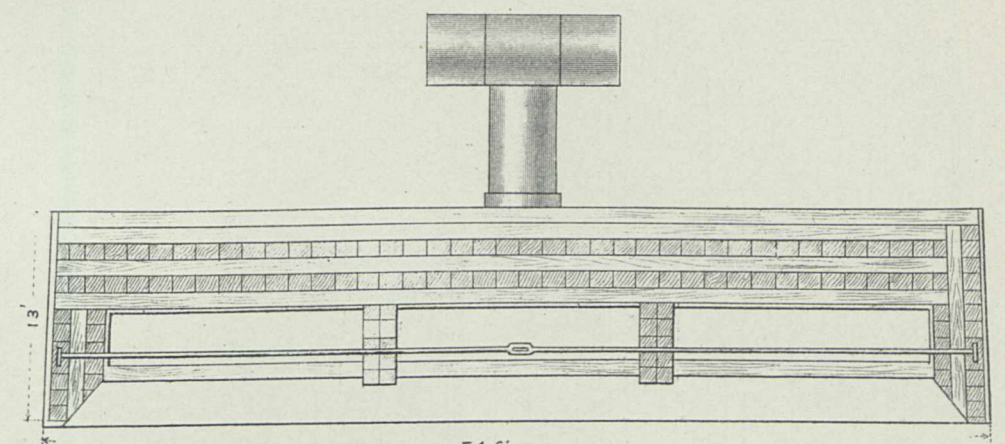
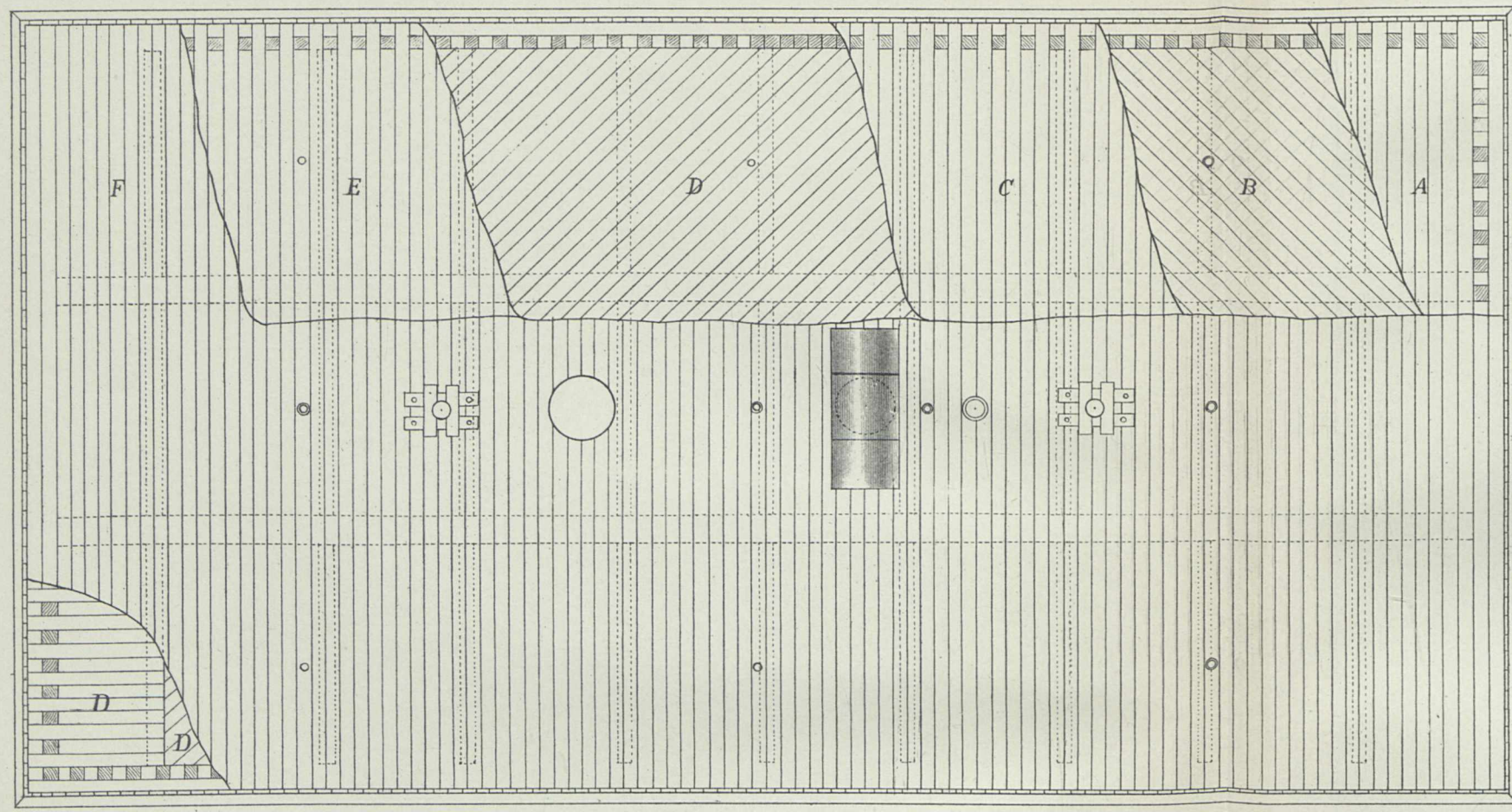

CROSS SECTION

ENLARGED END OF CROSS SECTION.

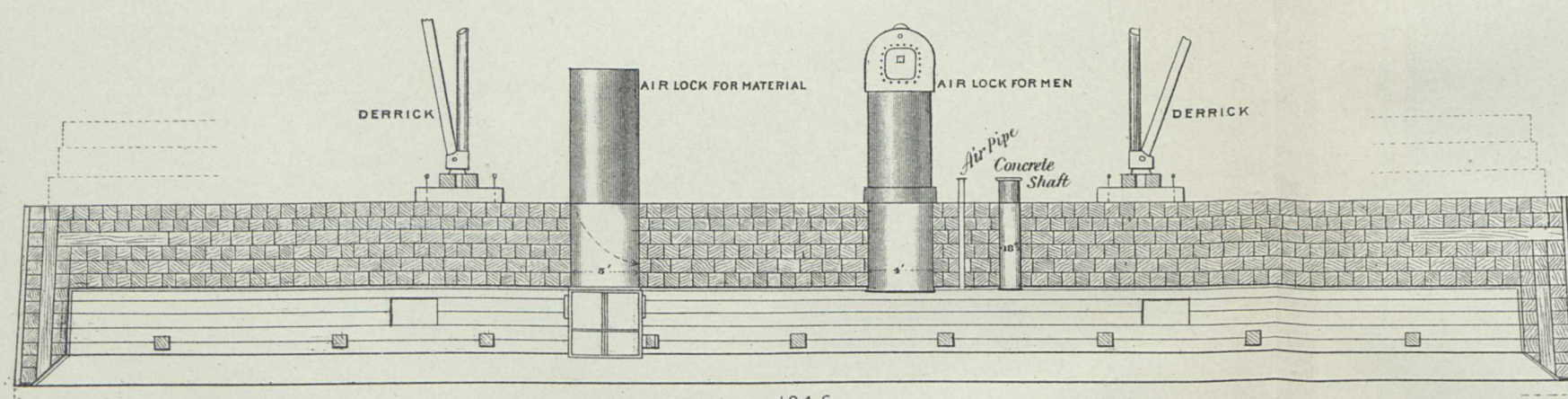
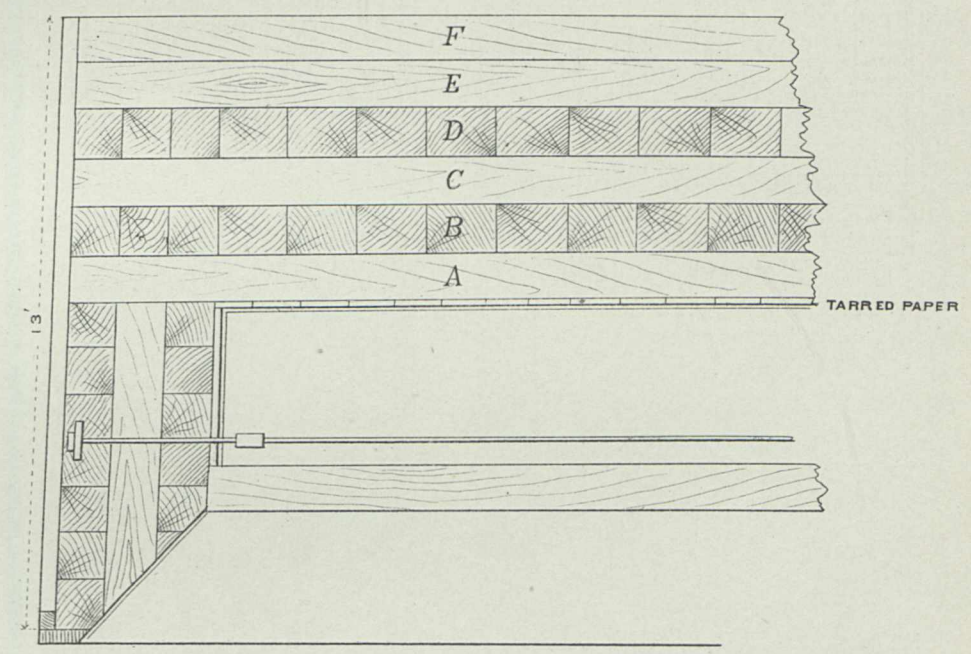

LONGITUDINAL SECTION

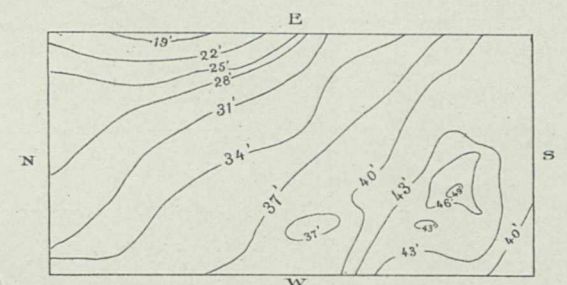

CONTOURS OF ROCK SURFACE UNDER CAISSON
ELEVATIONS BELOW DATUM.

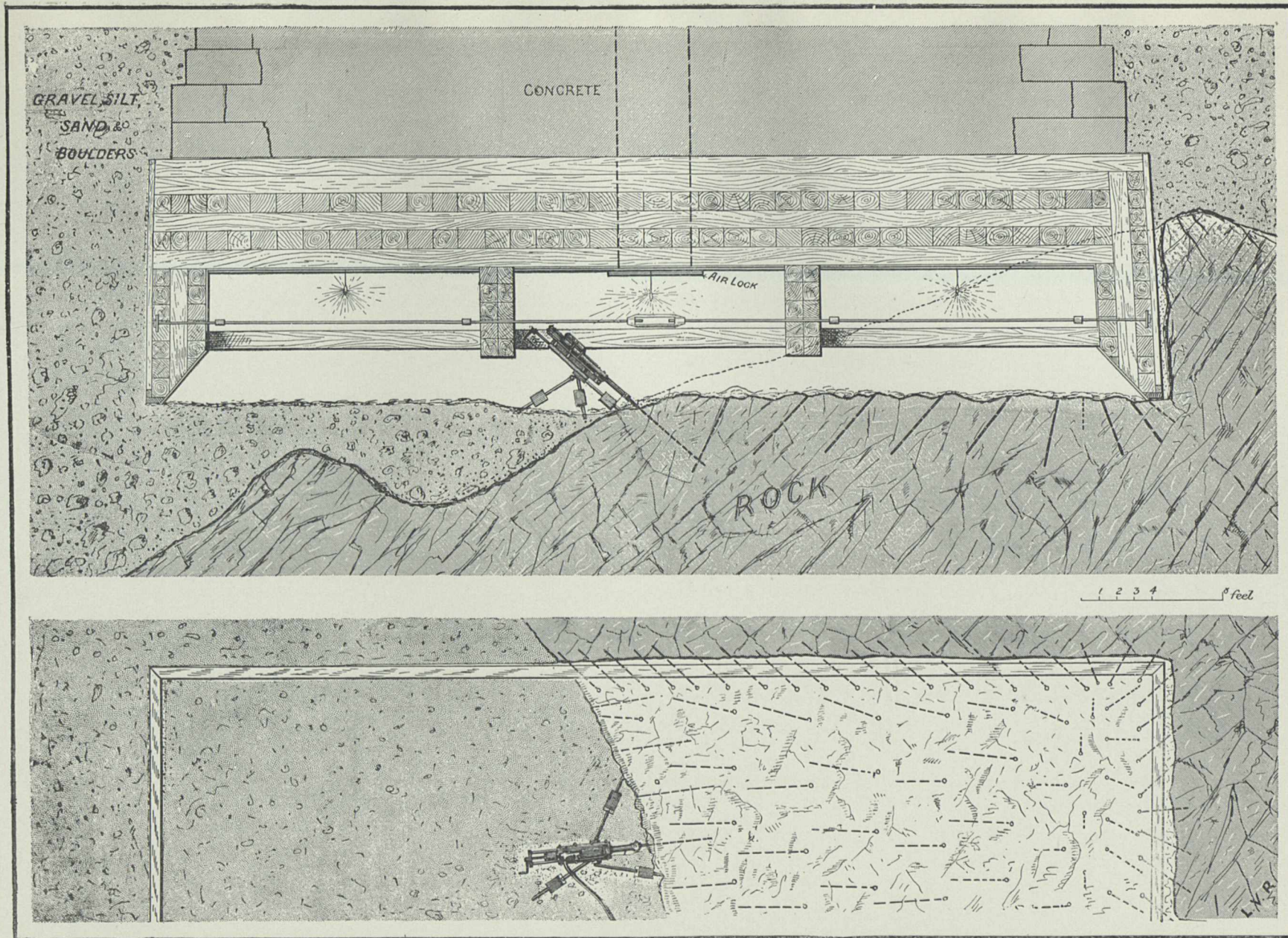

METHOD OF EXCAVATING ROCK IN CAISSON.
SECTION AND PLAN.

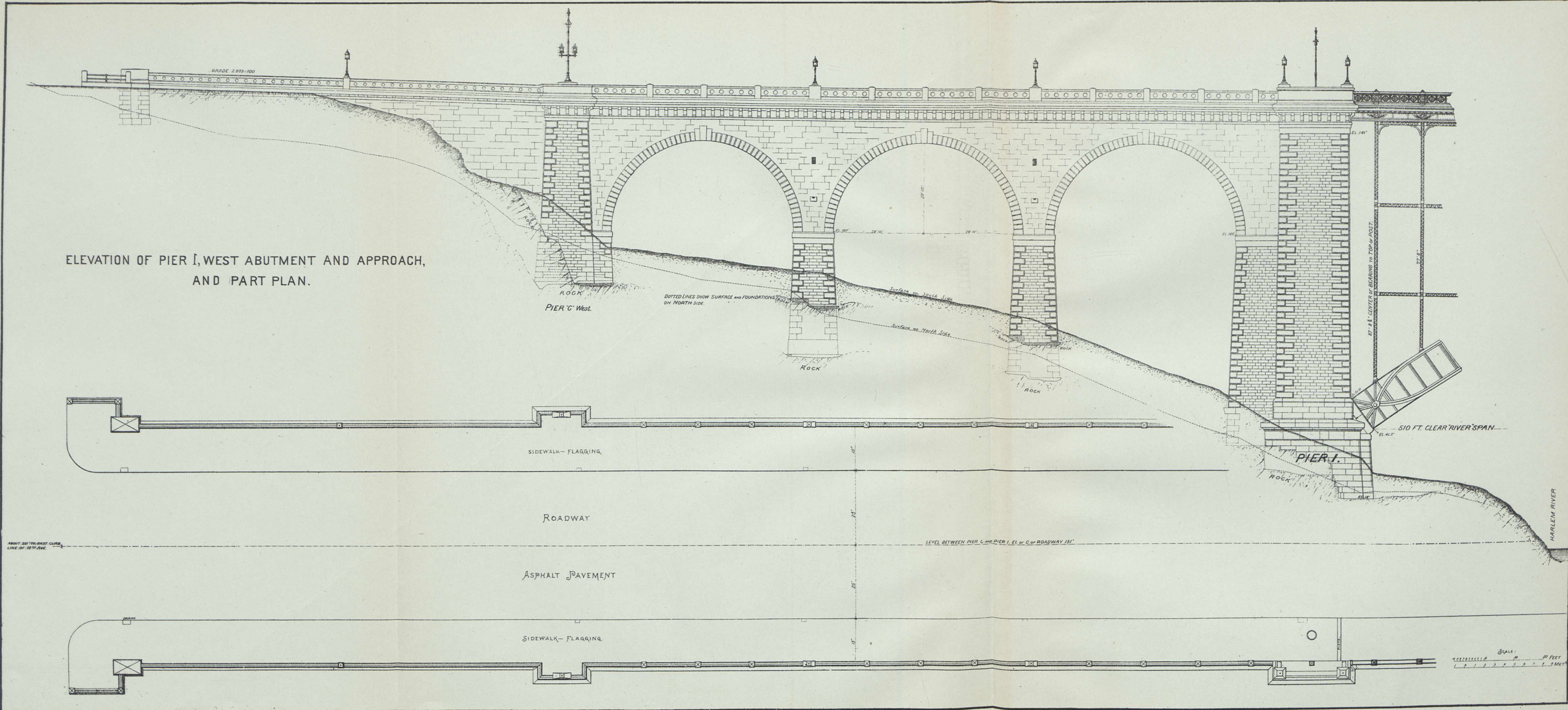

ELEVATIONS OF PIER II
AND SECTIONAL PLANS.

SCALE 25 FT.=1, IN.

PLAN AT ELEVATION +54.32.

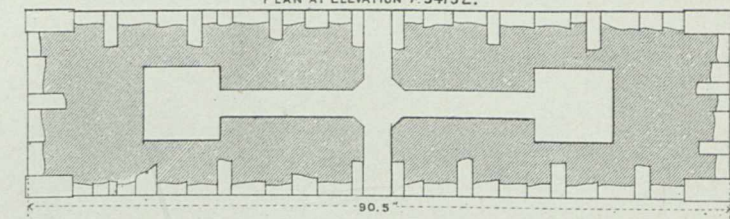

PLAN OF CORNICE COURSE, EL. 45.14.

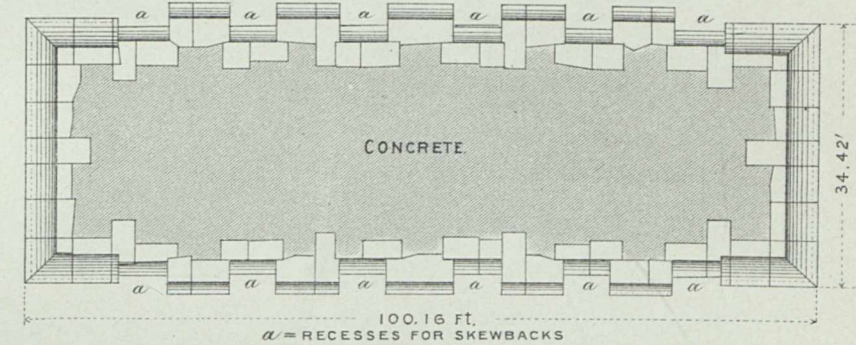

PLAN OF COURSE 13, EL. -1.15

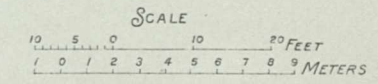
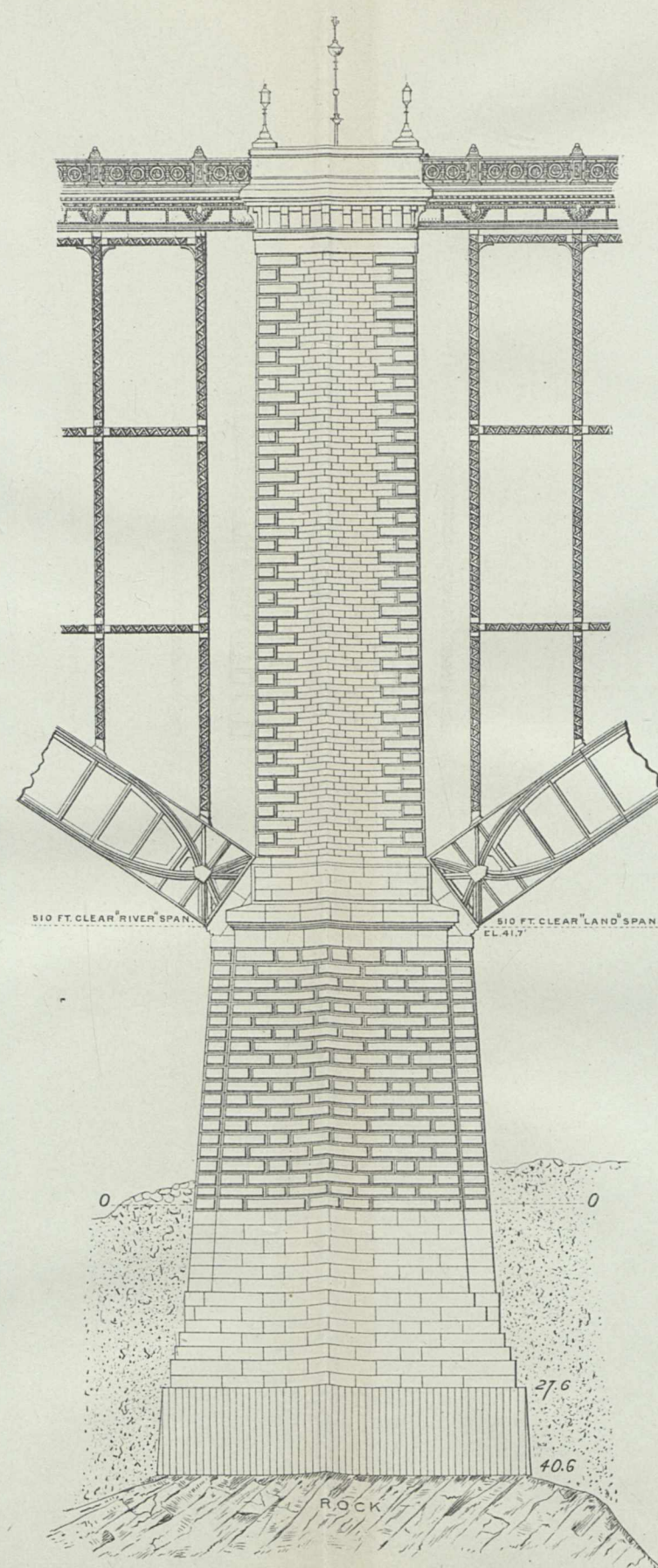
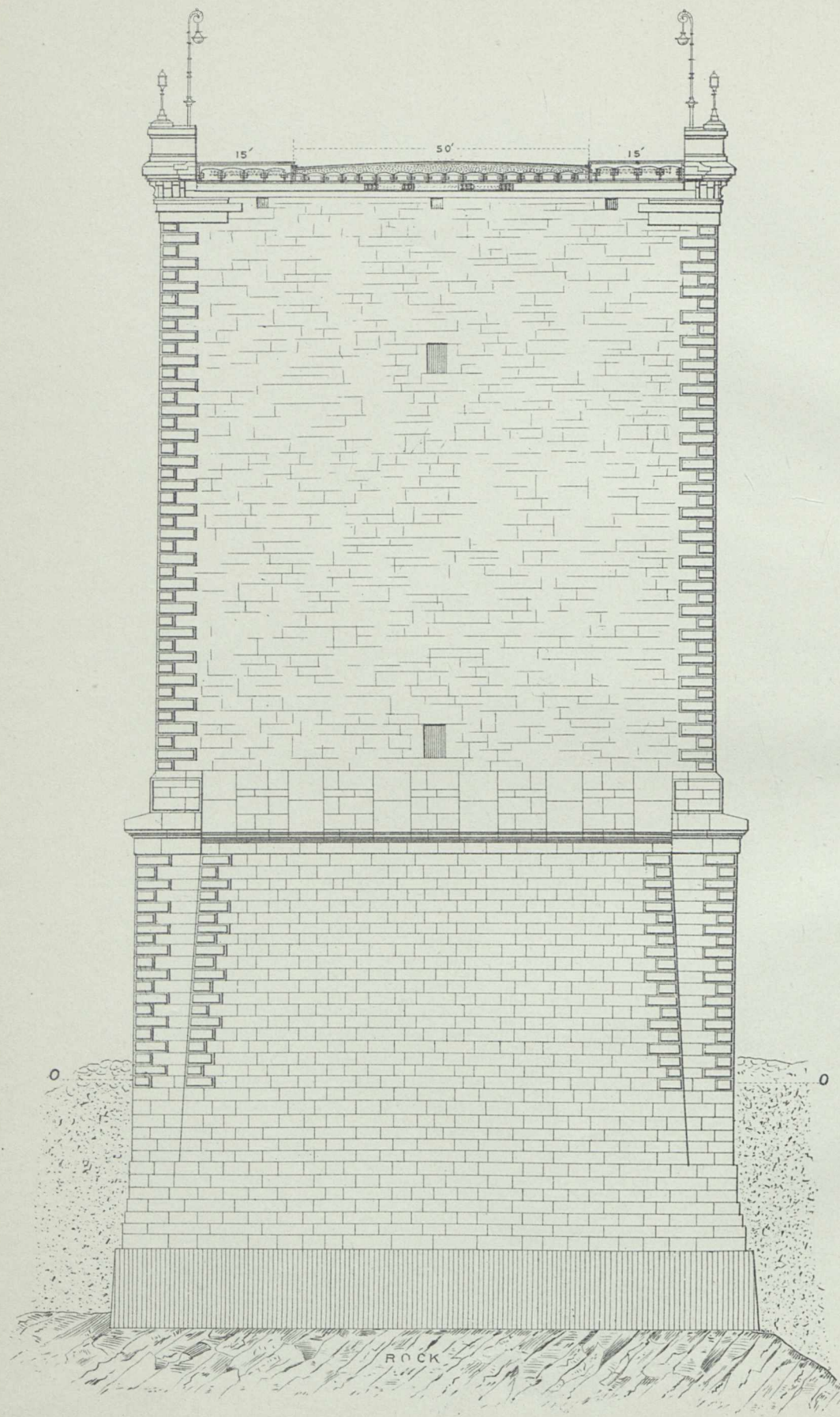
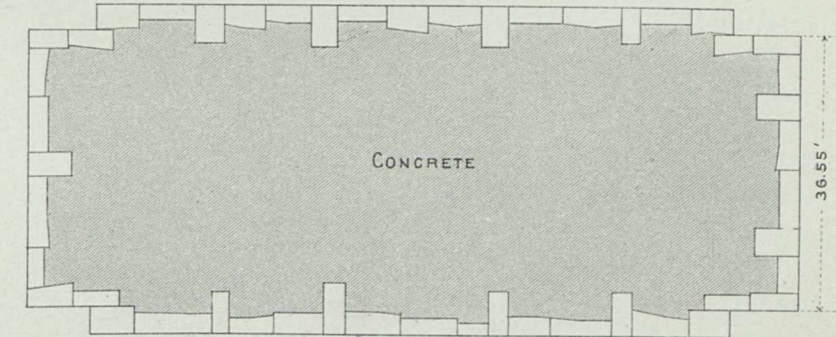

SECTIONS OF PIER II AND PLANS.

SCALE 25 FT TO 1 IN.

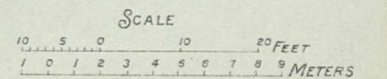
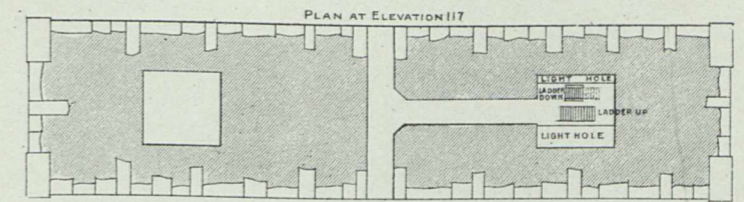
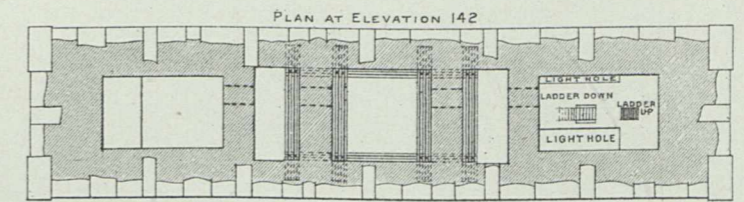
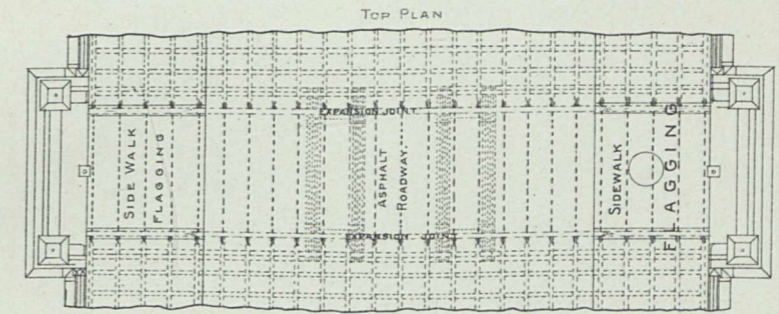
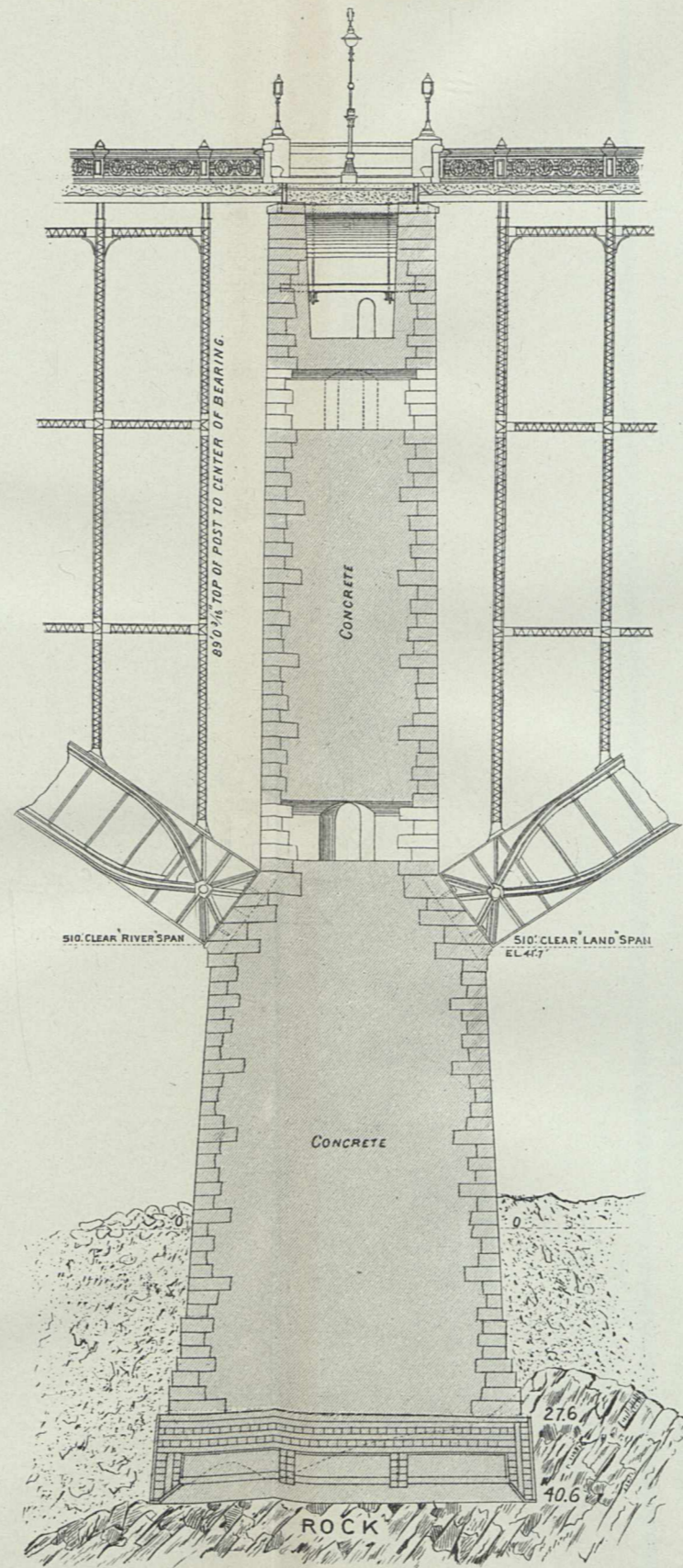
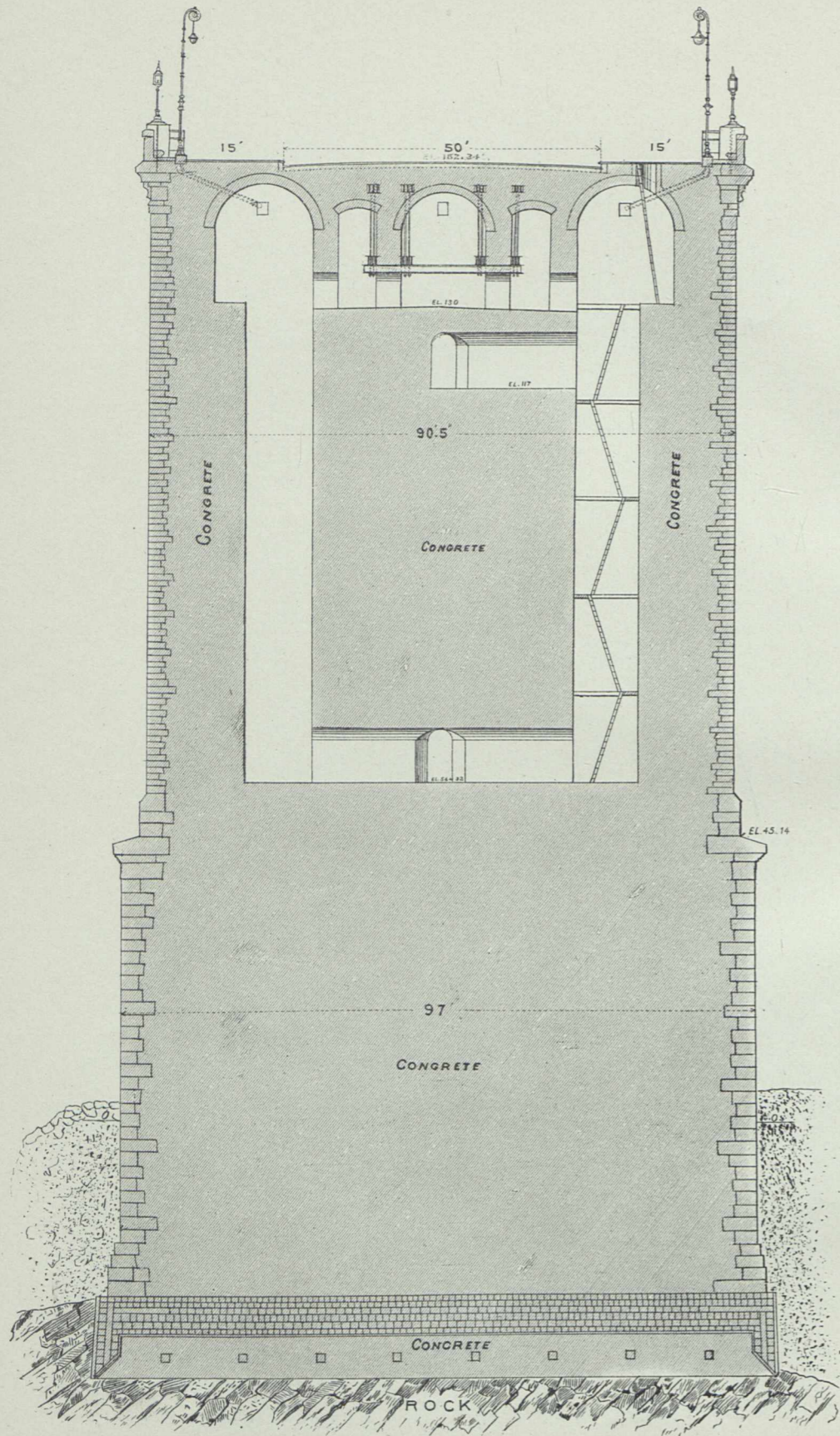

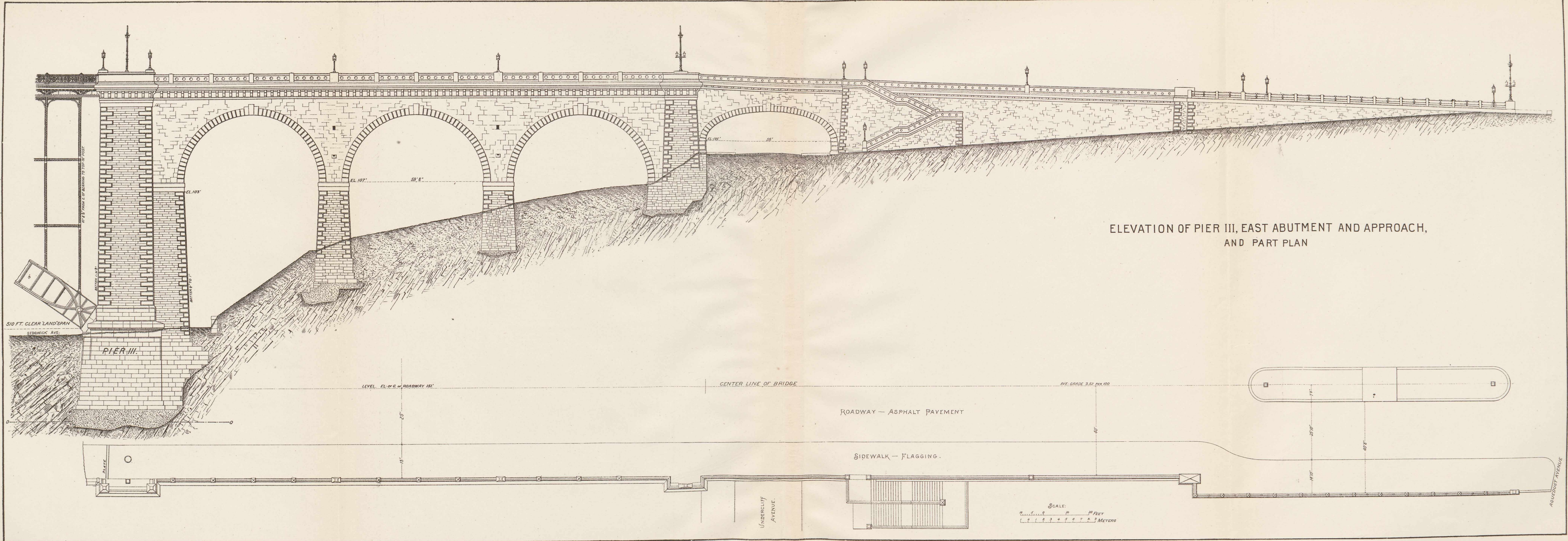

ELEVATION OF PIER III, EAST ABUTMENT AND APPROACH,
AND PART PLAN

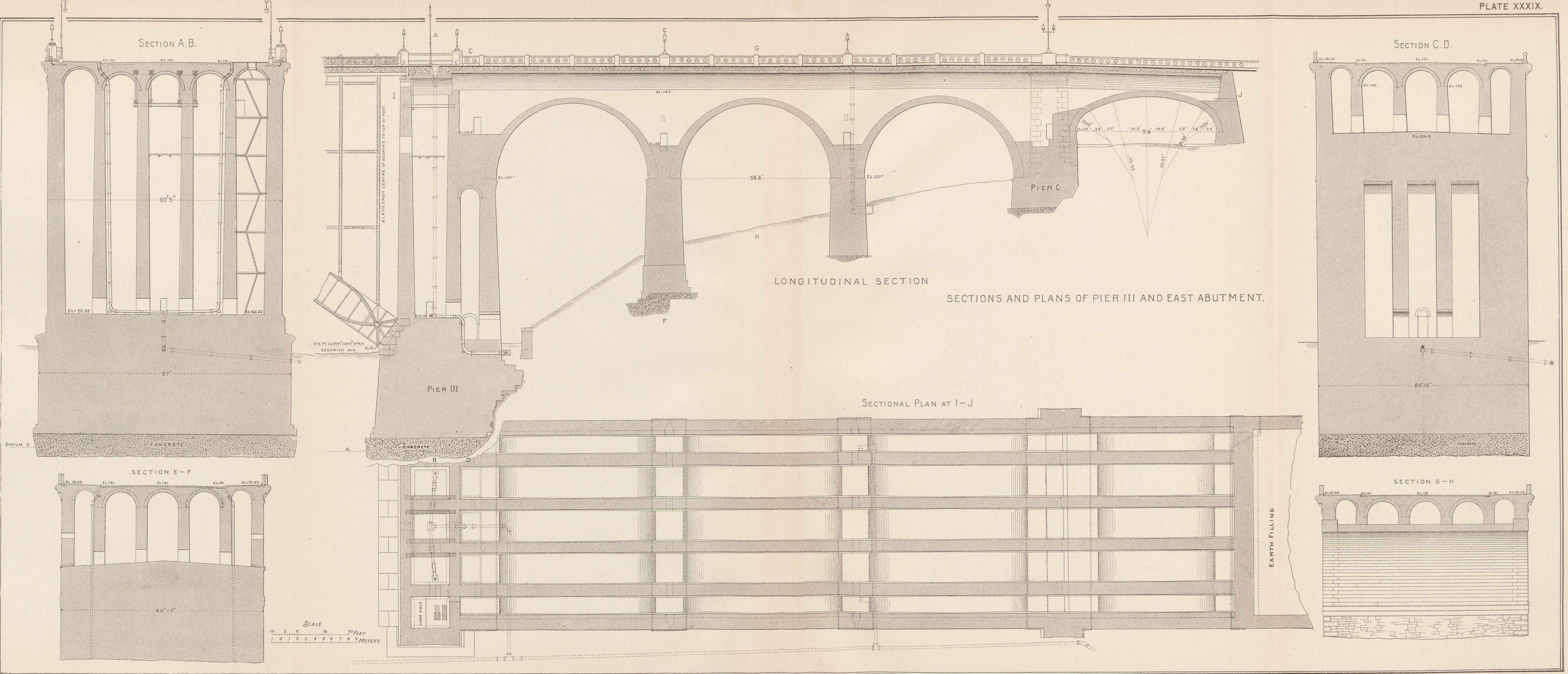

LONGITUDINAL SECTION

SECTIONS AND PLANS OF PIER III AND EAST ABUTMENT.

SECTIONAL PLAN AT I-J

SECTION A. B.

SECTION C. D.

SECTION E-F

SECTION G-H

SCALE
 0 5 10 20 FEET
 0 1 2 3 4 5 6 7 8 9 METERS

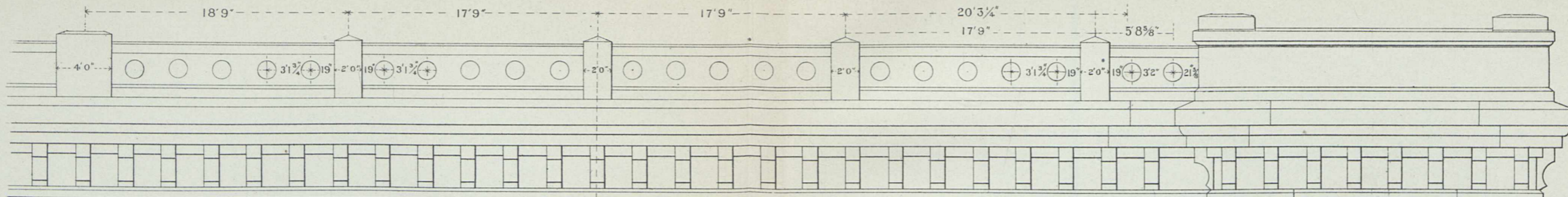

CORNICE AND PARAPET ON ABUTMENT AND PIER.

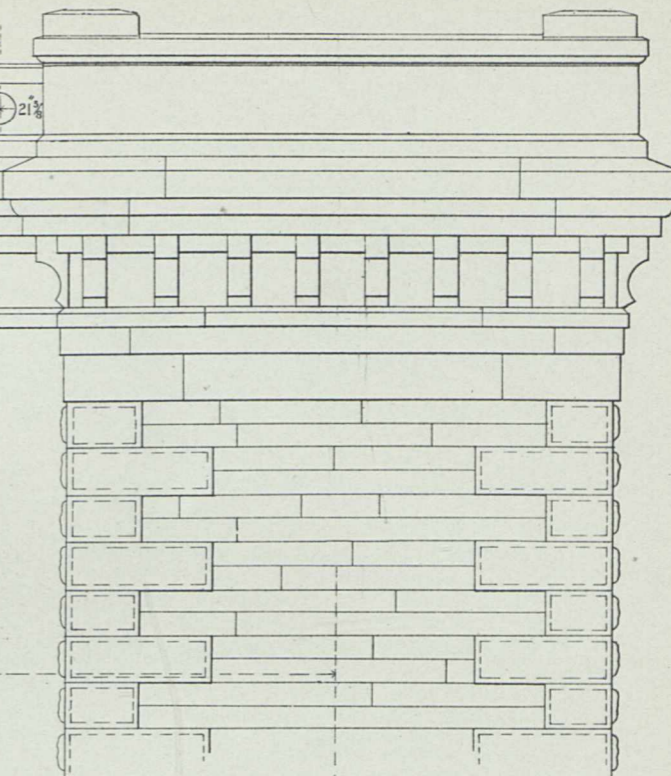
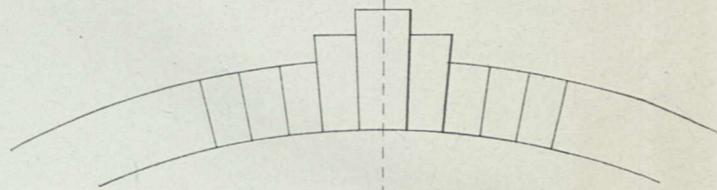

73'0"

55'6"

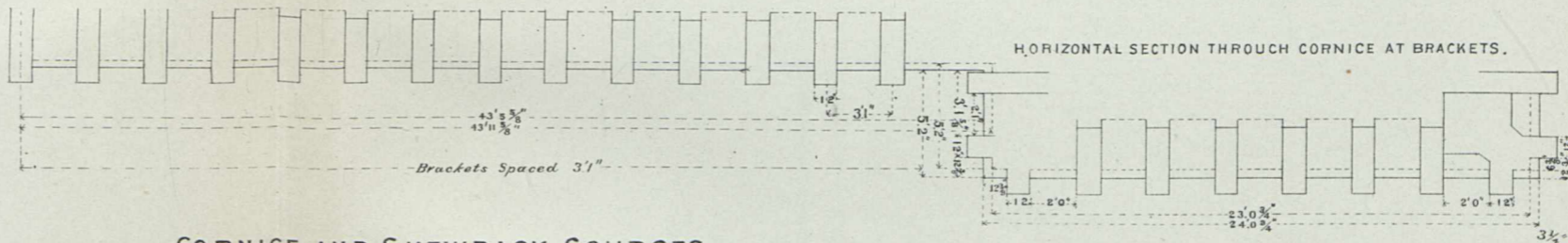
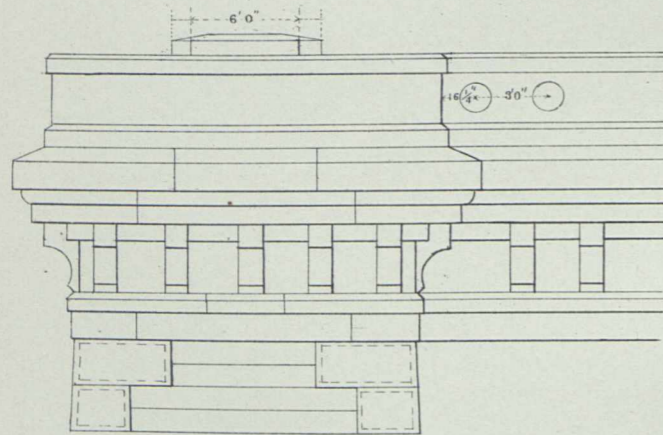
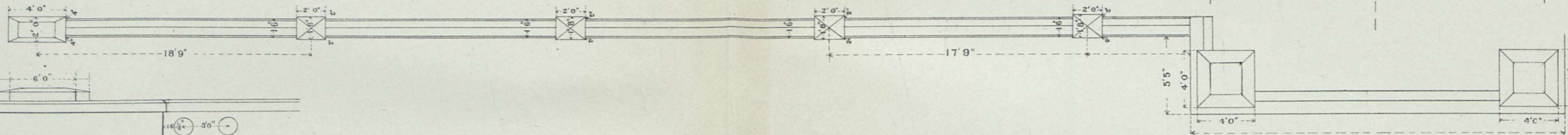

HORIZONTAL SECTION THROUGH CORNICE AT BRACKETS.

CORNICE AND SKEWBACK COURSES.

END ELEVATION.

HALF FRONT ELEVATION.

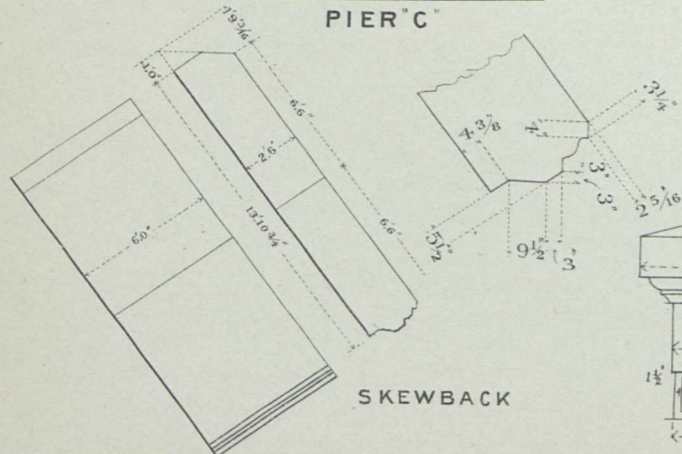
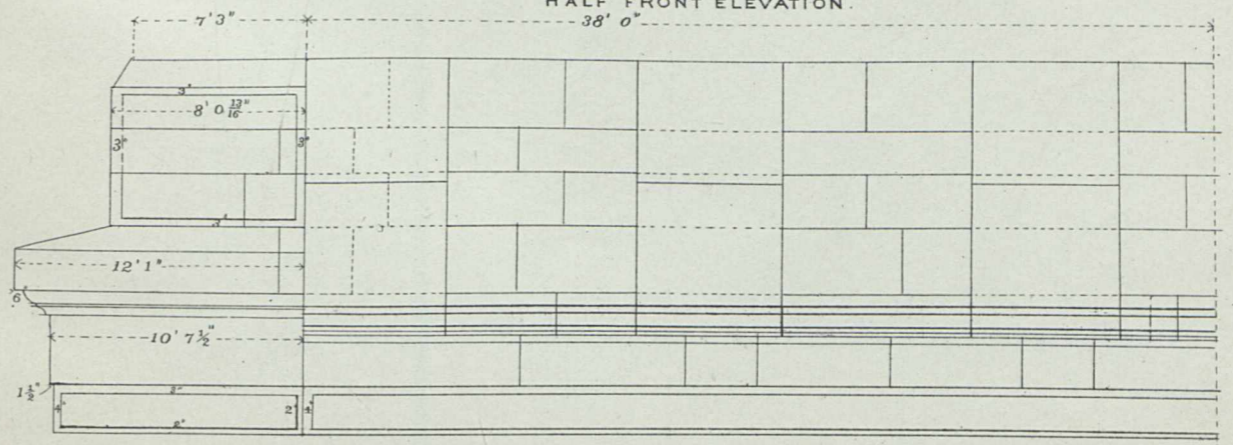
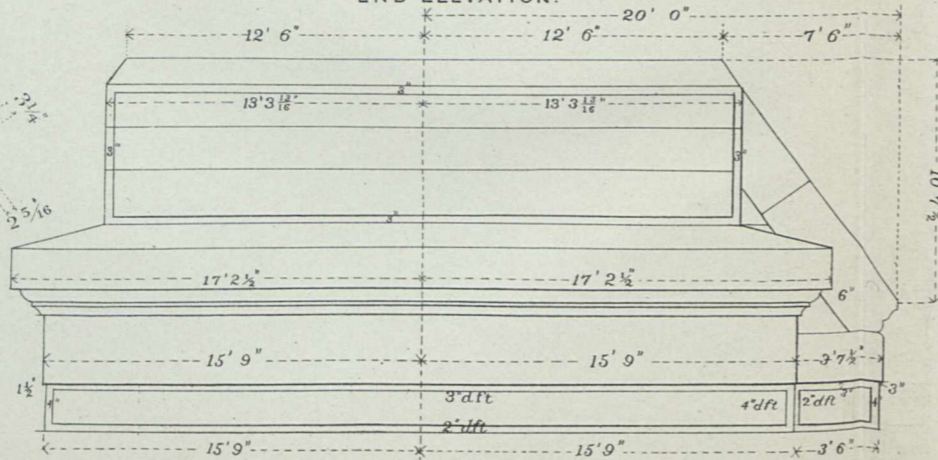

PIER 'C'

SKEWBACK

INTERIOR OF PARAPET OVER SMALL PIERS

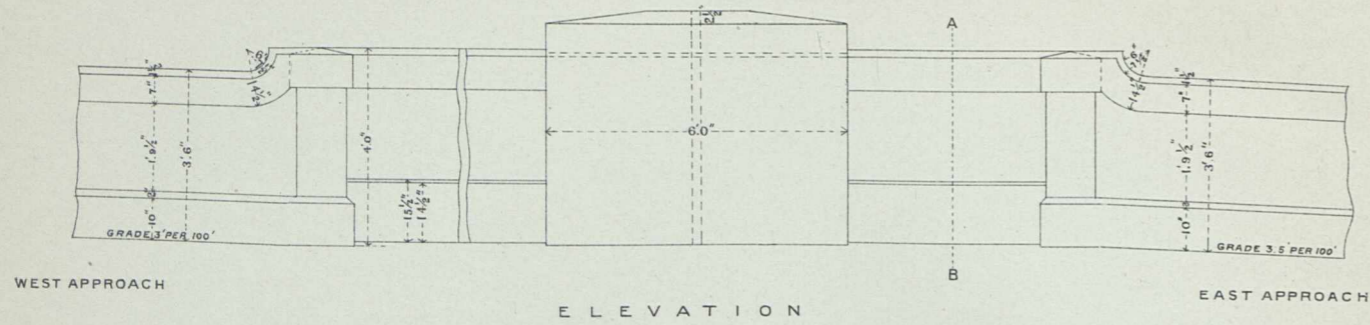

INTERIOR OF PARAPET ON PIERS I, II & III.

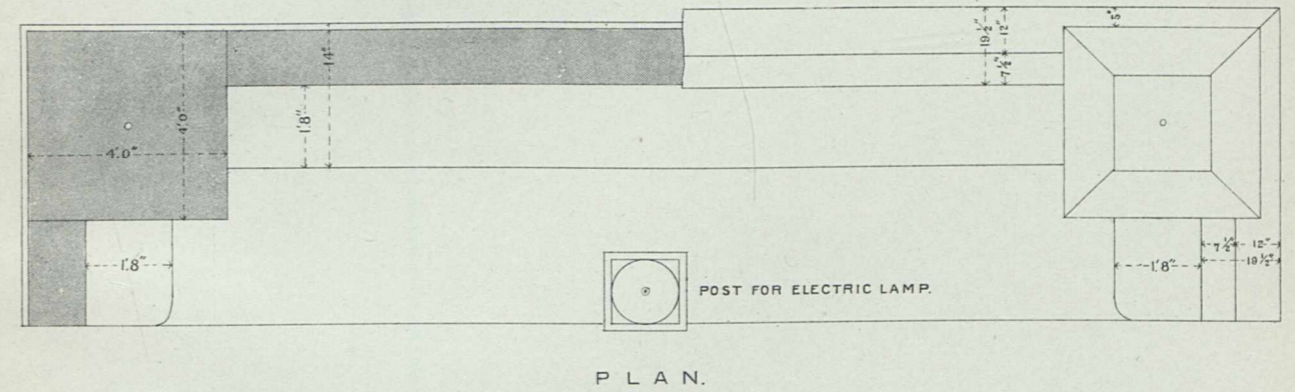
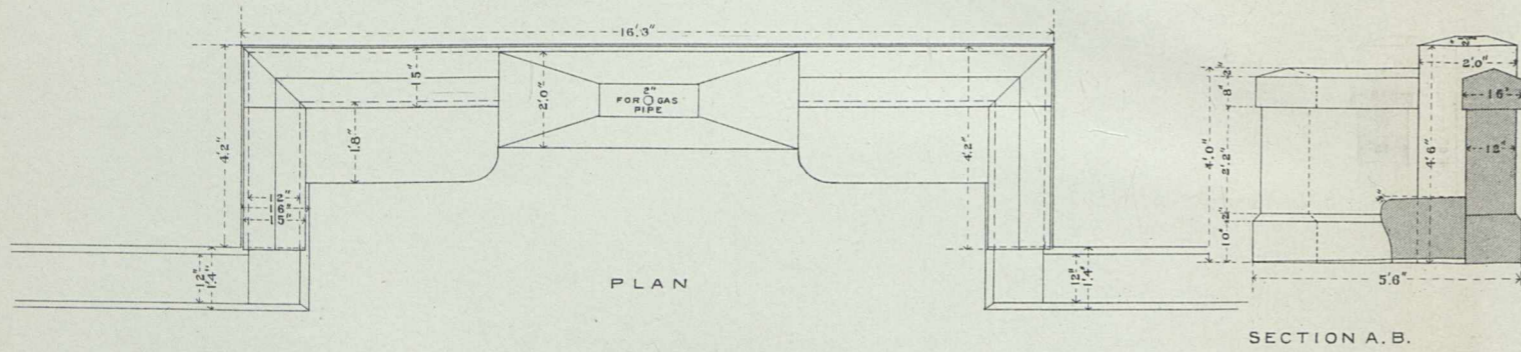
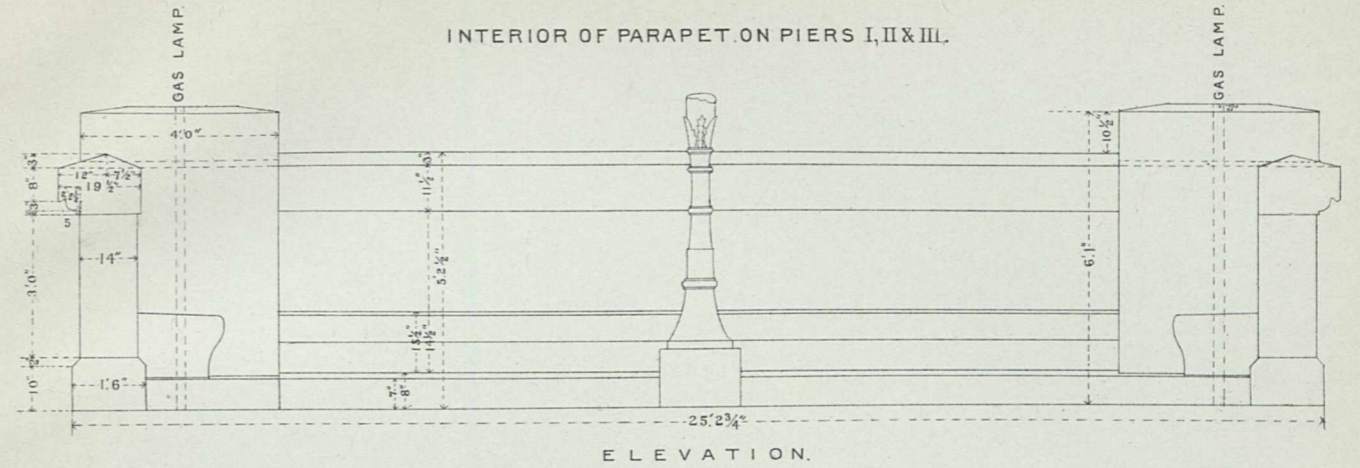

SECTION OVER PIERS I, II AND III.

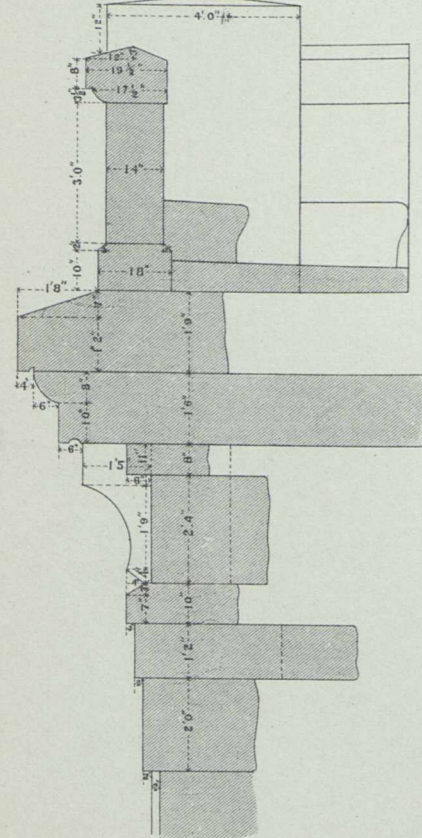

SECTION OVER ABUTMENTS.

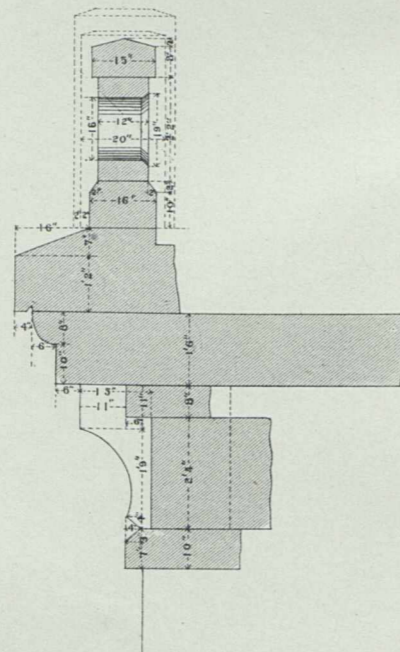

PARAPET OVER APPROACH.

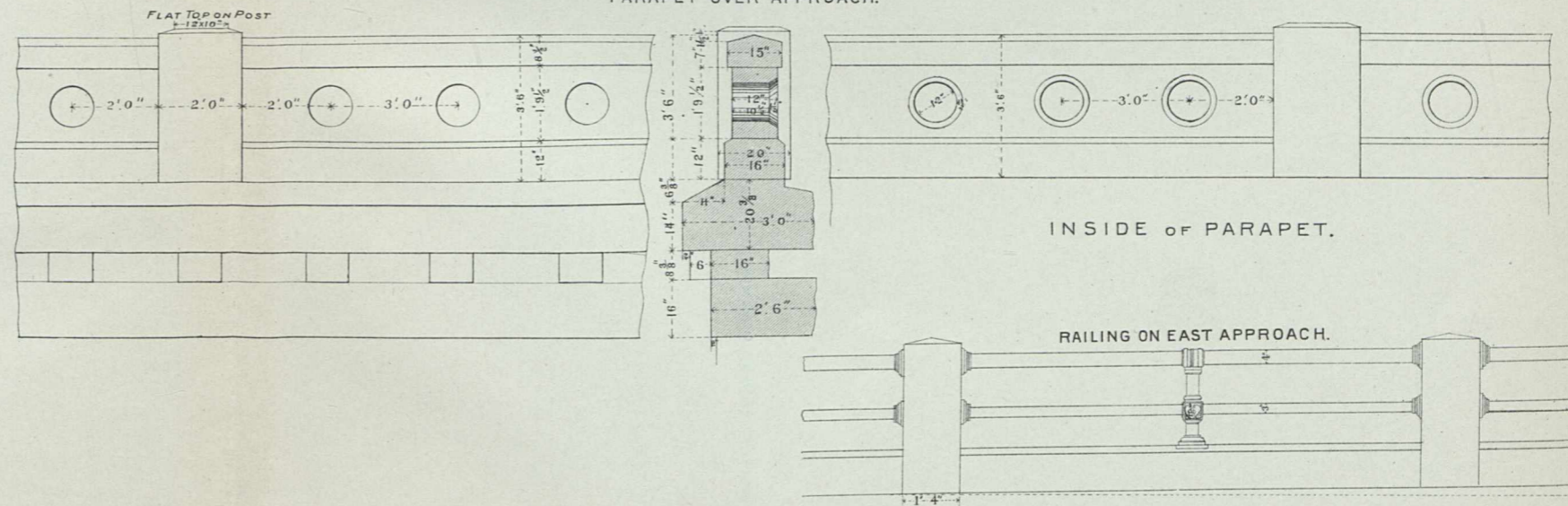

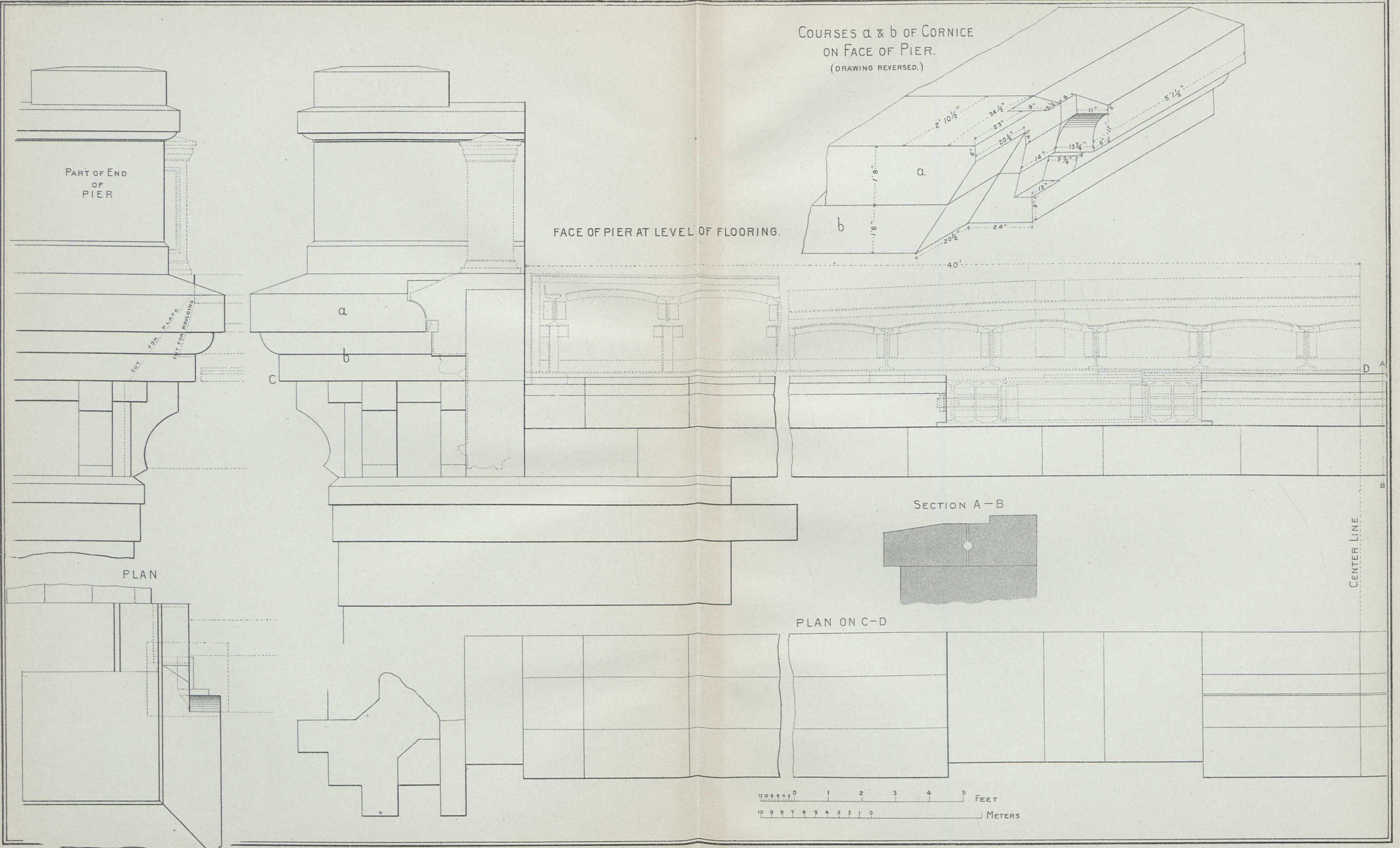

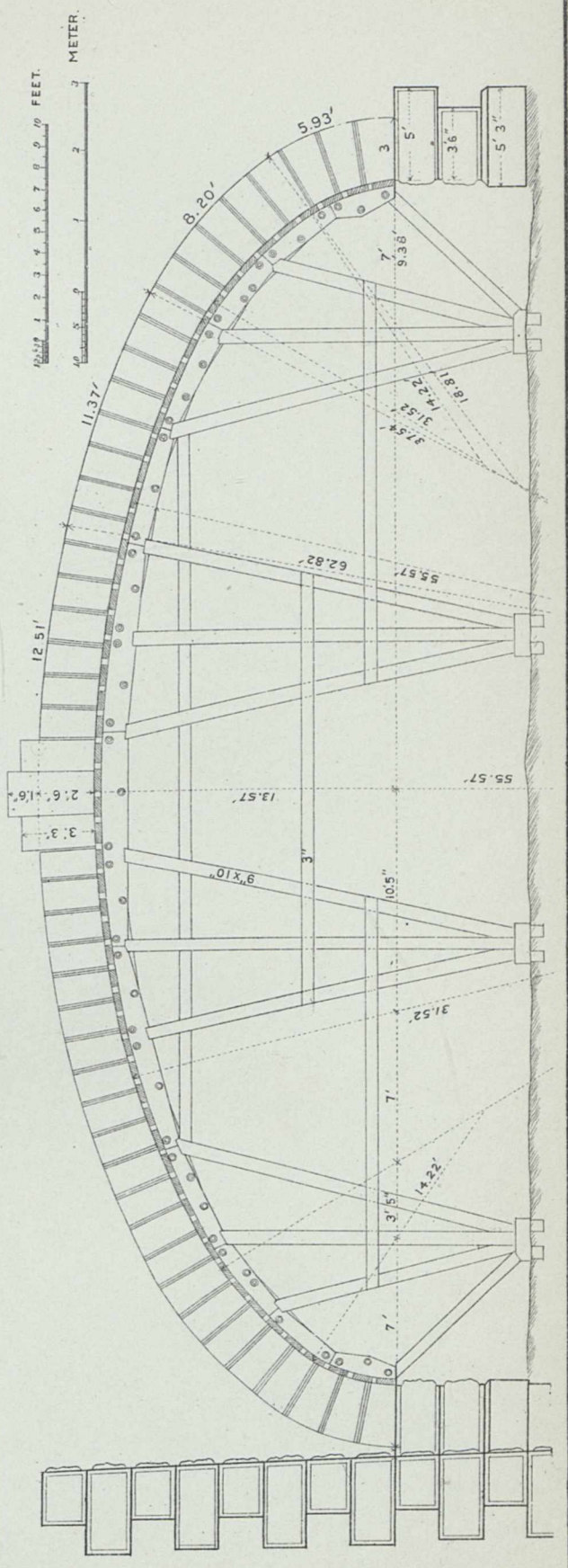
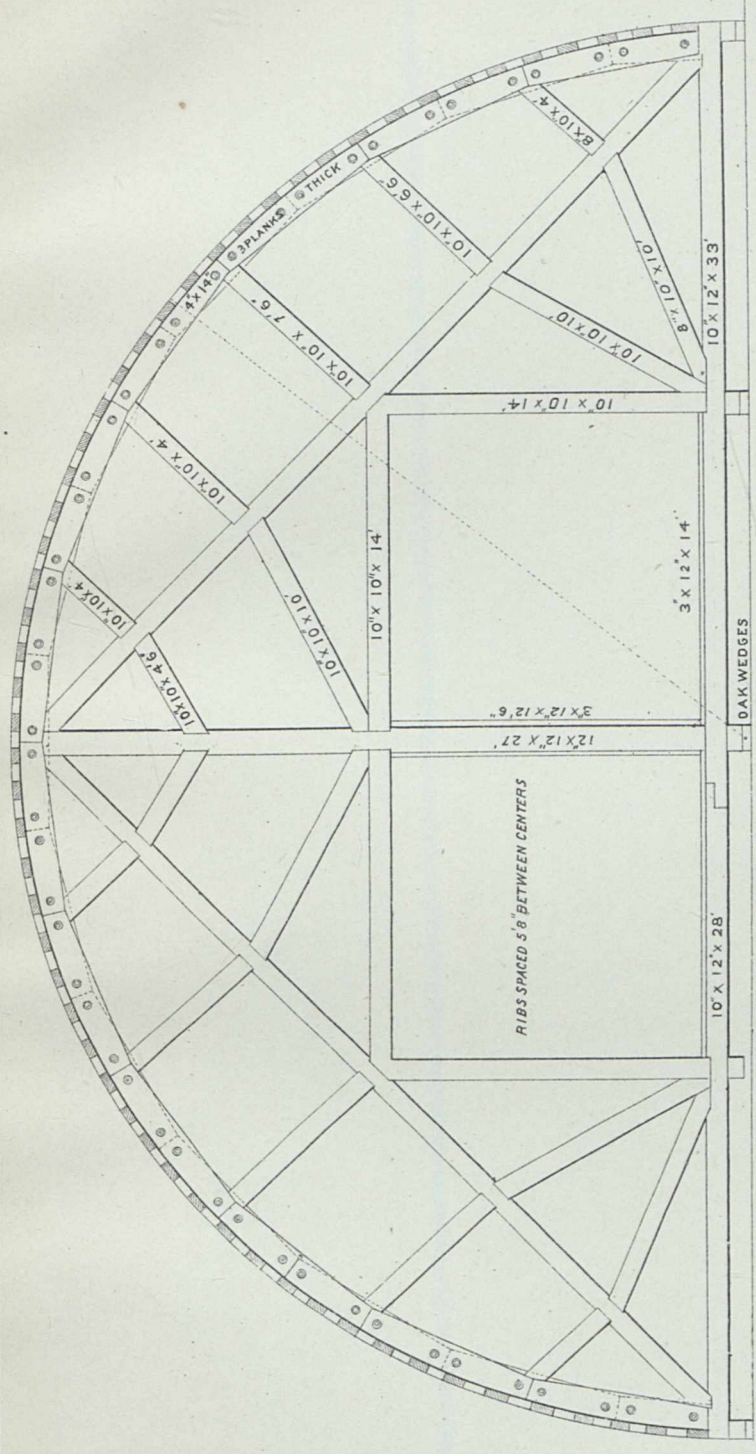

PLATES SHOWING METAL WORK.

XLIV. TO LVIII.

LONGITUDINAL SECTION, ON CENTER LINE OF ARCH, (ELEVATION OF INNER RIB.)

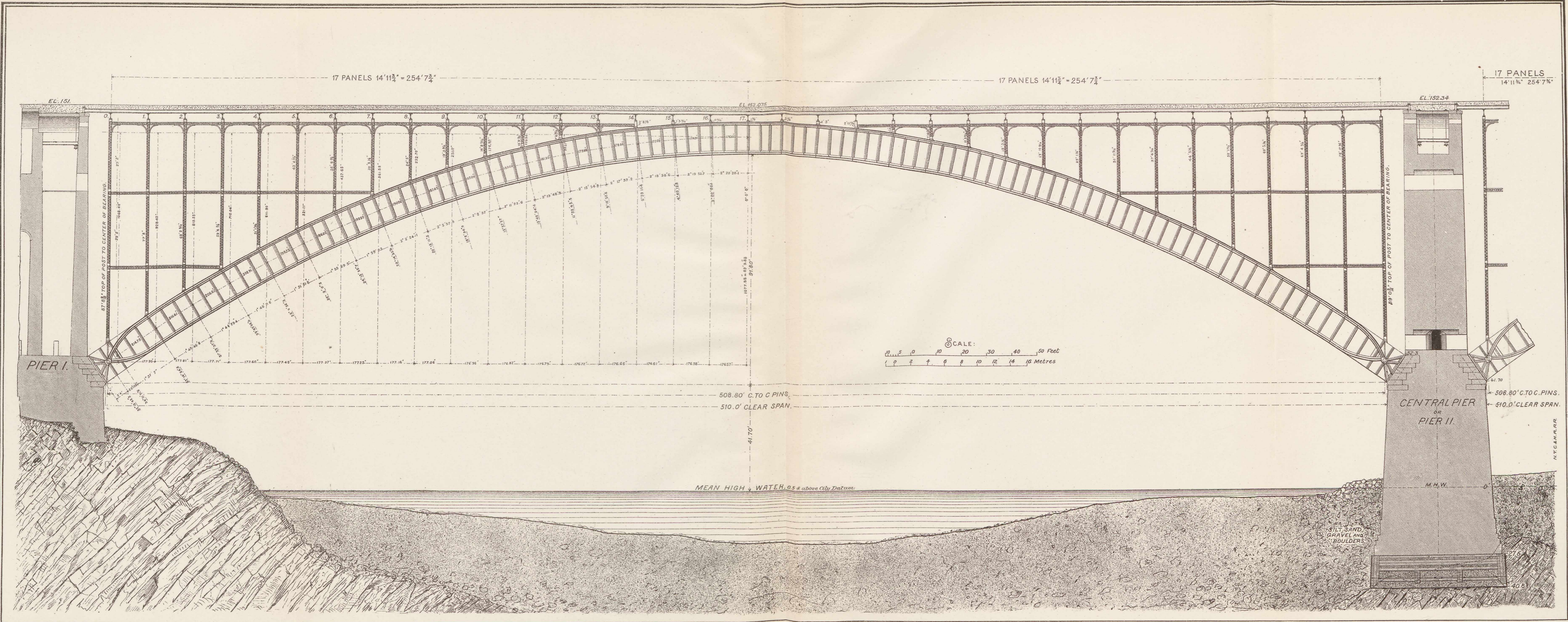

N.Y.C. & N.A.R.R.

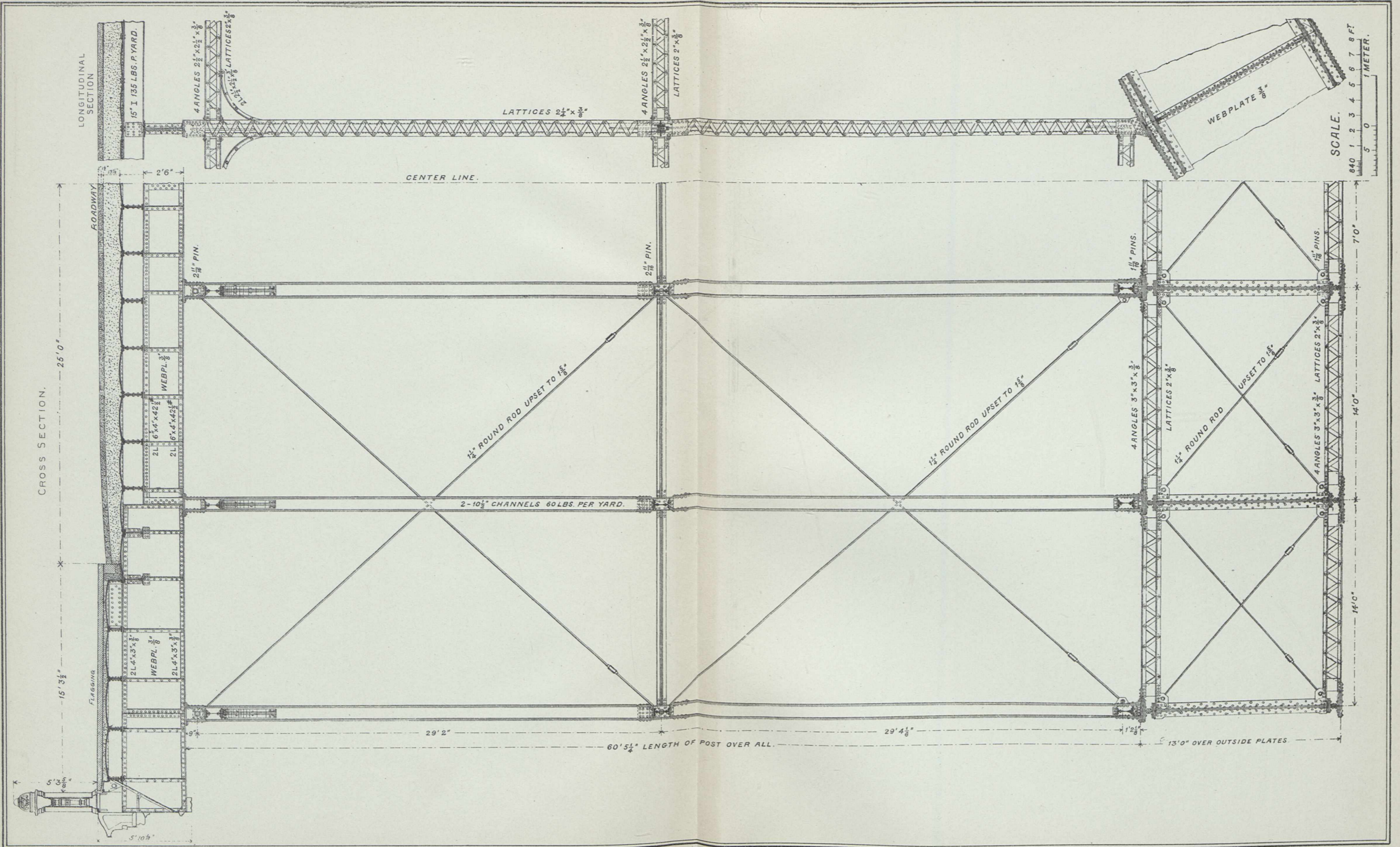

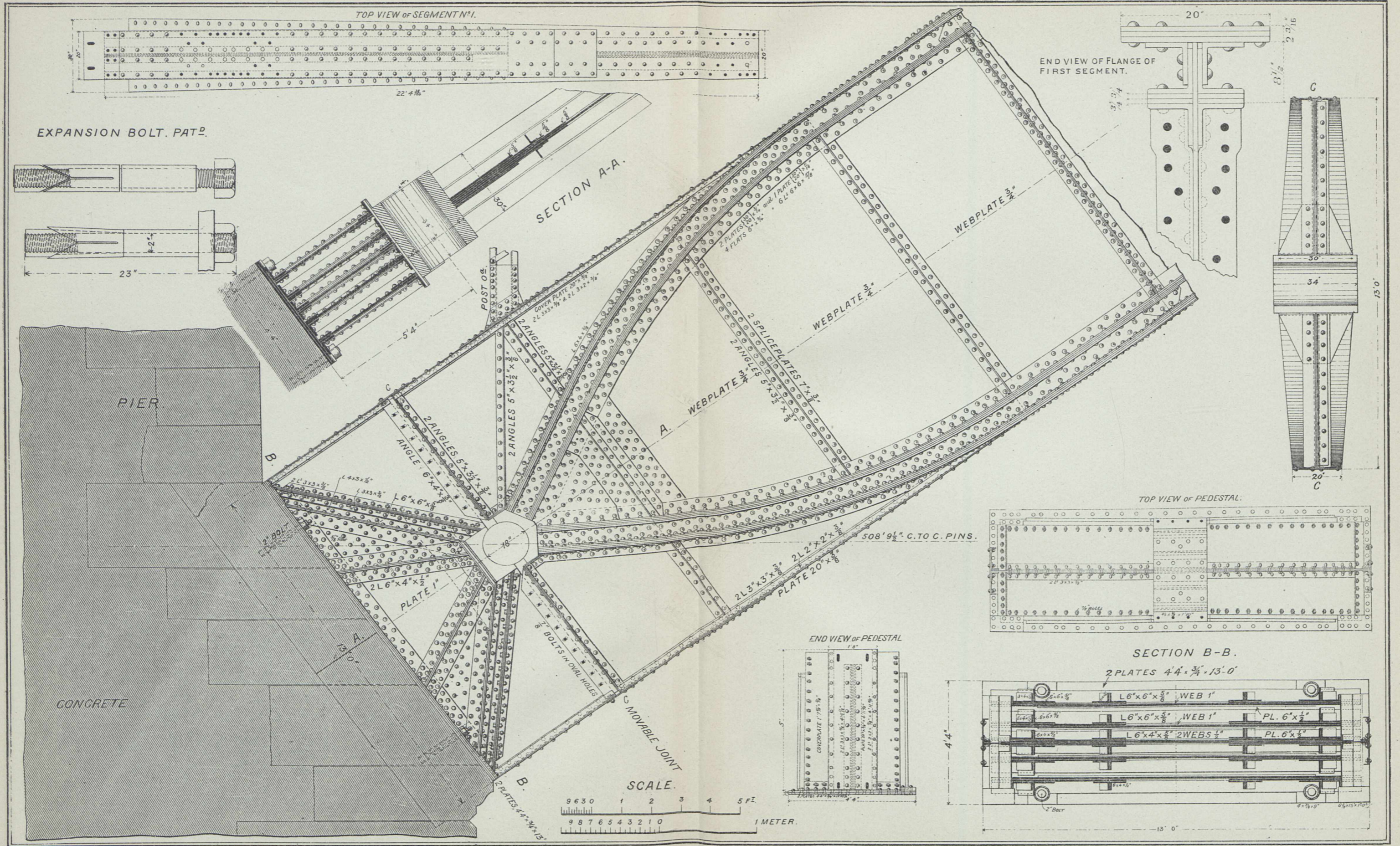

Table of Plates and Angles for one Flange of each Segment, from No. 1 to No. 17.
(PEDESTAL SHOWN ON PLATE XLVI.)

Common to all Segments:

6 Angles, 6 by 6 by $\frac{5}{8}$ inches, area of section = $43\frac{1}{2}$ sq. inches.
2 Plates, 12 inches by $\frac{3}{4}$ inch, " " = 18 " "

Web Plate in Segment No. 1, $\frac{3}{4}$ inch by 12 ft. 6 in., area of section = $112\frac{1}{2}$ square inches.
Web Plate in Segments Nos. 2 to 17, $\frac{3}{8}$ inch by 11 ft. 1 inch, area of section = $49\frac{1}{2}$ square inches.

LIST OF OUTER FLANGE-PLATES FOR EACH SEGMENT.

No. OF SEGMENT.	Number of Plates and Dimensions, in inches.	Area of Section of Plates. Square inches.	Area of Section for one flange complete. Square inches.
1	{ 2, 20 x $\frac{3}{4}$ 1, 20 x $\frac{1}{4}$	43 $\frac{1}{2}$	105
2	3, 20 x $\frac{1}{8}$	48 $\frac{1}{2}$	110
3	{ 1, 20 x $\frac{3}{8}$ 3, 20 x $\frac{1}{8}$	52 $\frac{1}{2}$	113 $\frac{1}{2}$
4	{ 3, 20 x $\frac{3}{8}$ 1, 20 x $\frac{1}{8}$	57 $\frac{1}{2}$	118 $\frac{1}{2}$
5	4, 20 x $\frac{3}{8}$	60	121 $\frac{1}{2}$
6	{ 3, 20 x $\frac{3}{8}$ 1, 20 x $\frac{1}{8}$	61 $\frac{1}{2}$	122 $\frac{1}{2}$
7	{ 3, 20 x $\frac{3}{8}$ 1, 20 x $\frac{1}{8}$	61 $\frac{1}{2}$	122 $\frac{1}{2}$
8	{ 3, 20 x $\frac{3}{8}$ 1, 20 x $\frac{1}{8}$	61 $\frac{1}{2}$	122 $\frac{1}{2}$
9	{ 3, 20 x $\frac{3}{8}$ 1, 20 x $\frac{1}{8}$	61 $\frac{1}{2}$	122 $\frac{1}{2}$
10	4, 20 x $\frac{3}{8}$	60	121 $\frac{1}{2}$
11	{ 3, 20 x $\frac{3}{8}$ 1, 20 x $\frac{1}{8}$	57 $\frac{1}{2}$	118 $\frac{1}{2}$
12	{ 3, 20 x $\frac{3}{8}$ 1, 20 x $\frac{1}{8}$	55	116 $\frac{1}{2}$
13	{ 2, 20 x $\frac{7}{8}$ 1, 20 x $\frac{1}{8}$	51 $\frac{1}{2}$	112 $\frac{1}{2}$
14	{ 1, 20 x $\frac{3}{4}$ 2, 20 x $\frac{1}{8}$	47 $\frac{1}{2}$	108 $\frac{1}{2}$
15	3, 20 x $\frac{3}{8}$	45	106 $\frac{1}{2}$
16	{ 2, 20 x $\frac{3}{8}$ 1, 20 x $\frac{1}{8}$	42 $\frac{1}{2}$	103 $\frac{1}{2}$
17	{ 2, 20 x $\frac{3}{8}$ 1, 20 x $\frac{1}{8}$	42 $\frac{1}{2}$	103 $\frac{1}{2}$

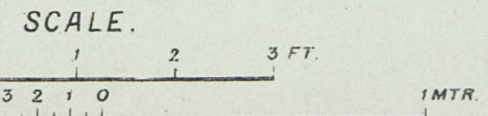
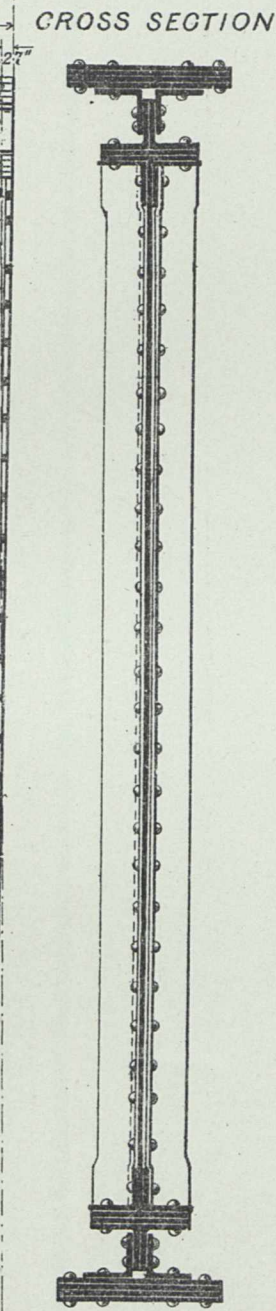
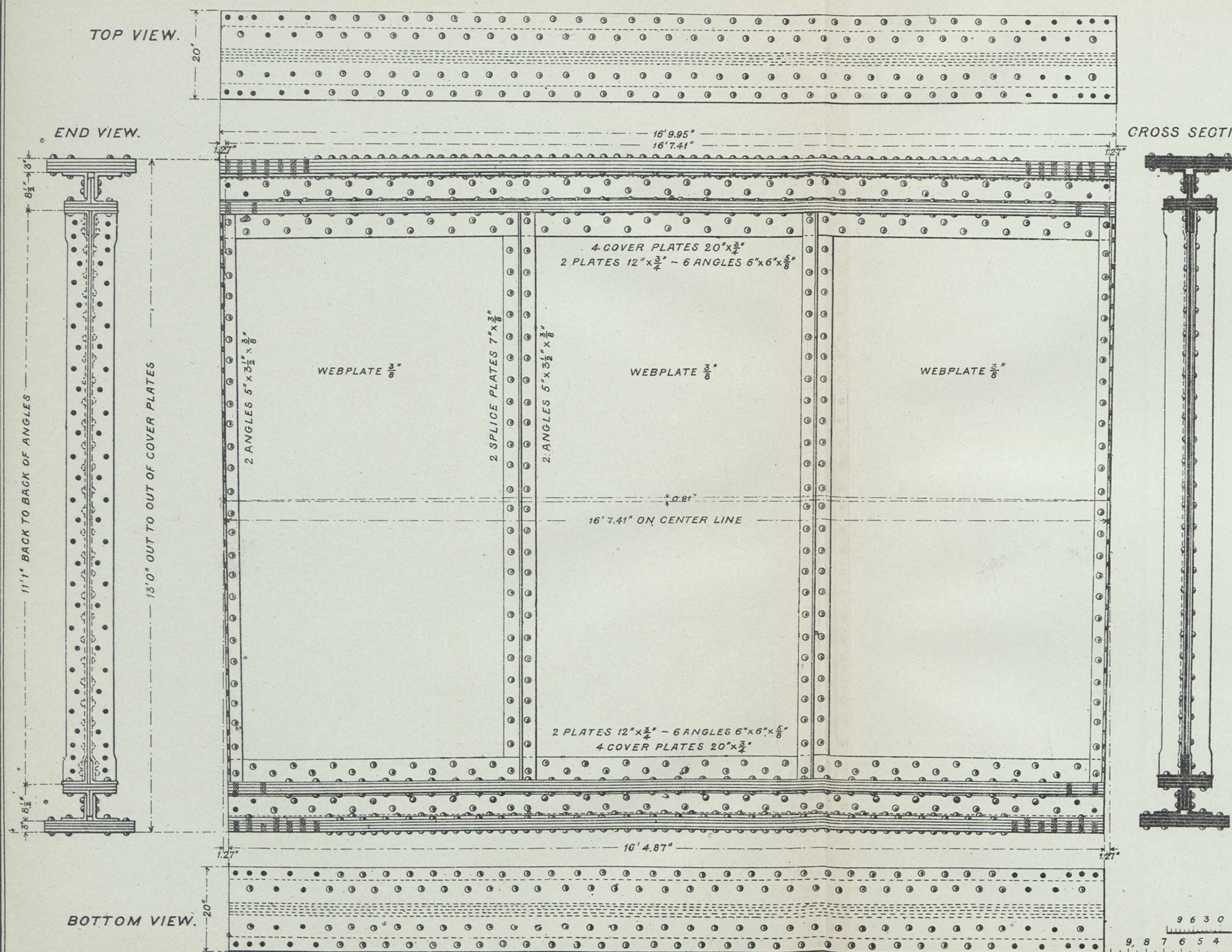

CROSS SECTION (TWO RIBS)

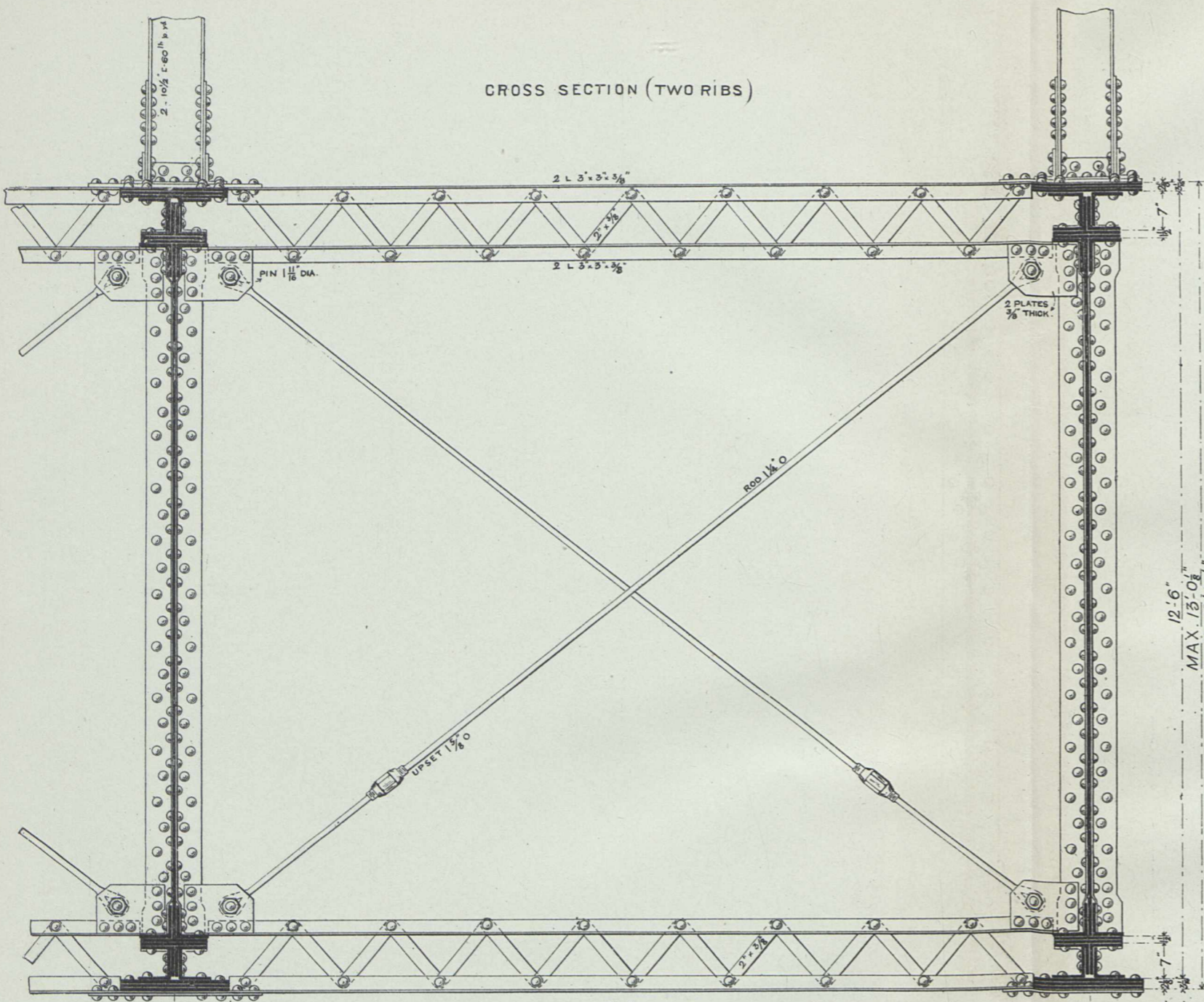

ELEVATION.

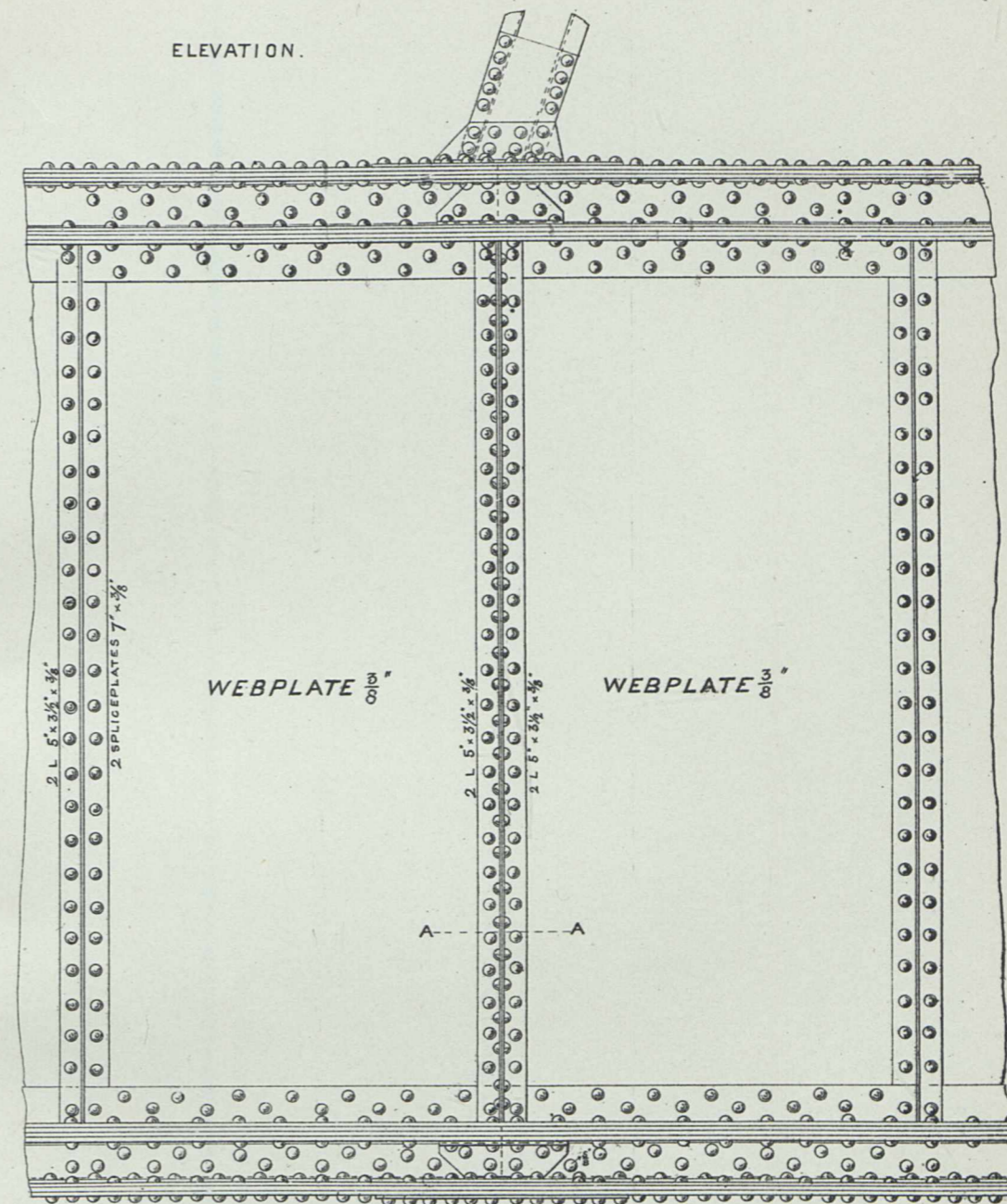

14'-0" c. to c. OF RIBS

SECTION OF FLANGE

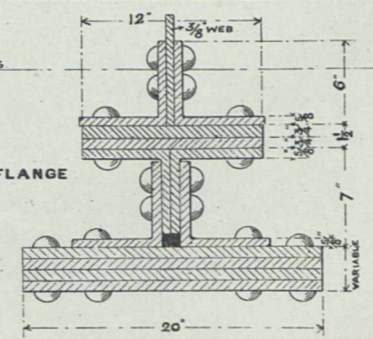

6 LG-6' x 3/8" [72^{lb} Per Yd] - 43.2"
2 PLATES 12' x 3/4" 18"

SCALE.

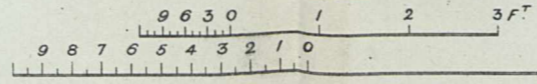

SECTION A-A

SCALE OF SECTIONS.

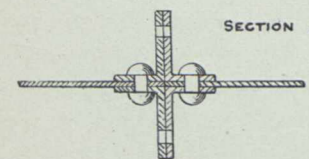

PLAN.

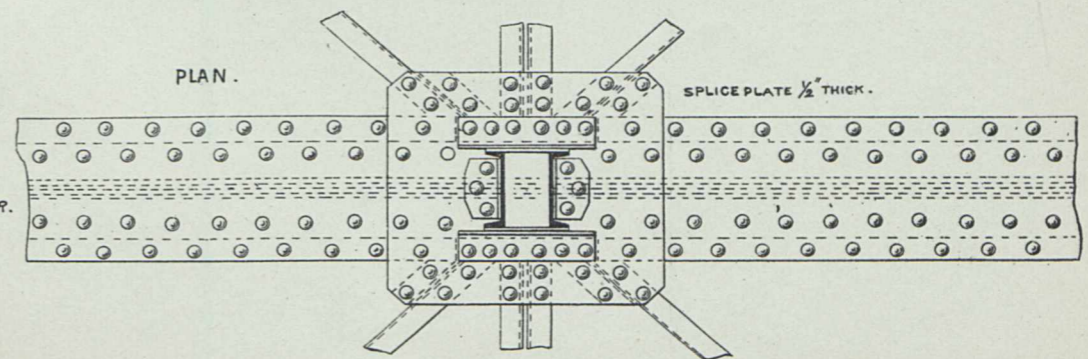

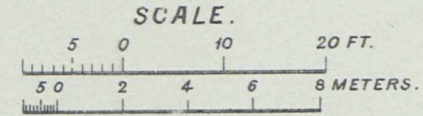
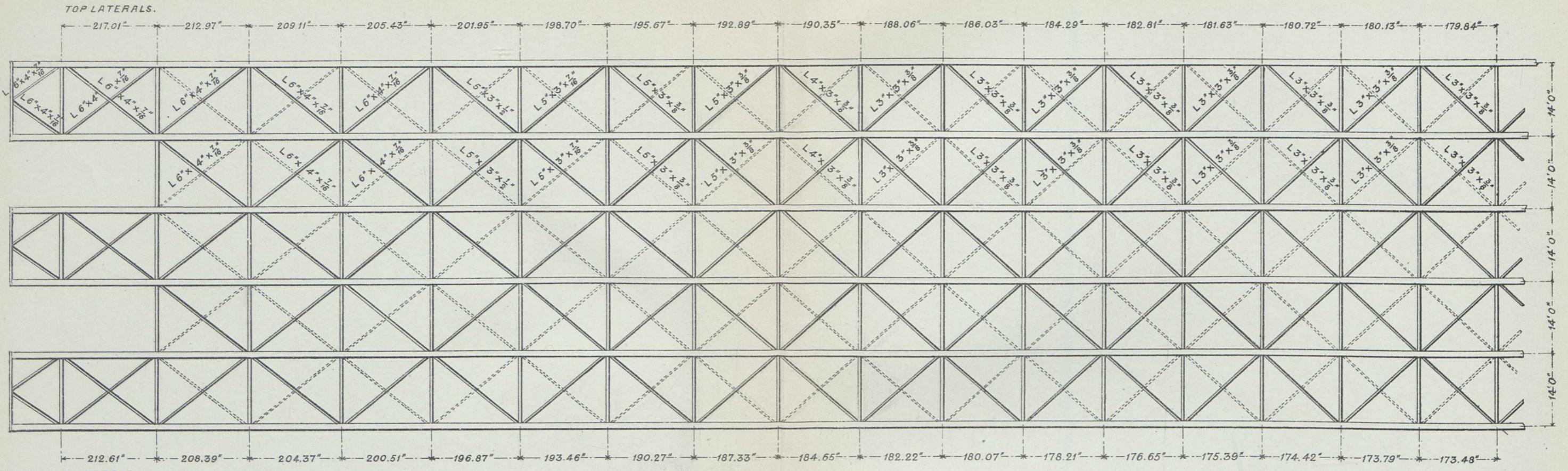

DOTTED LINES SHOW BRACING FOR LOWER FLANGES.

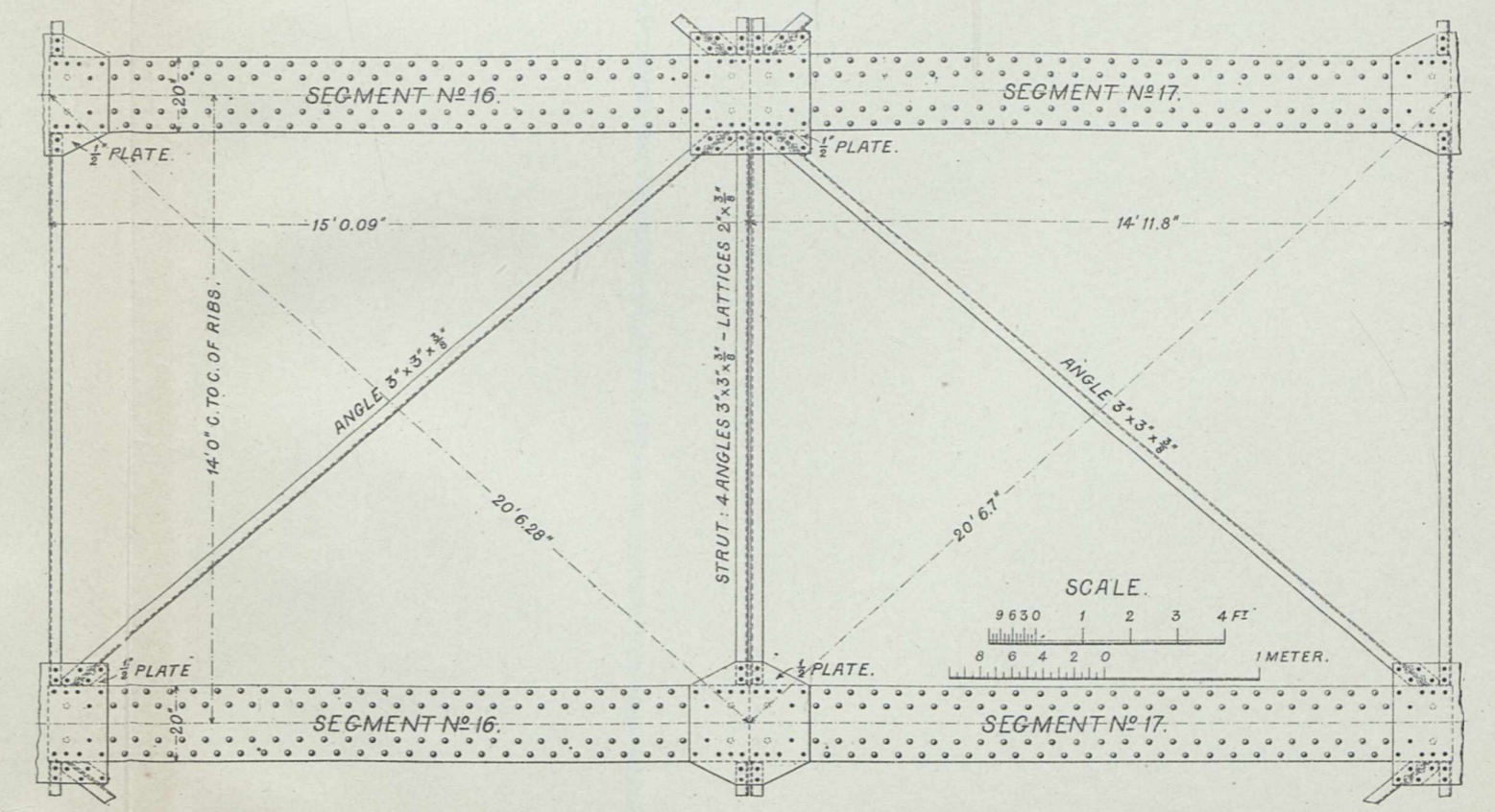
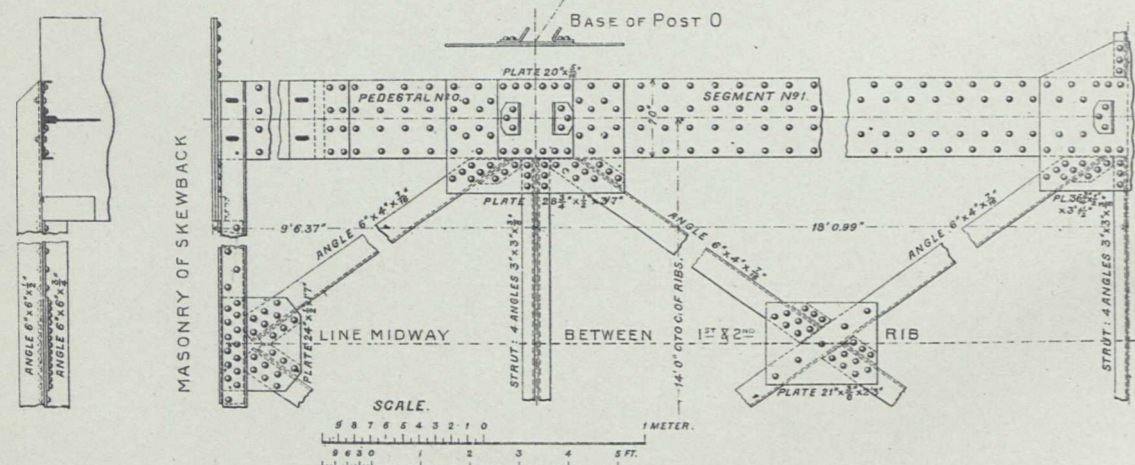

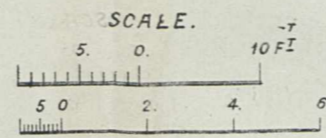
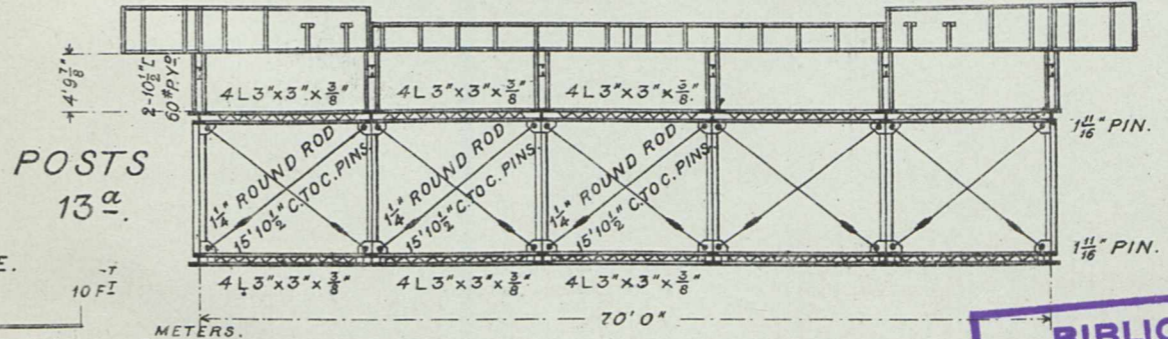
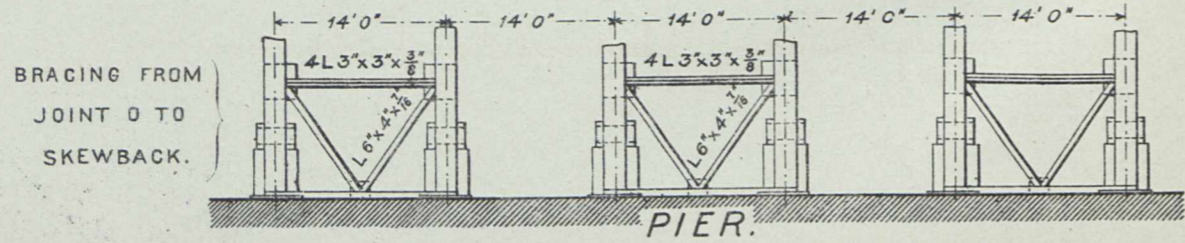
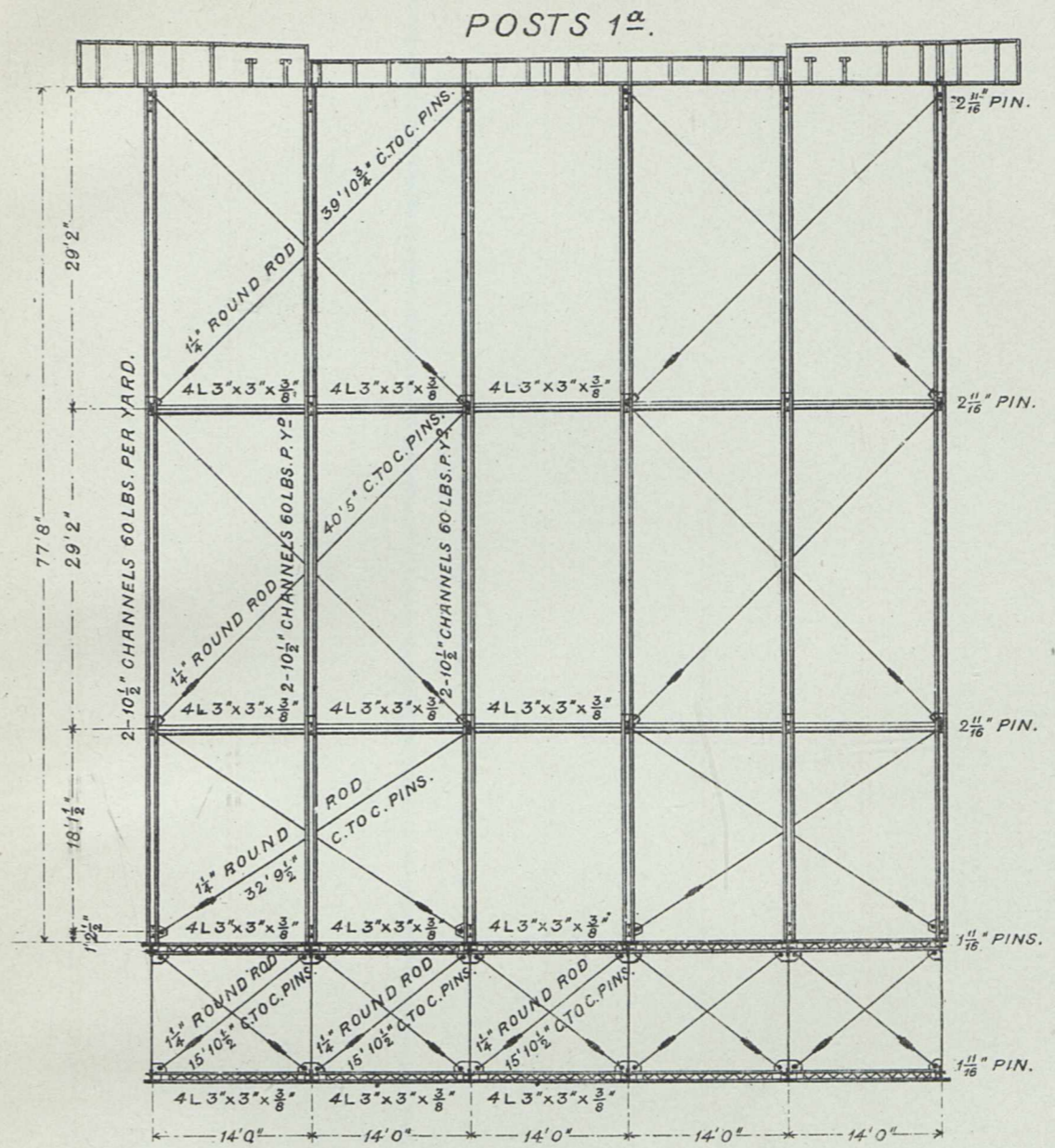
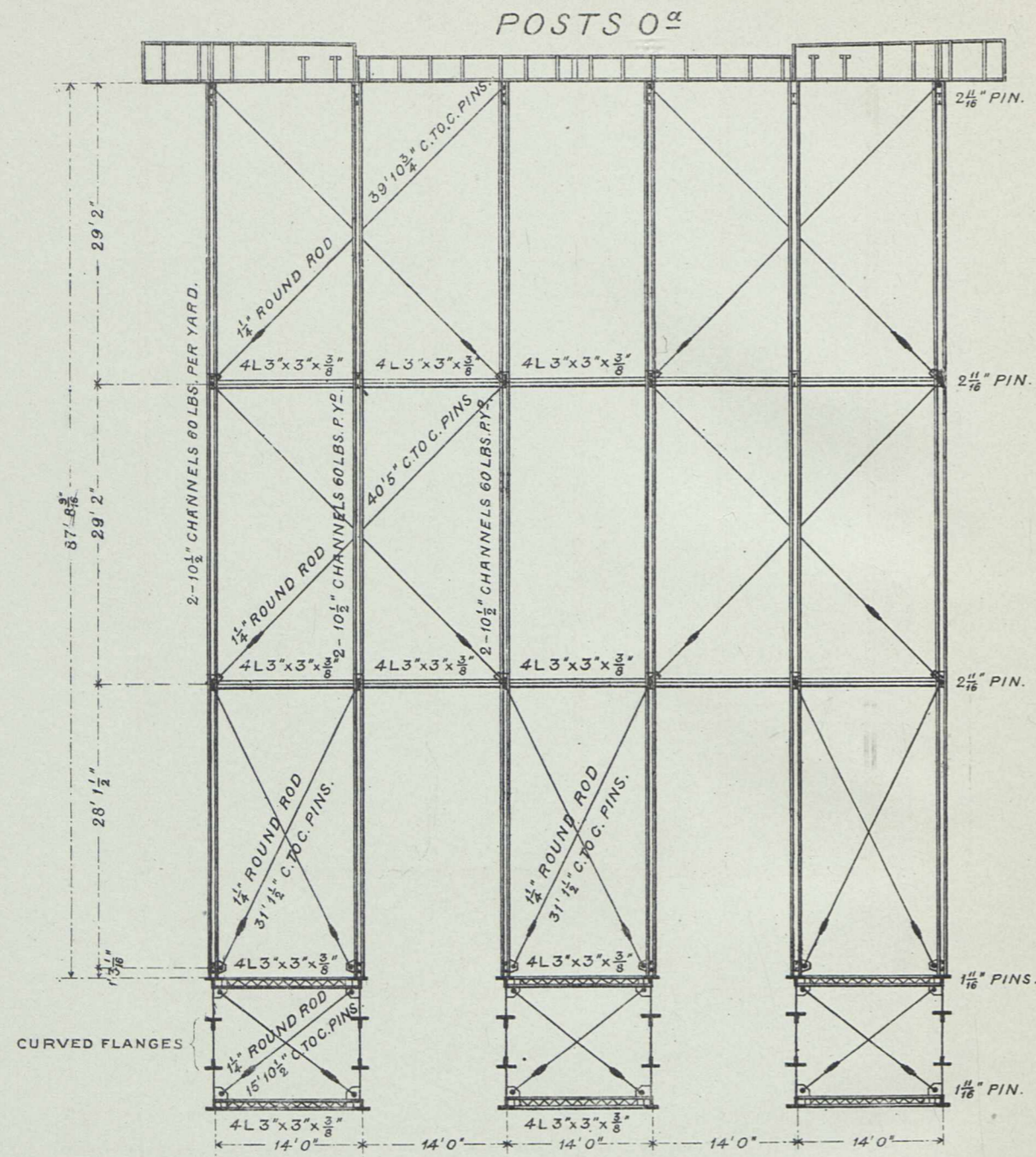

BIBLIOTHEK
KÖNIGLICHE AKADEMIE FÜR
KUNST U. INDUSTRIEBEWERBE
ZU BRISLAU.

BIBLIOTEKA WROCŁAWSKA
Biblioteka
Główna
(3)

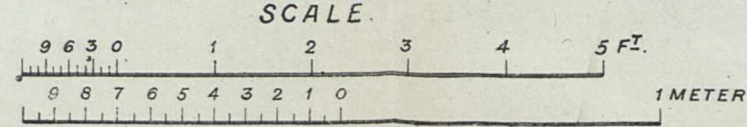
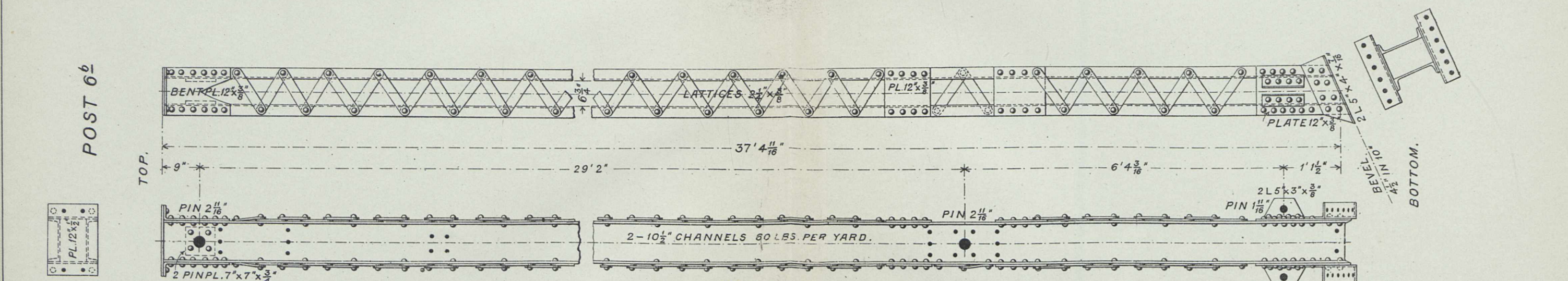
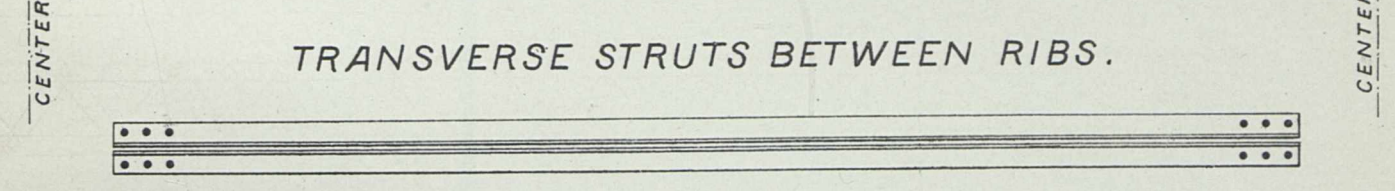
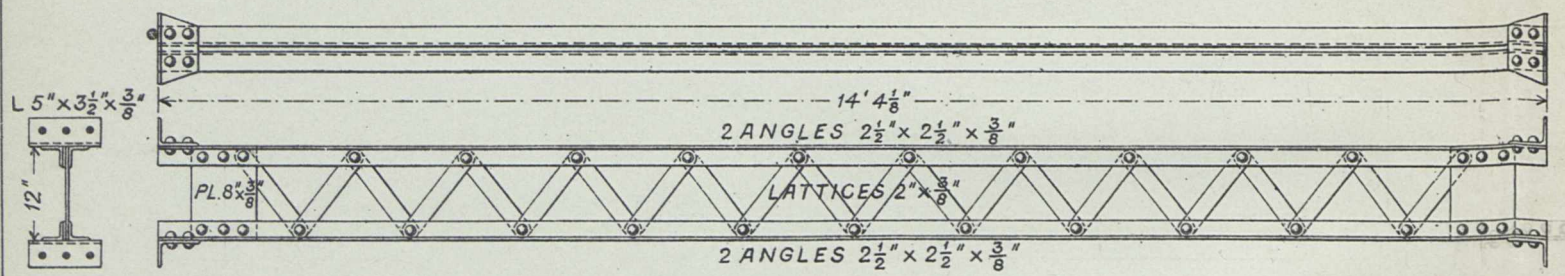
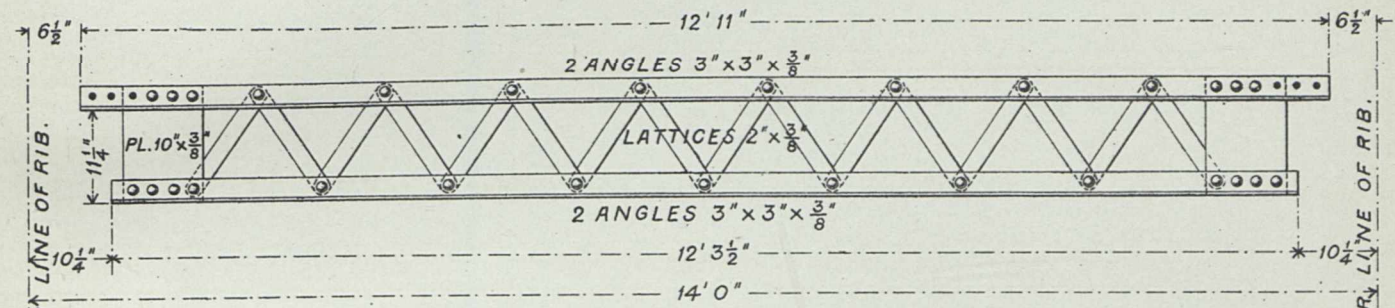
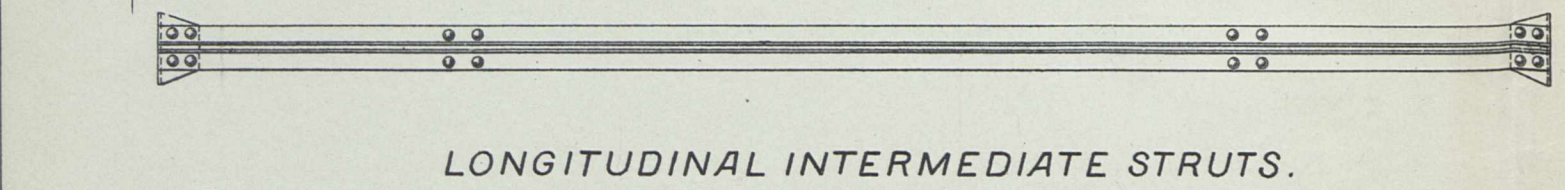
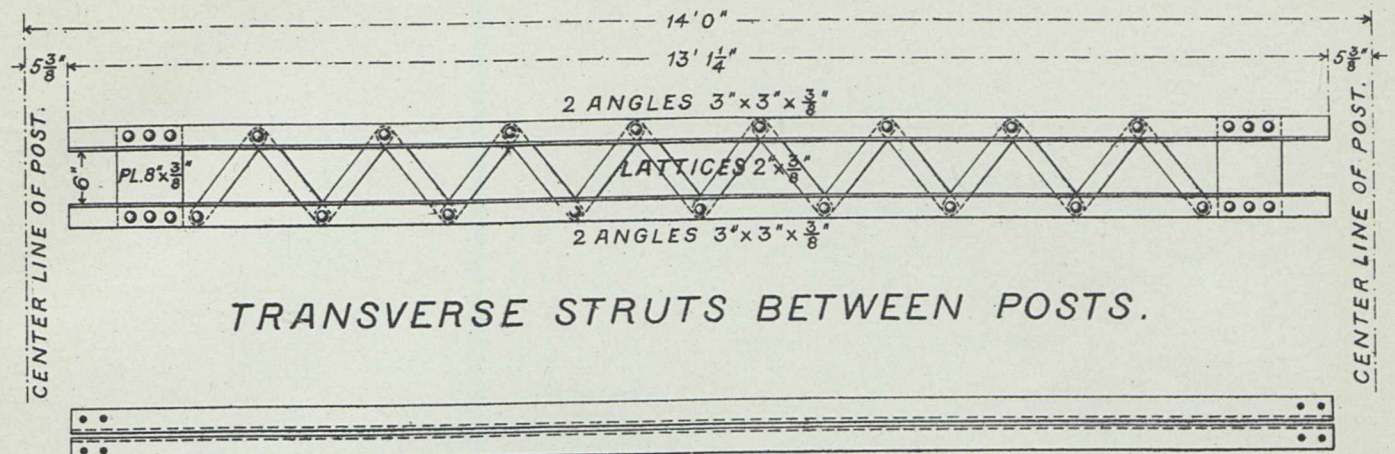
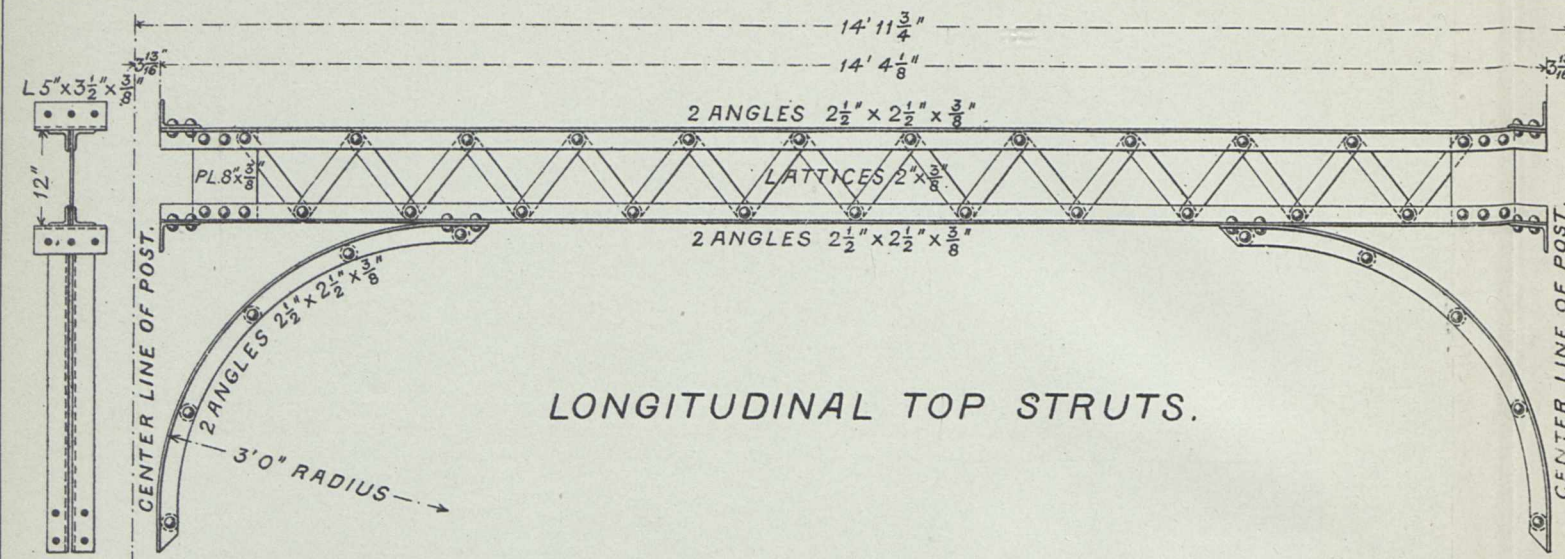

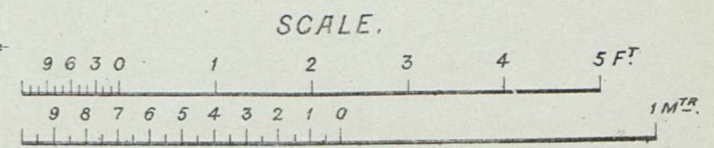
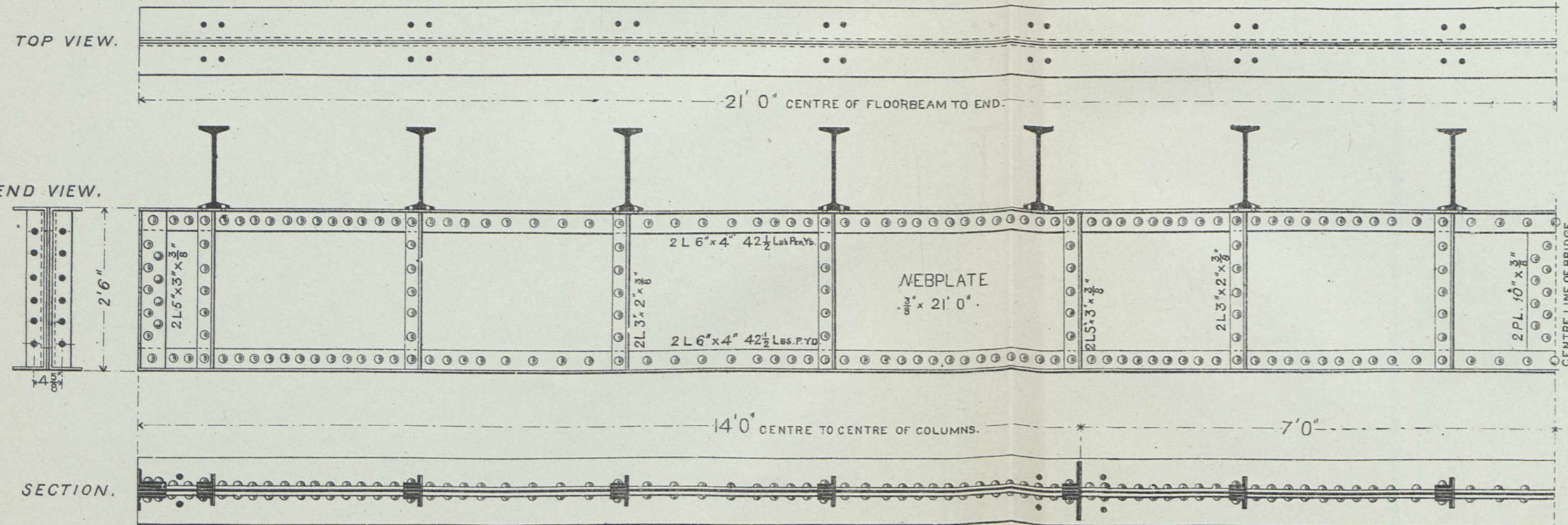
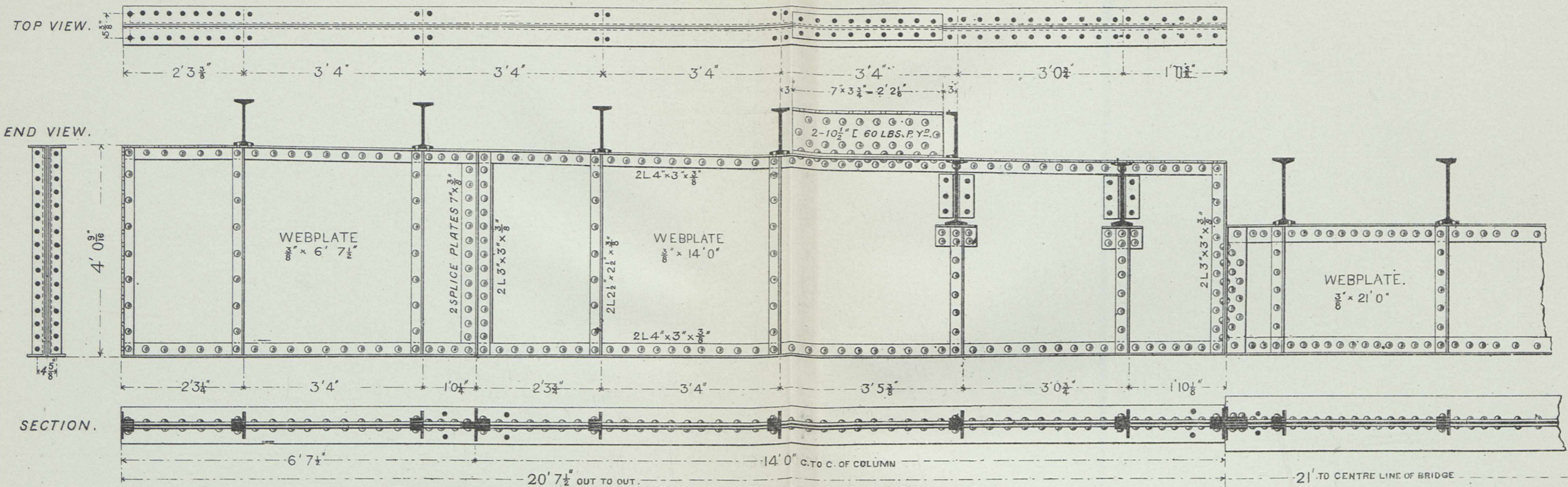

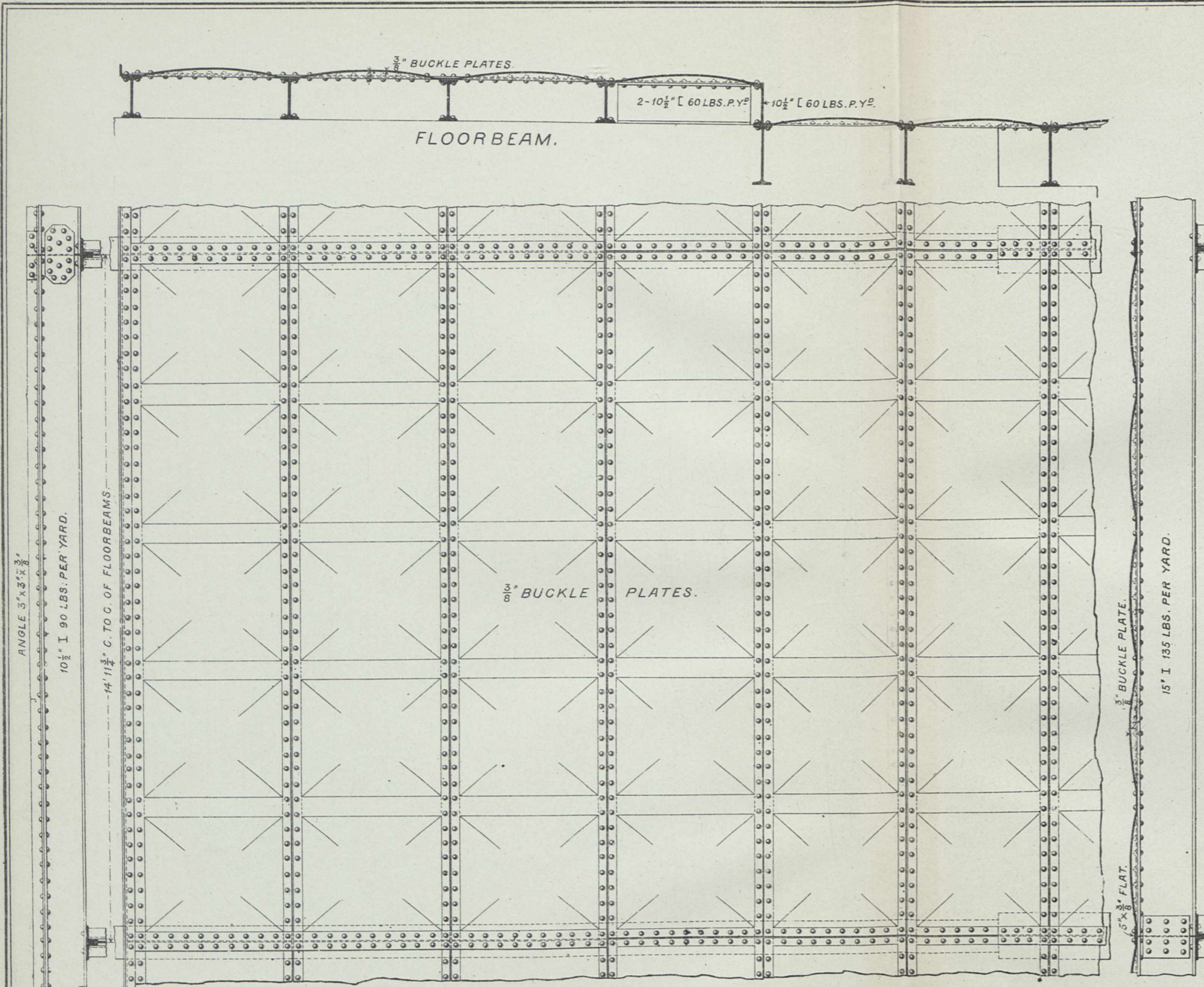

GENERAL PLAN OF BUCKLE PLATES.

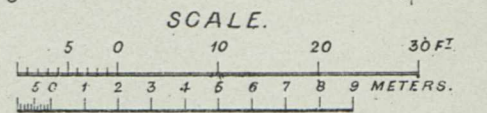
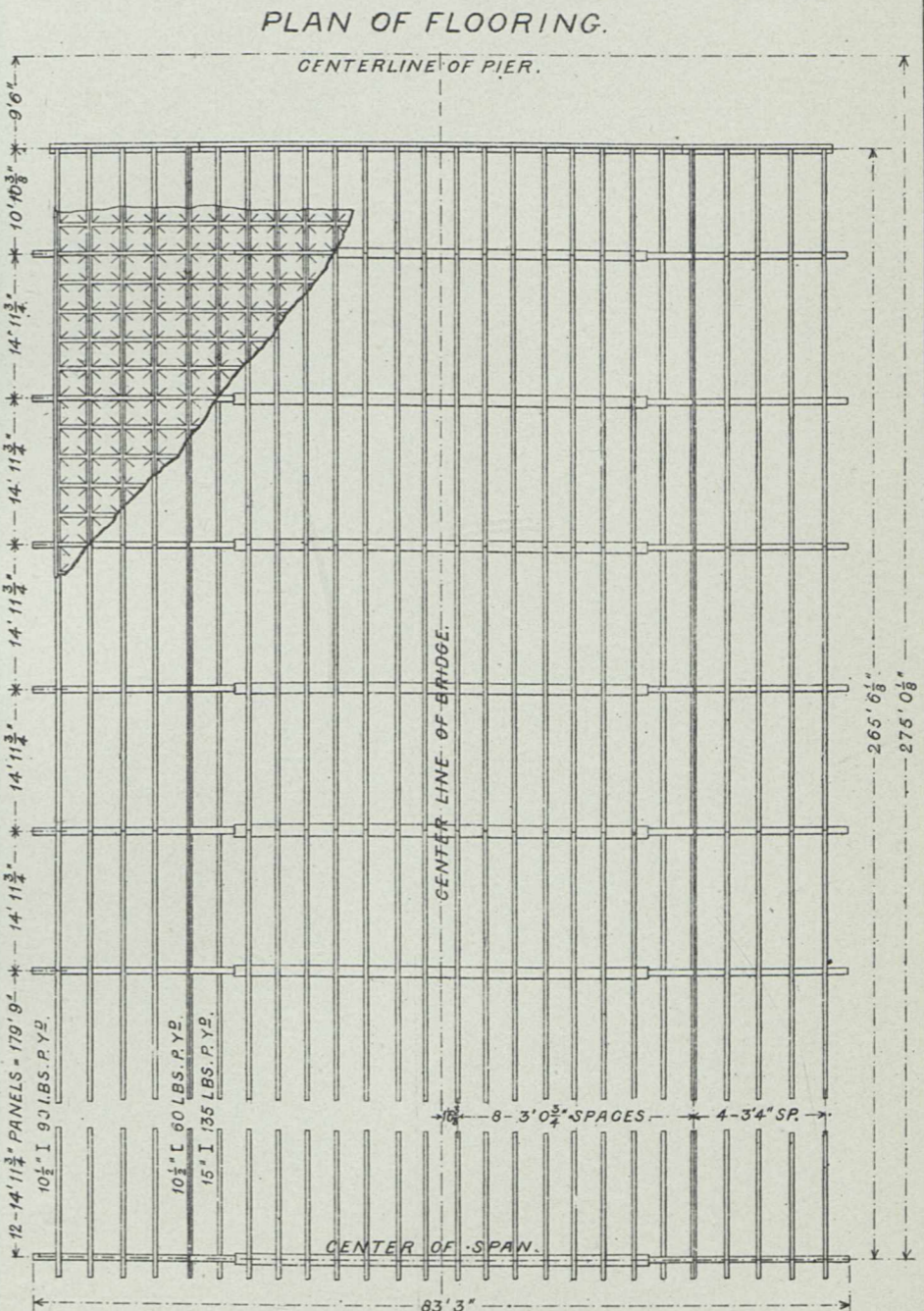
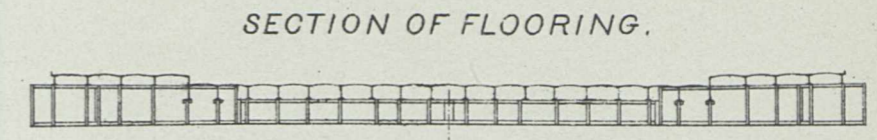
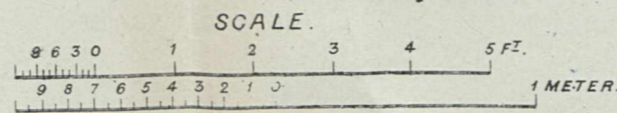

PLAN

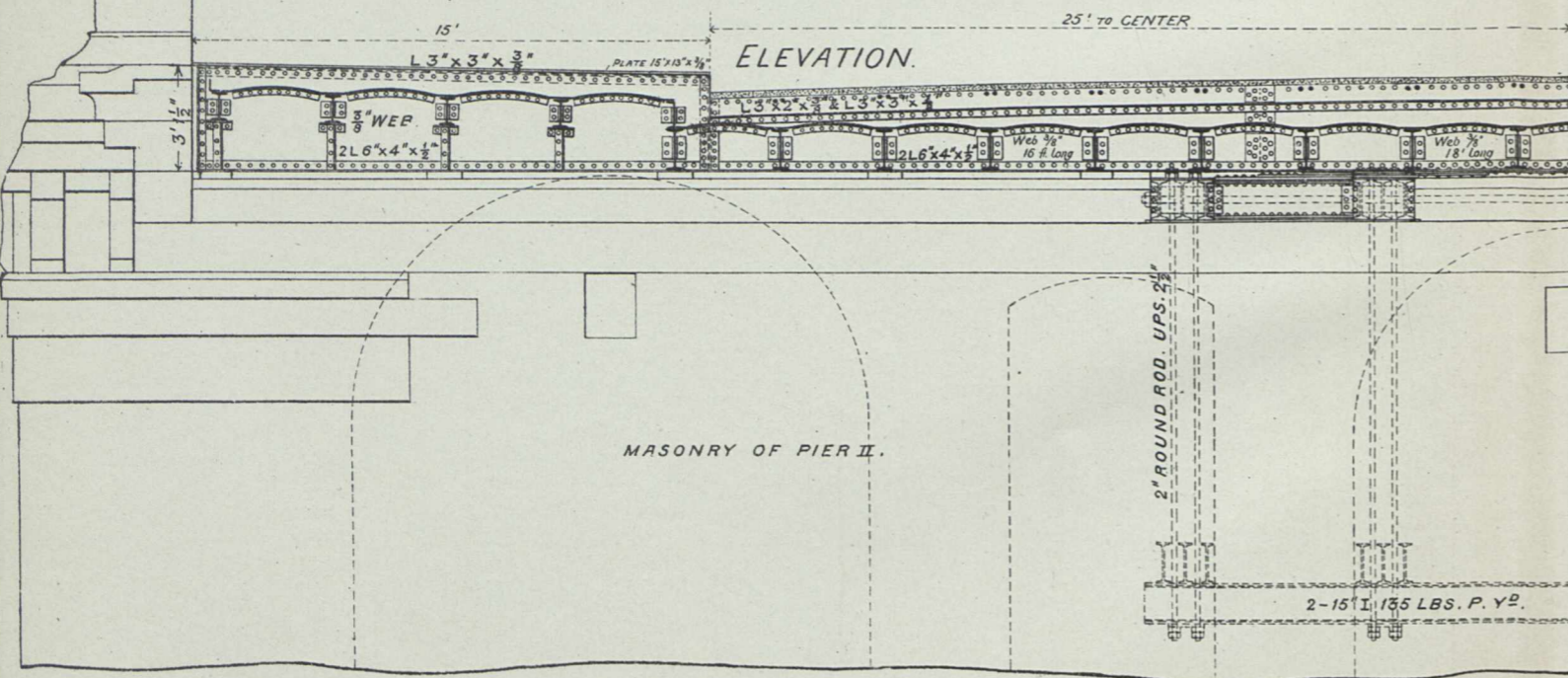
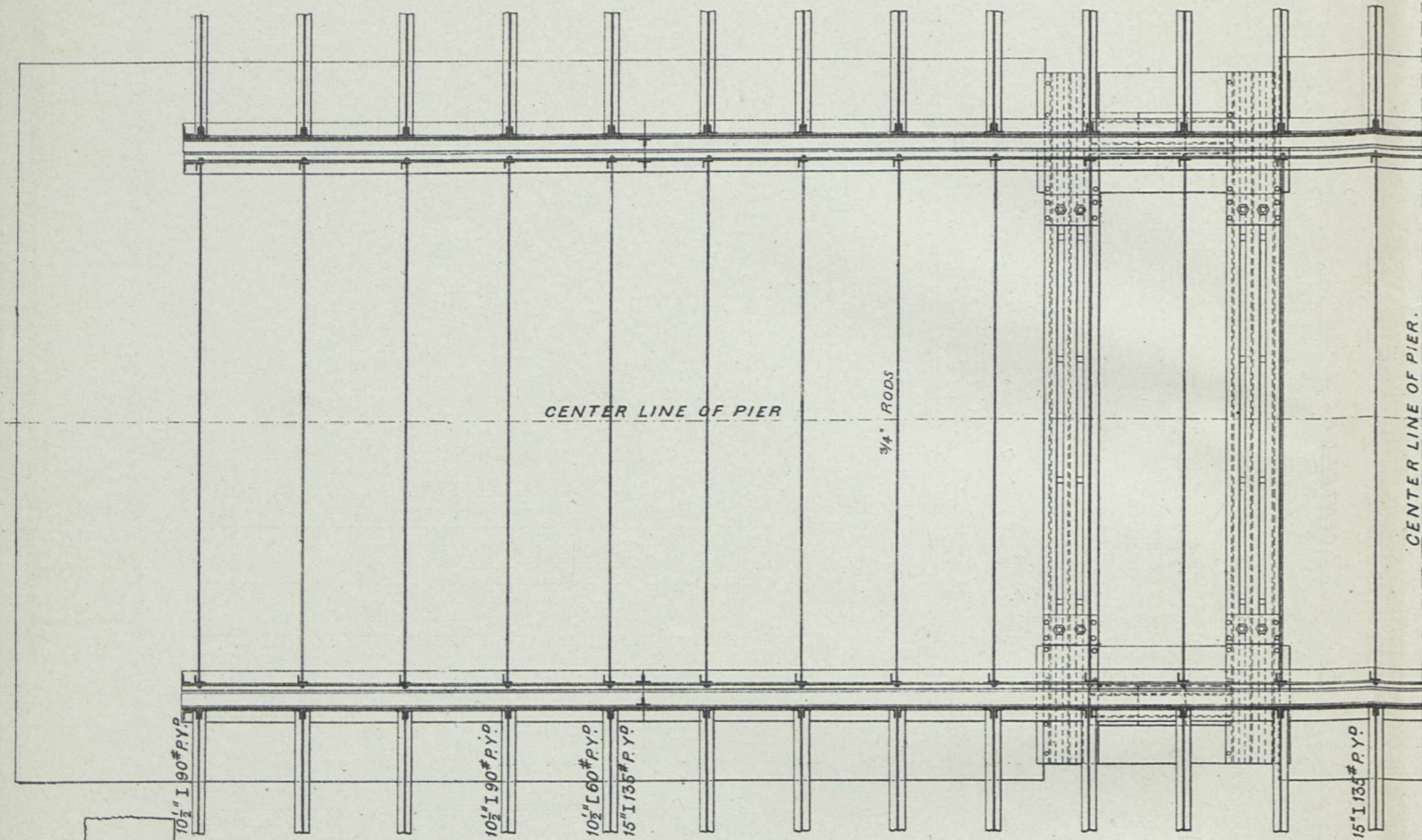

ENLARGED PLAN OF ANCHOR PLATES.

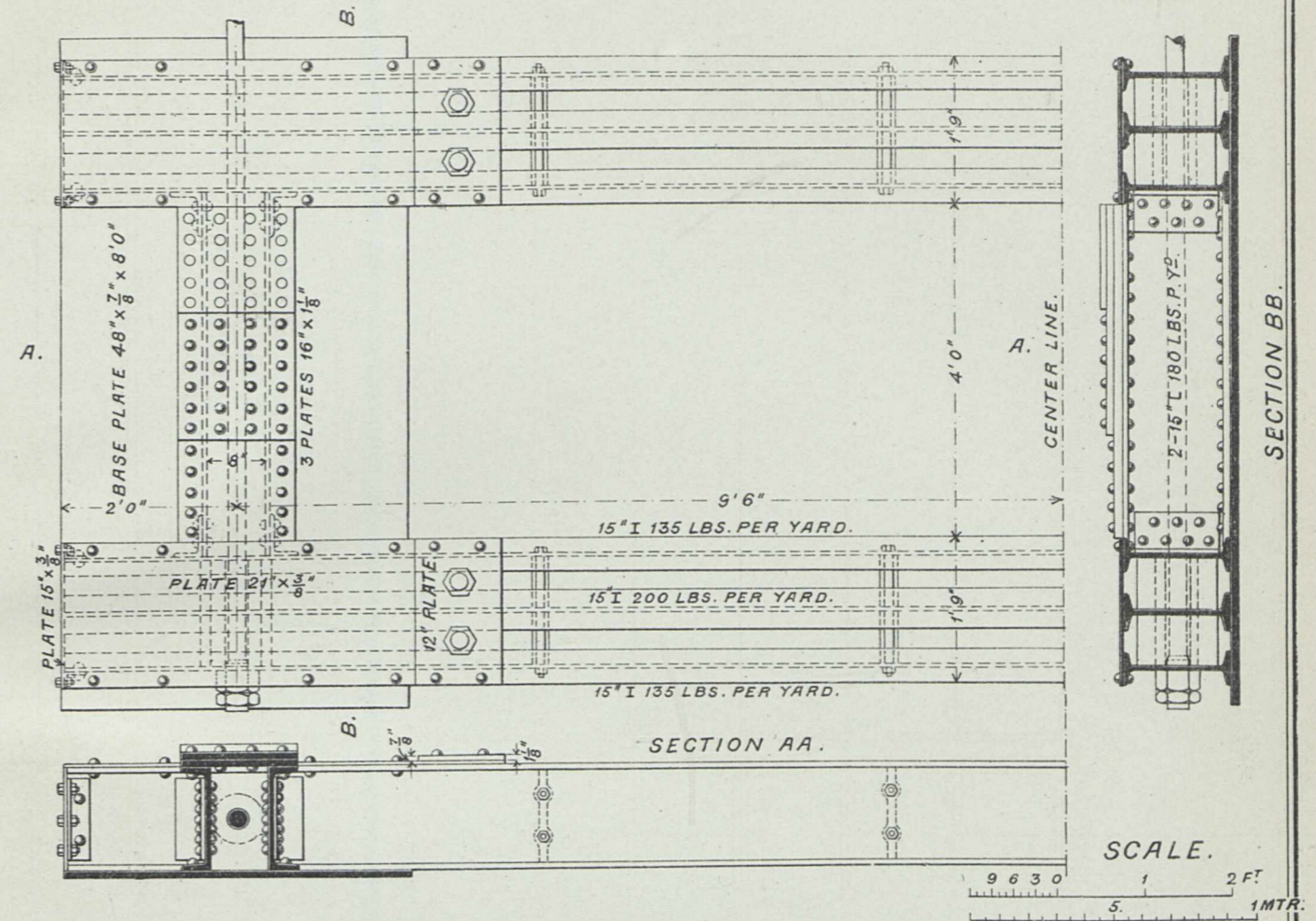

SCALE. 1 2 FT 1 MTR.

PIER I & III. SECTIONS. PIER II.

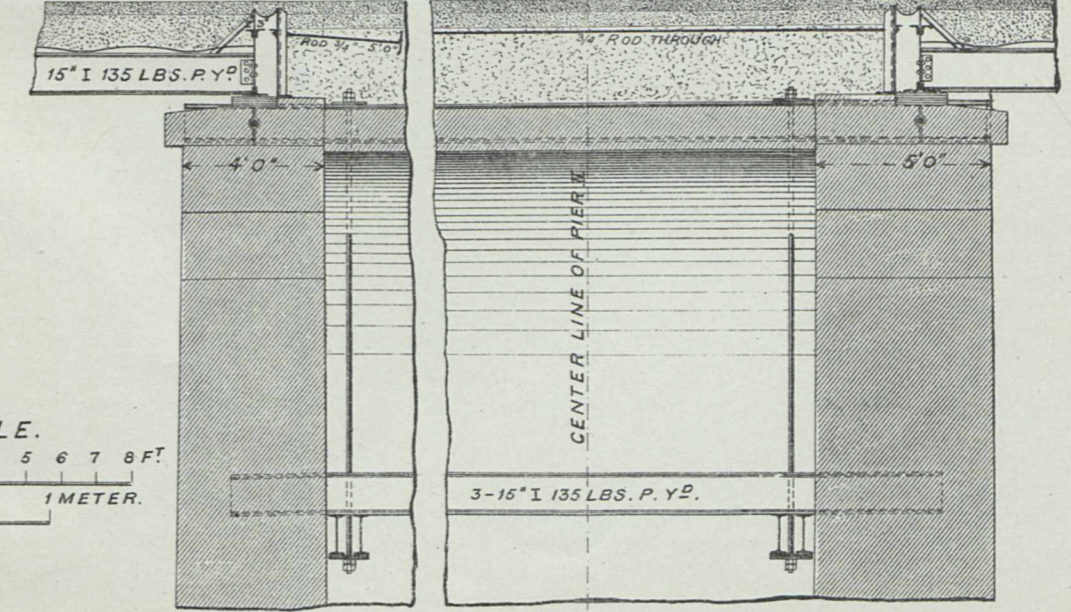

SCALE. 8 4 0 1 2 3 4 5 6 7 8 FT. 5 0 1 METER.

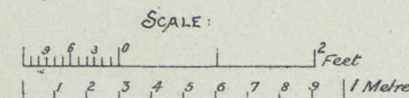
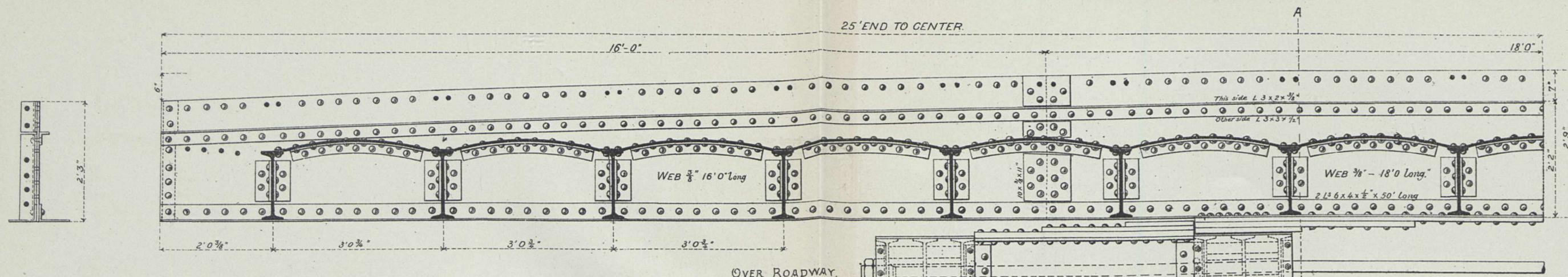

ELEVATION OF SLIDING BEAM.
END OF IRON FLOORING.

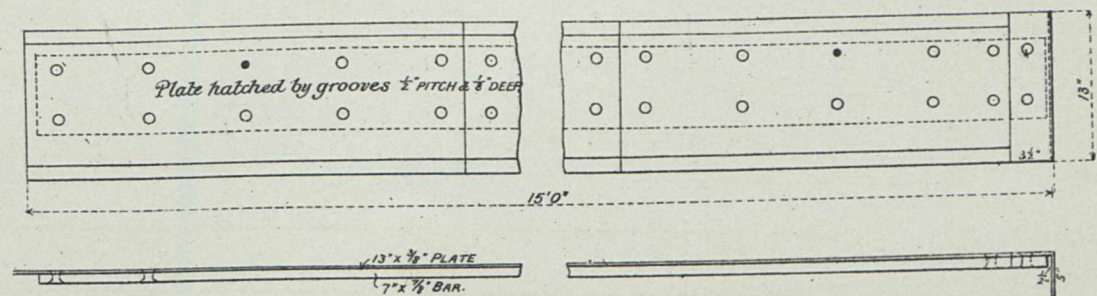
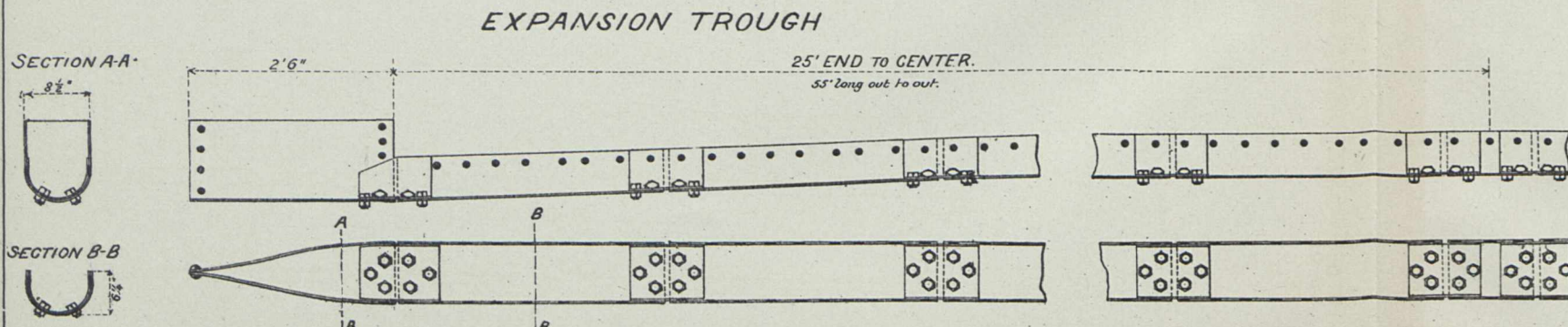
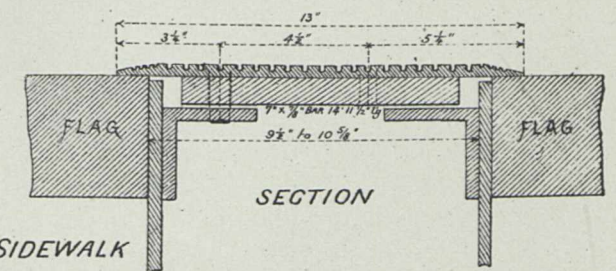
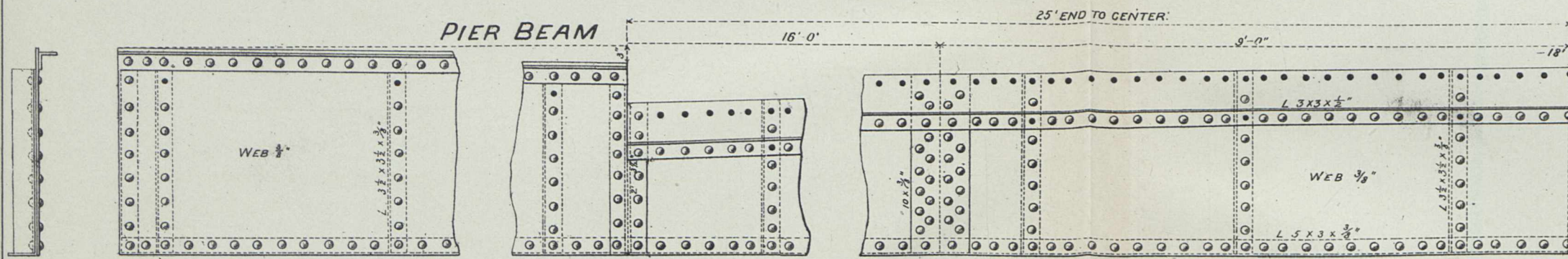
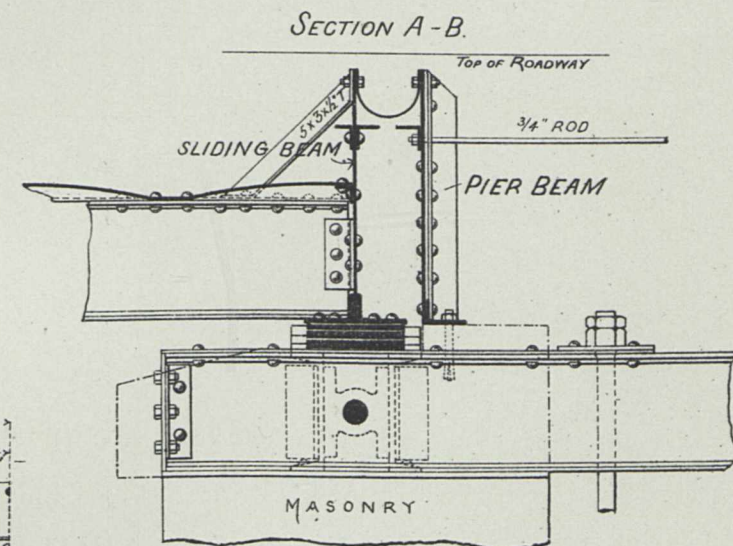
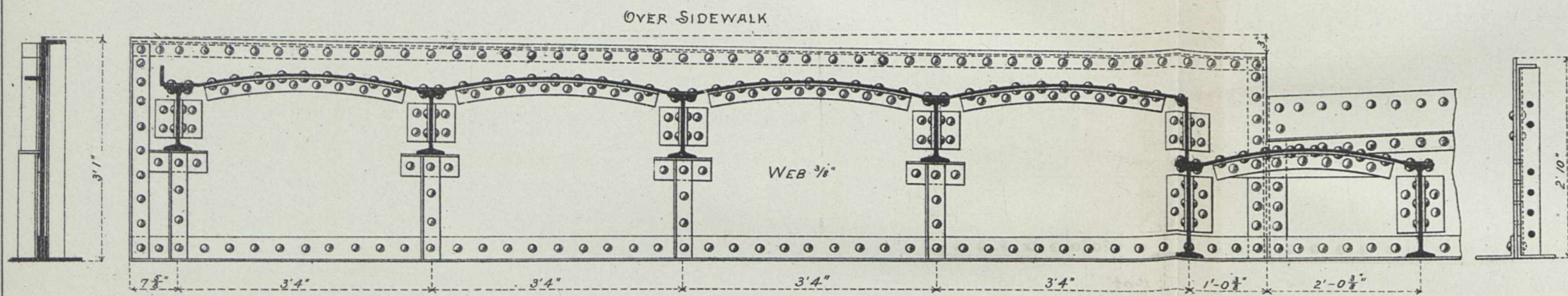
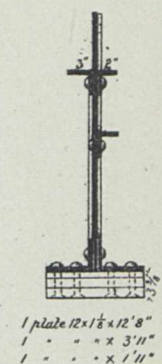

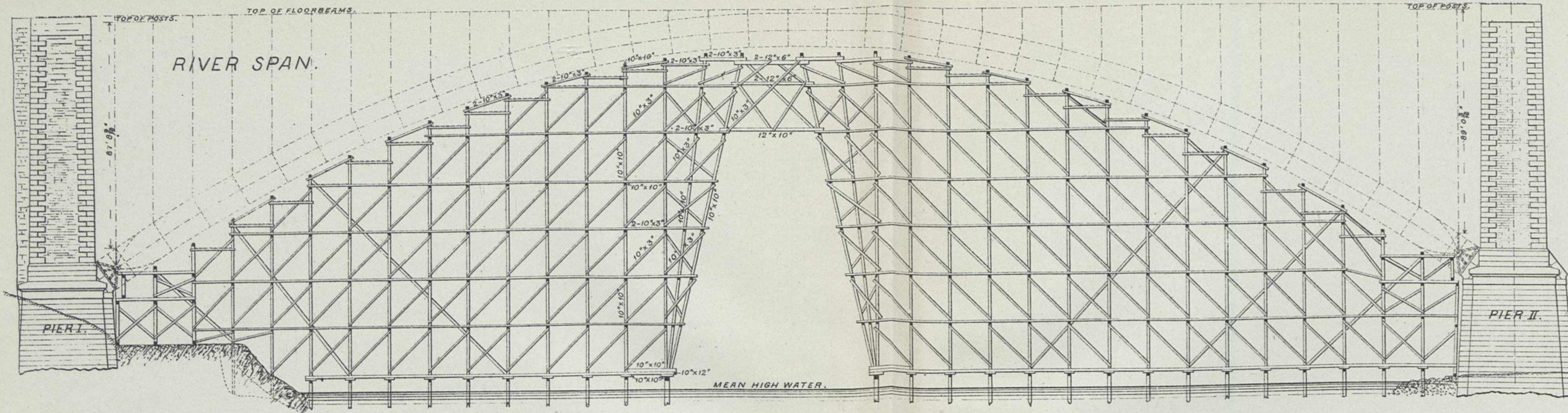

SPAN 510'

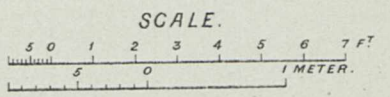
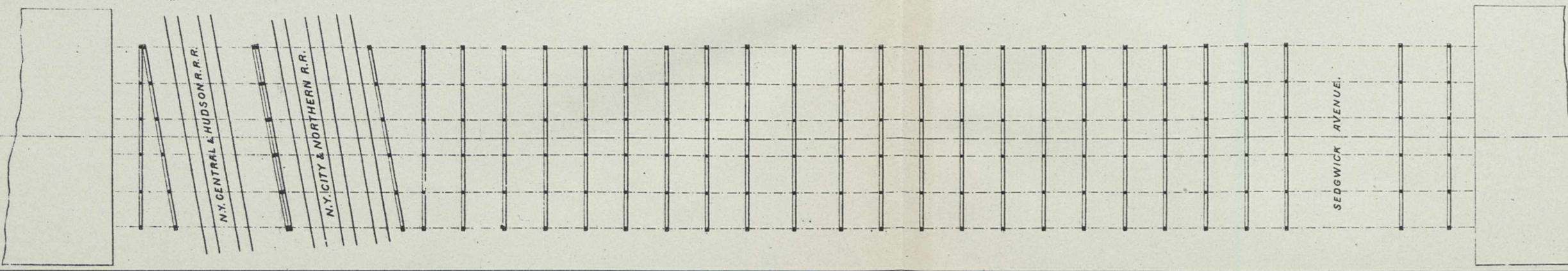
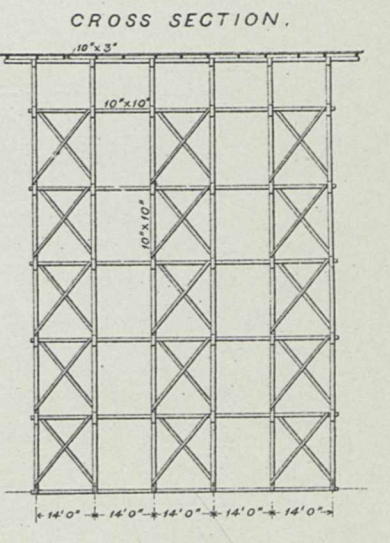
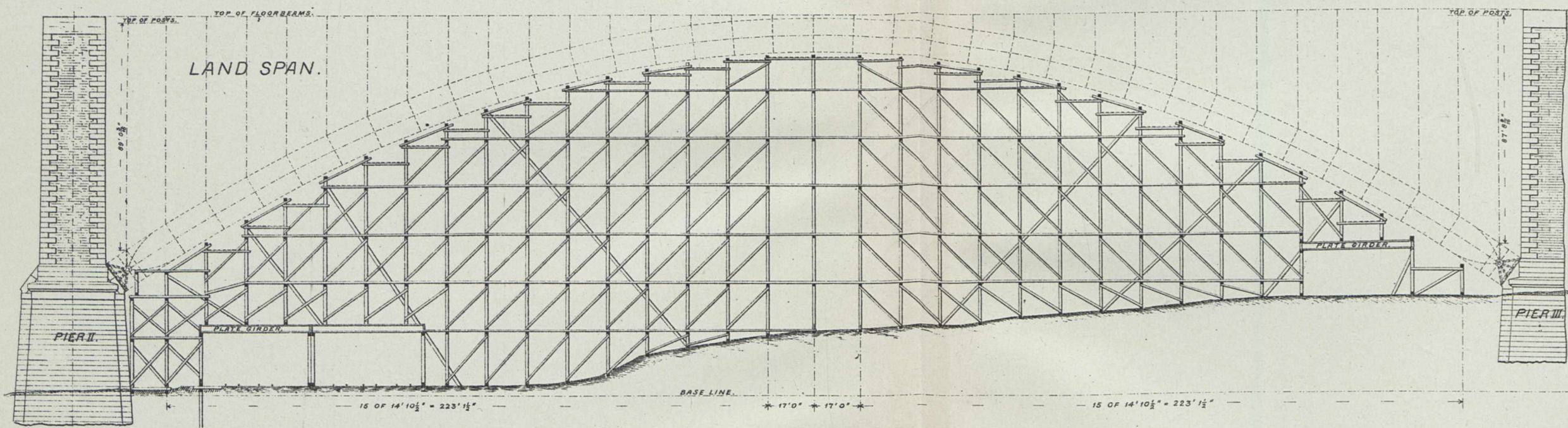

SECTION OF IRON CORNICE AND BALUSTRADE.

PLATE LVII

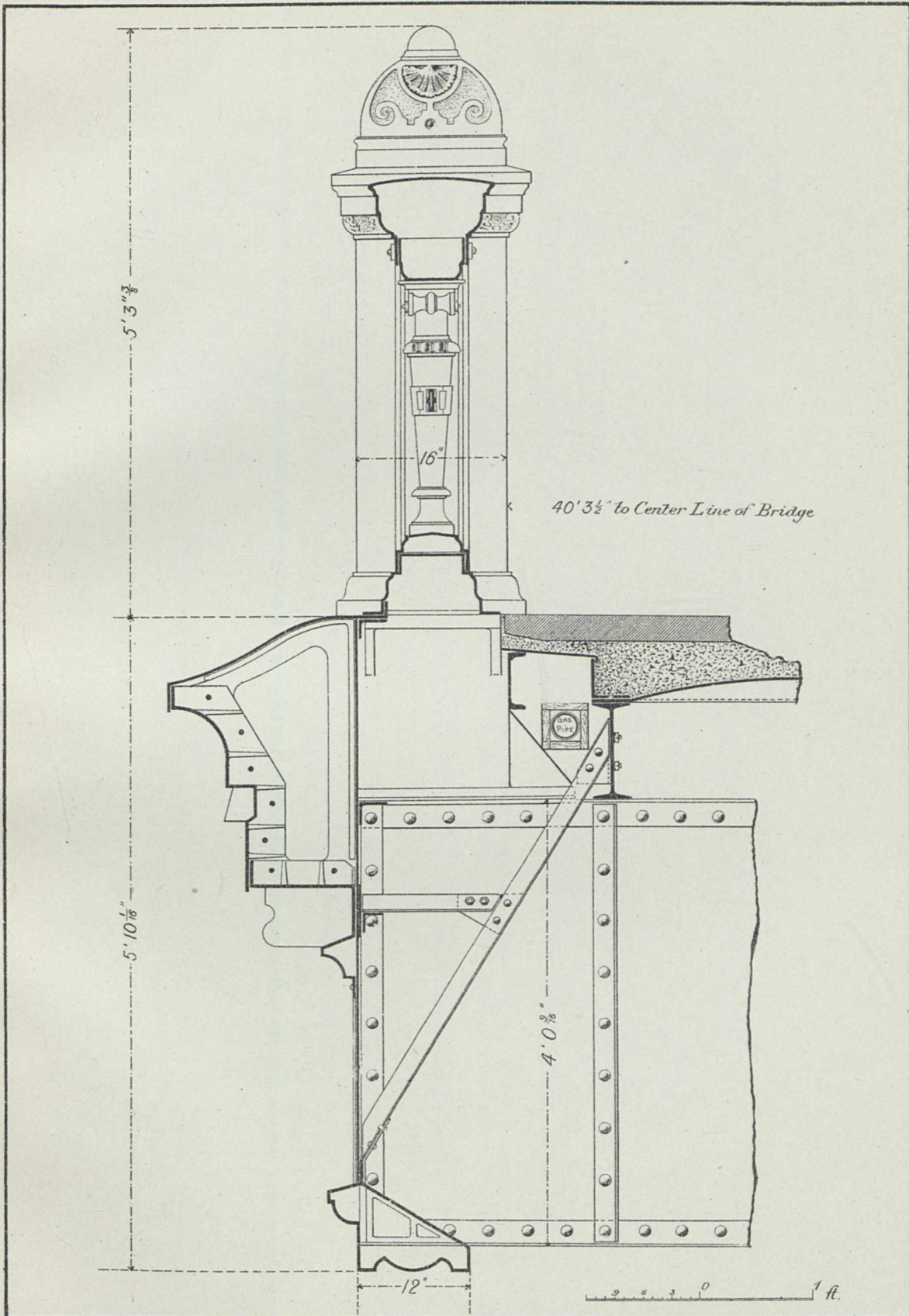

BALUSTRADE AND IRON CORNICE.

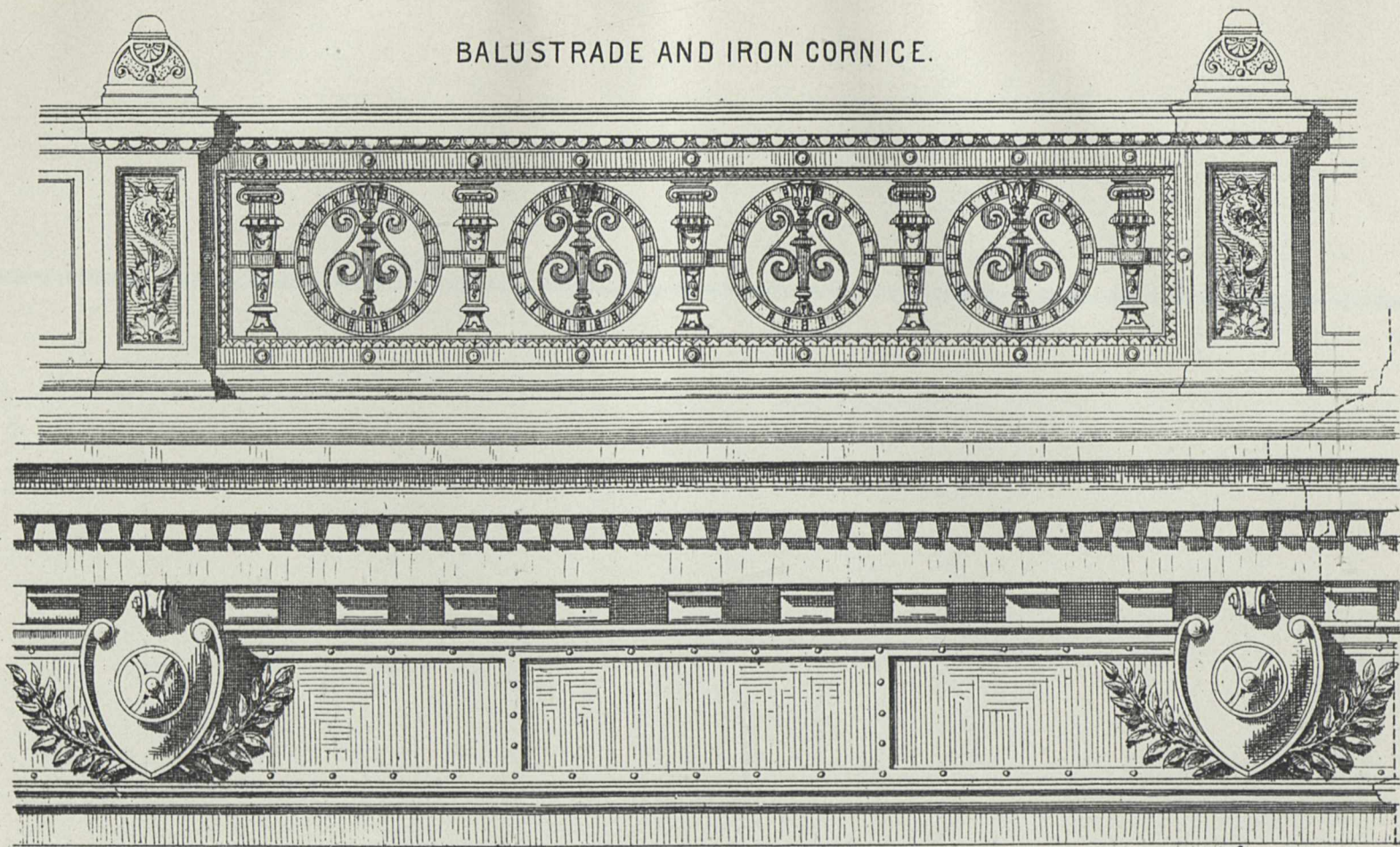

J. Thomson, Architect.

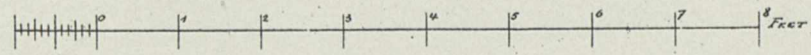

ERECTION PLANS, PLANT AND DETAILS.

PLATES LIX. TO LXI.

DEDION'S METHOD FOR DEFLECTIONS.

PLATE LXII.

COMPARISON OF LARGE METAL ARCHES.

PLATE LXIII.

ERECTION PLANT AND LOCATION PLANS
DEC. 1887

ELEVATION AND PLAN

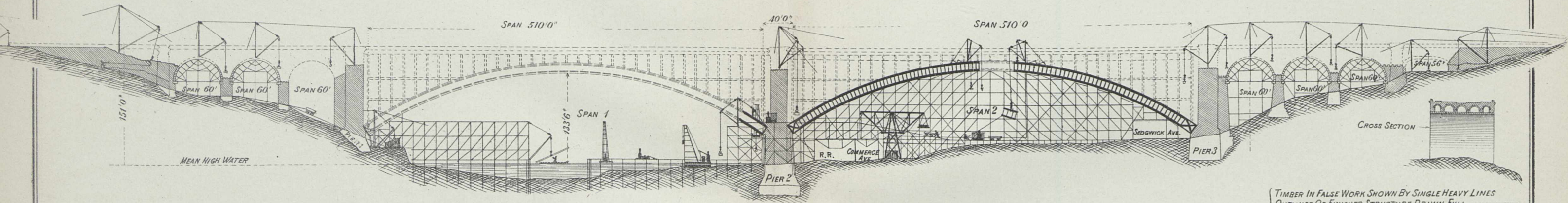

NOTE
 TIMBER IN FALSE WORK SHOWN BY SINGLE HEAVY LINES
 OUTLINES OF FINISHED STRUCTURE DRAWN FULL
 " UNFINISHED " BROCKEN
 MASONRY ABOVE GROUND HATCHED AS FAR AS BUILT UP

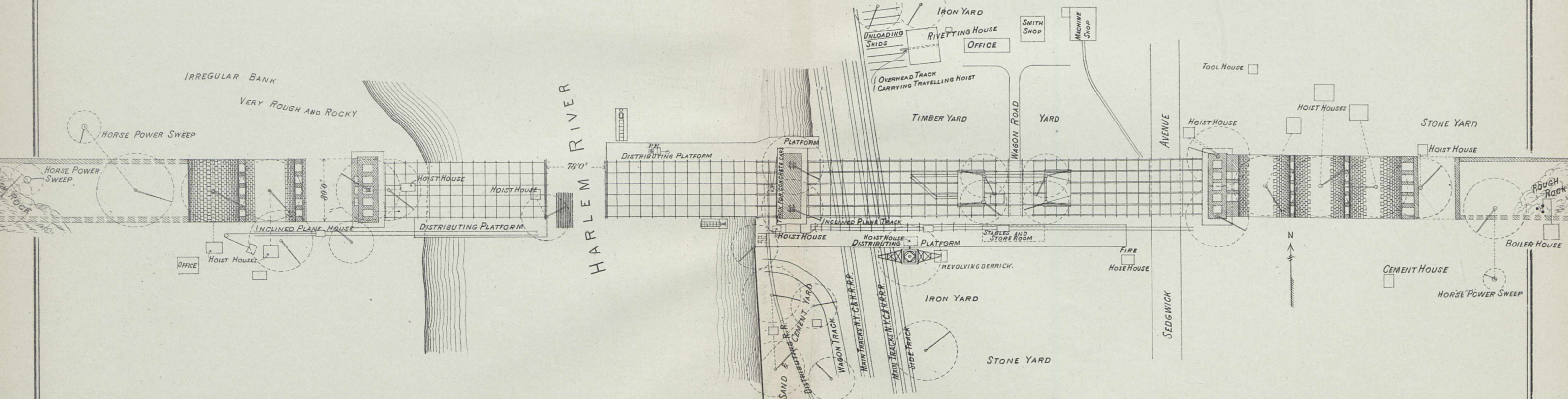

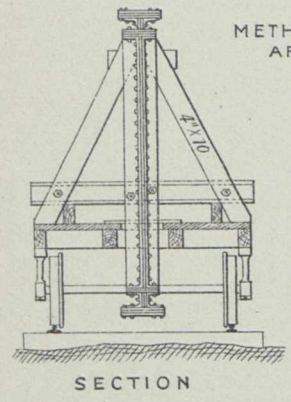
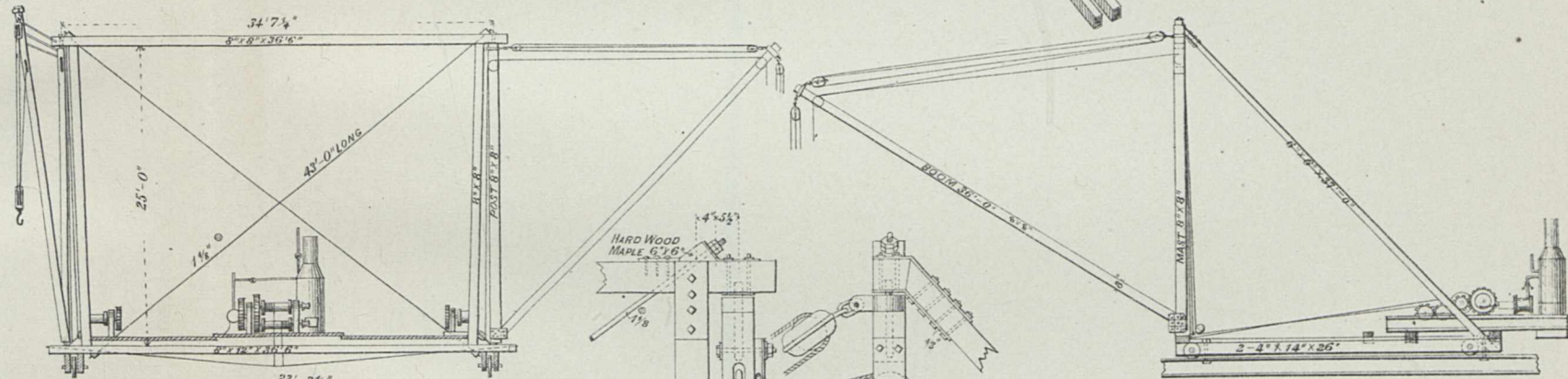
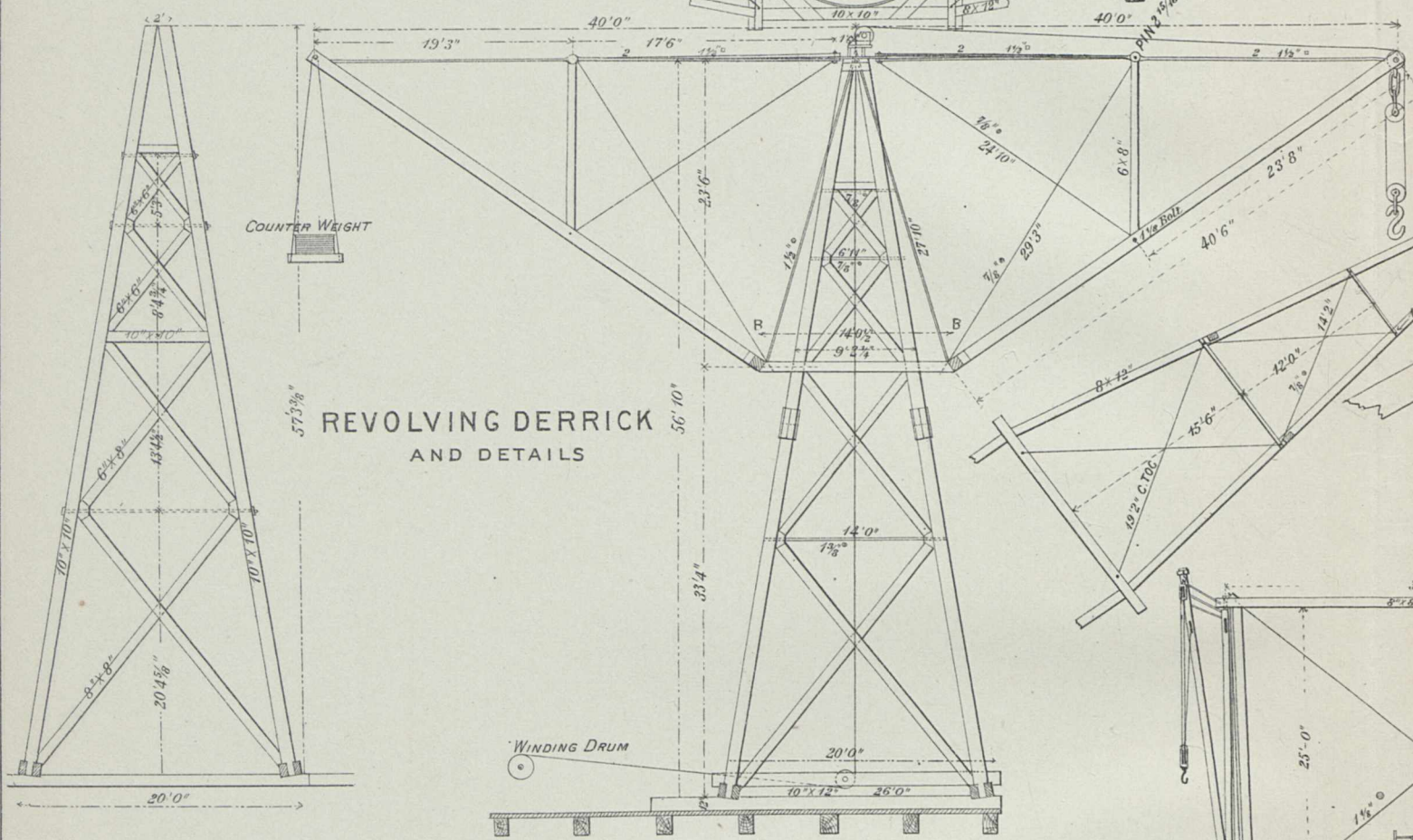
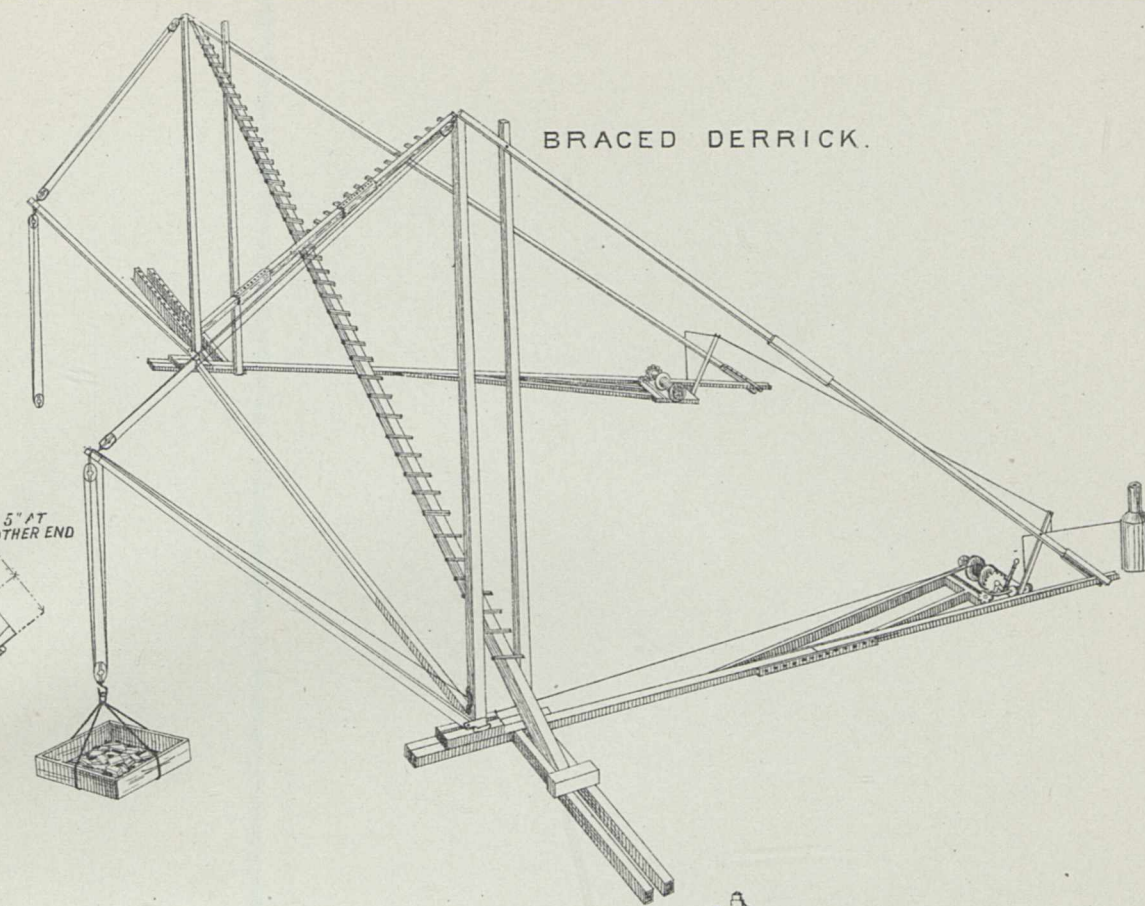
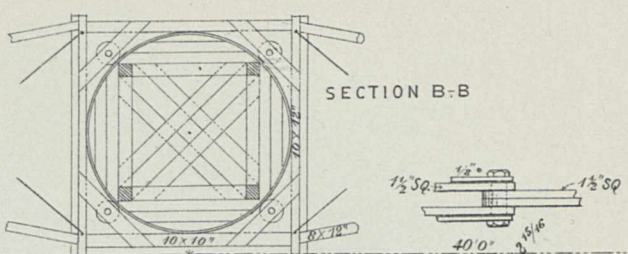
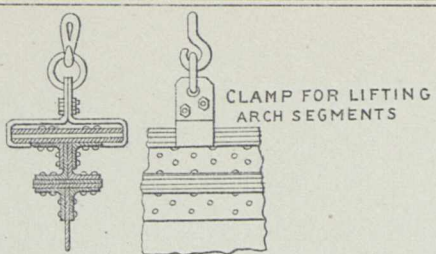

METHOD OF SHIPPING ARCH SEGMENTS BY RAIL.

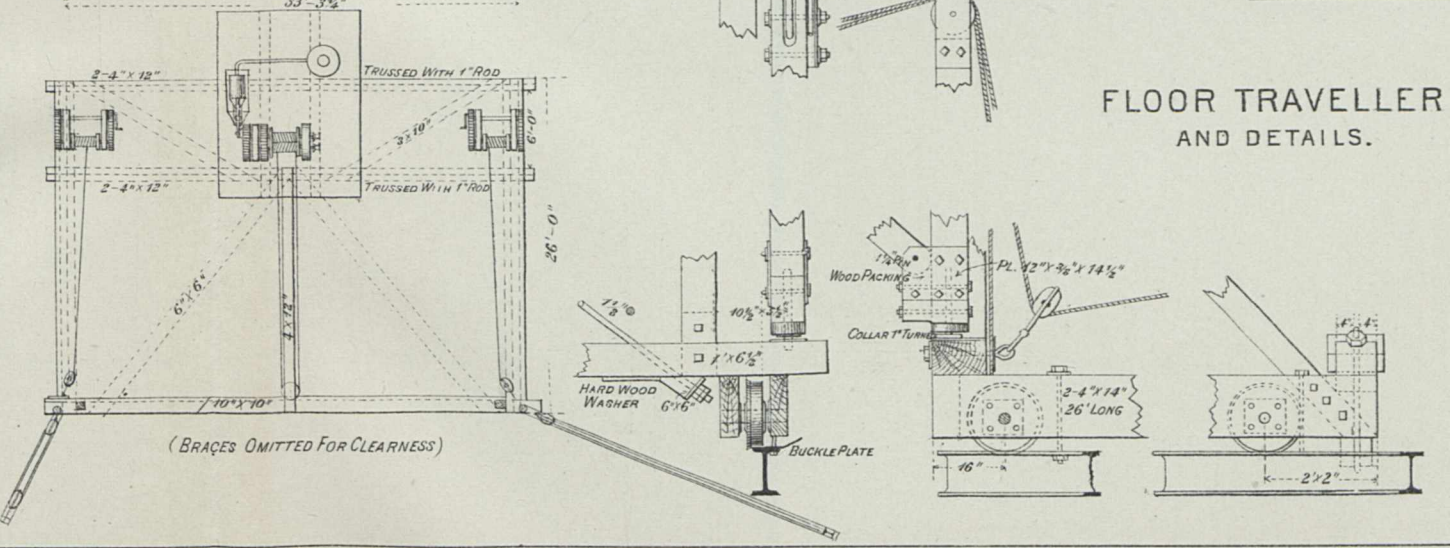
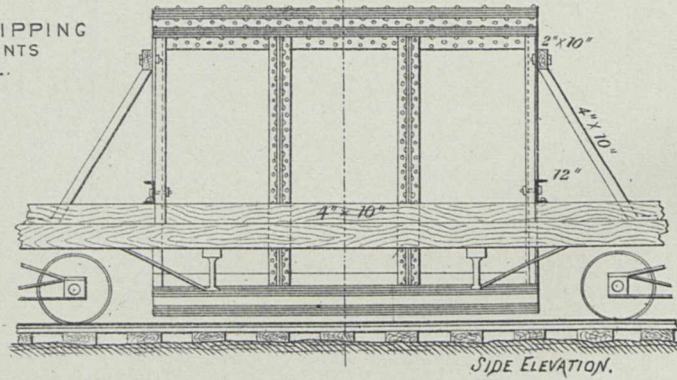

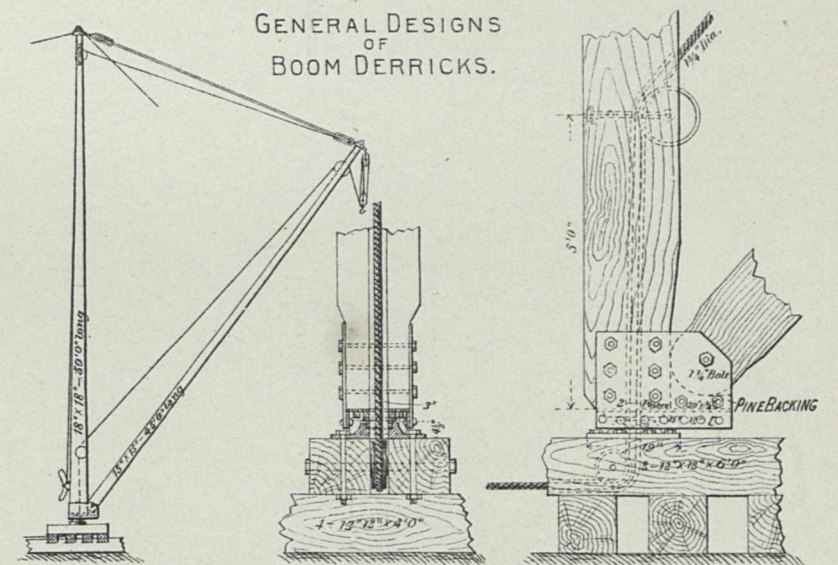
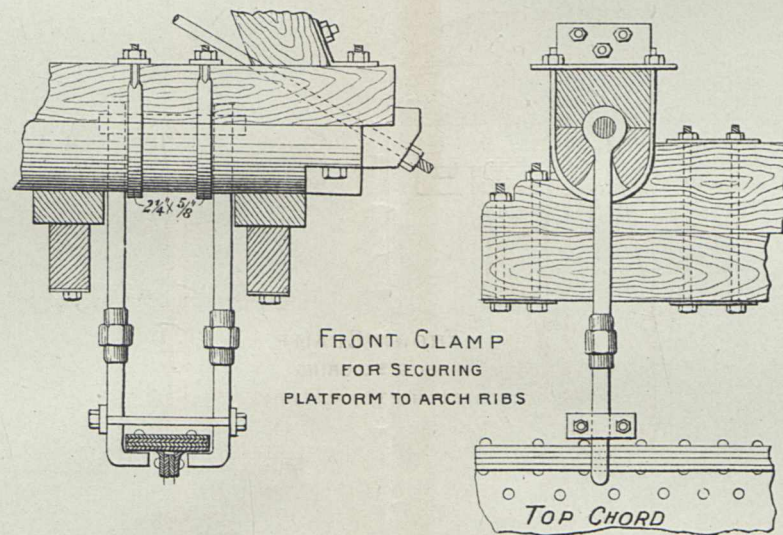
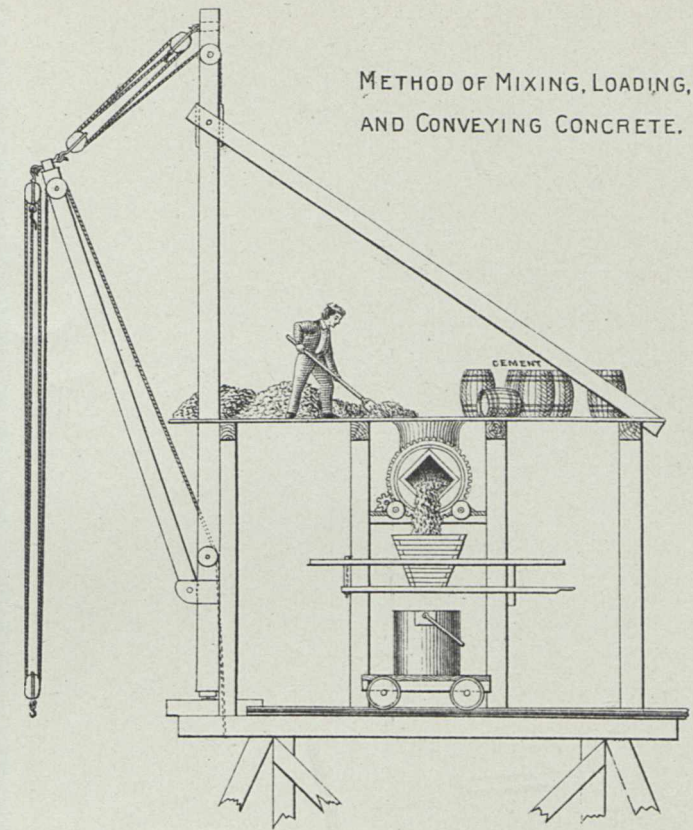
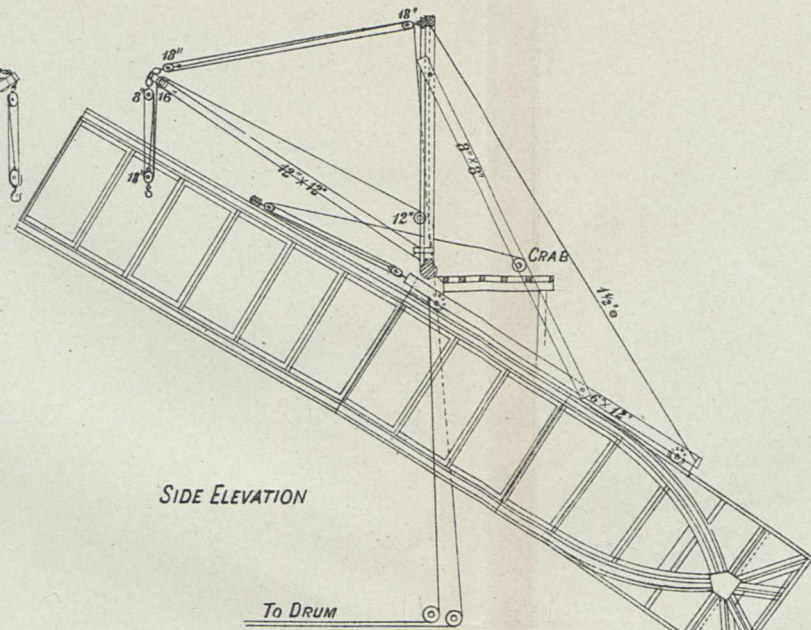
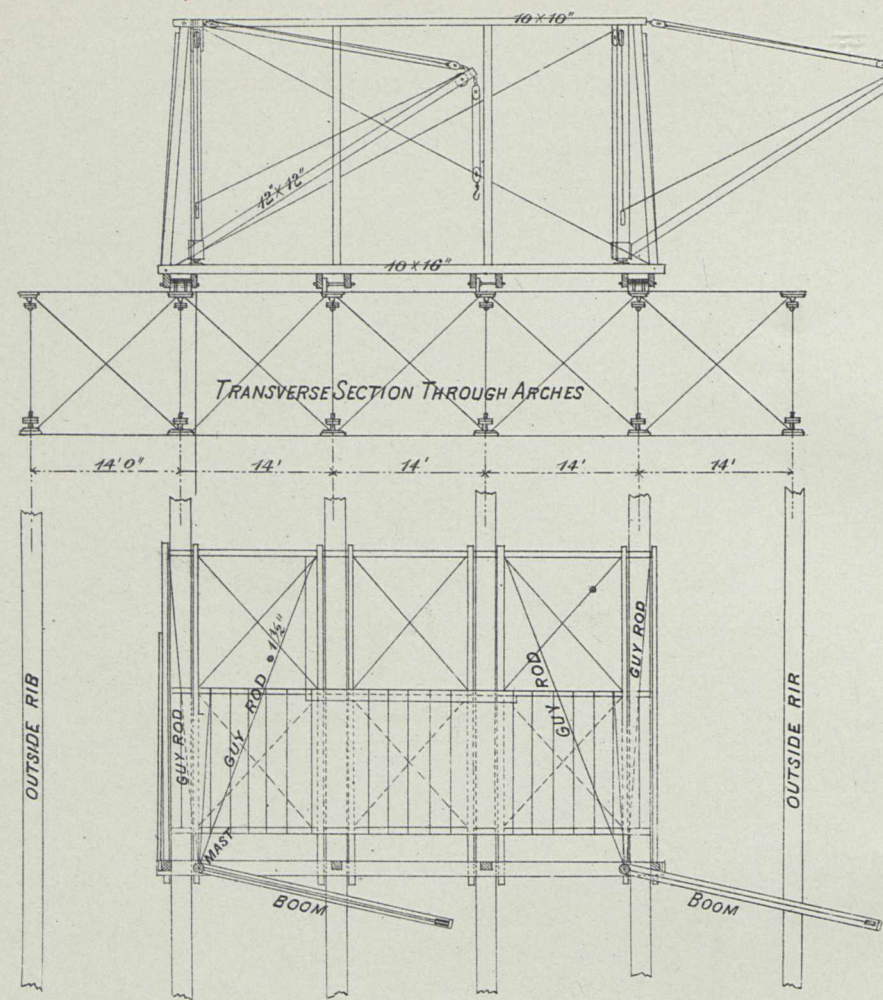

TRAVELING DERRICK AND DETAILS OF CLAMPS.

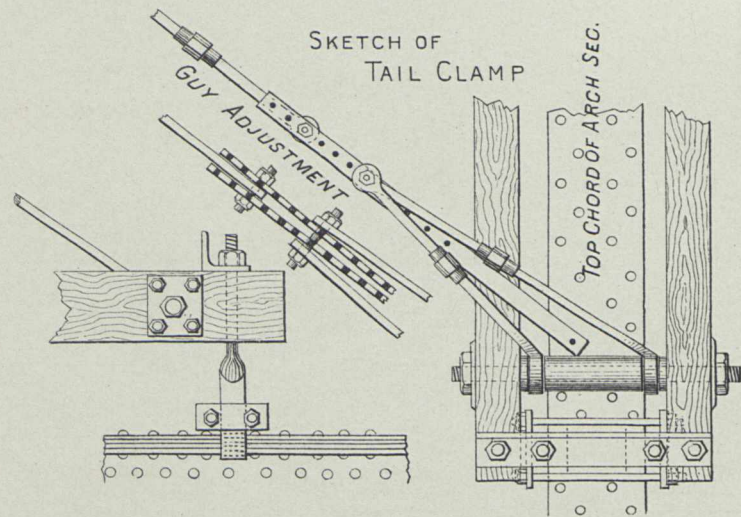

ARRANGEMENT OF MOVABLE BLOCKS SUPPORTING ARCH SEGMENTS ON FALSE WORKS.

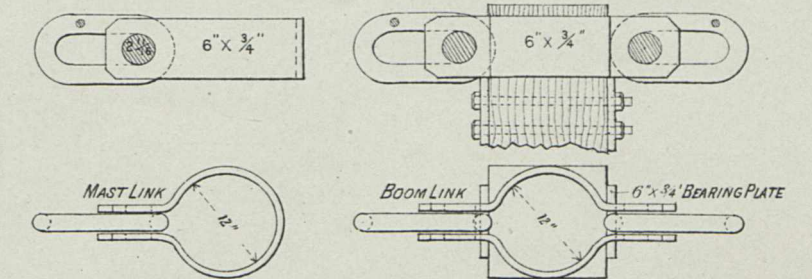
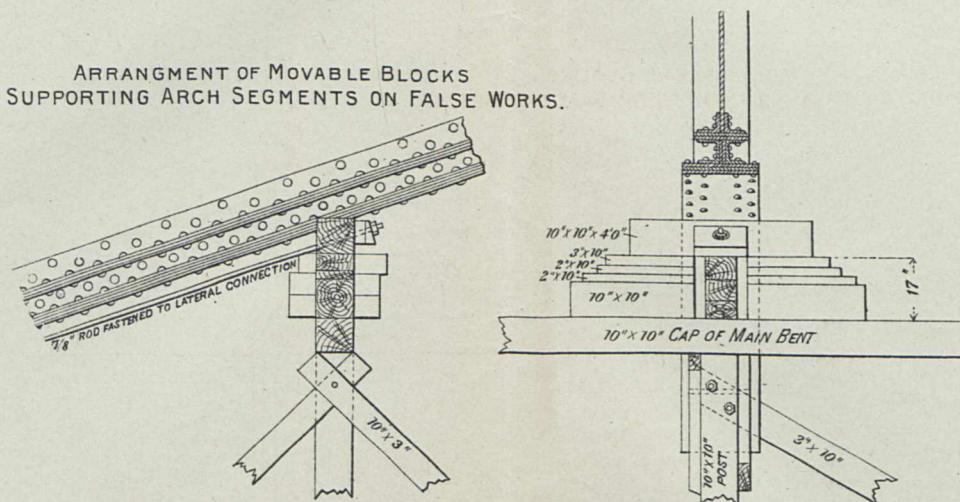

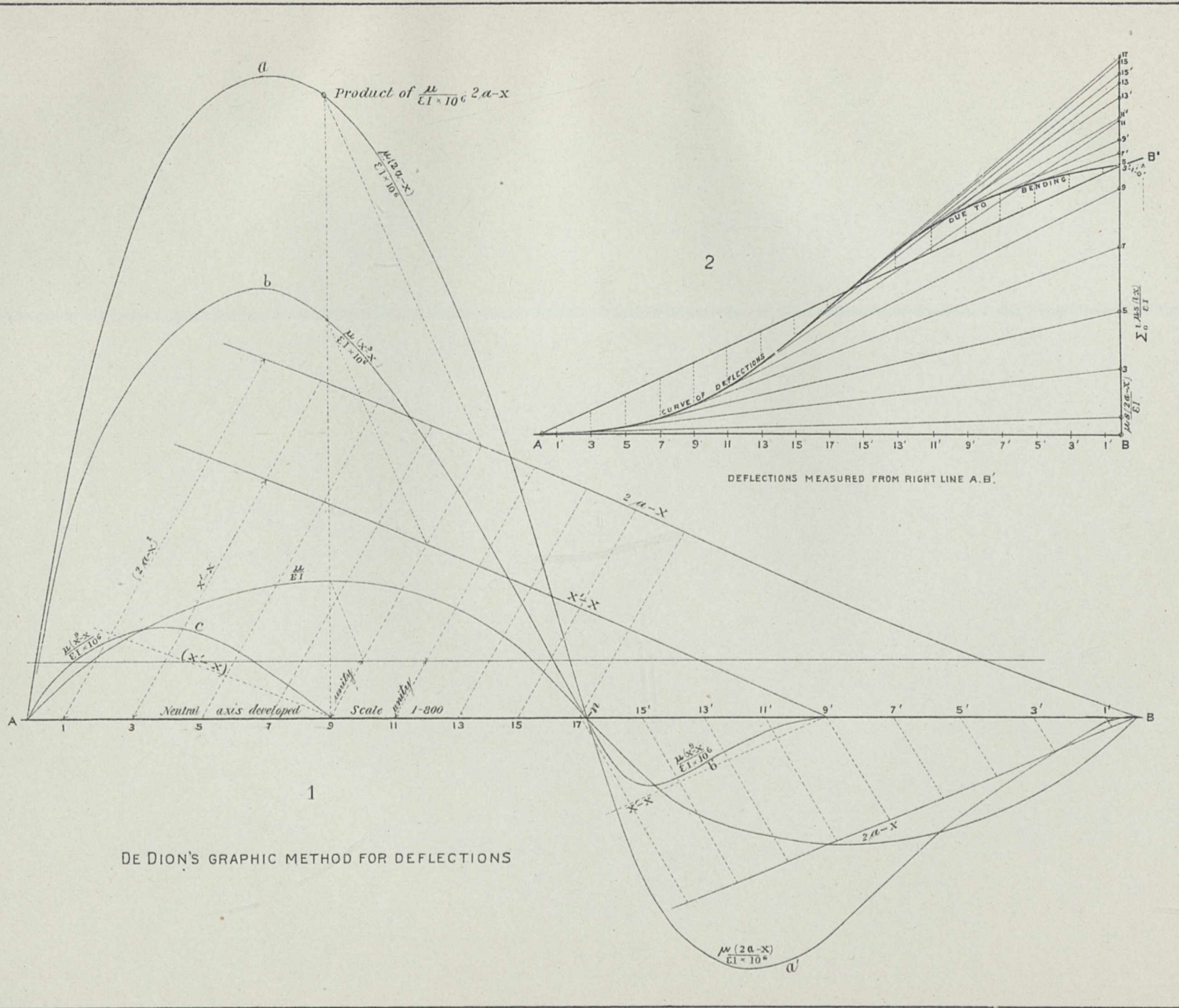

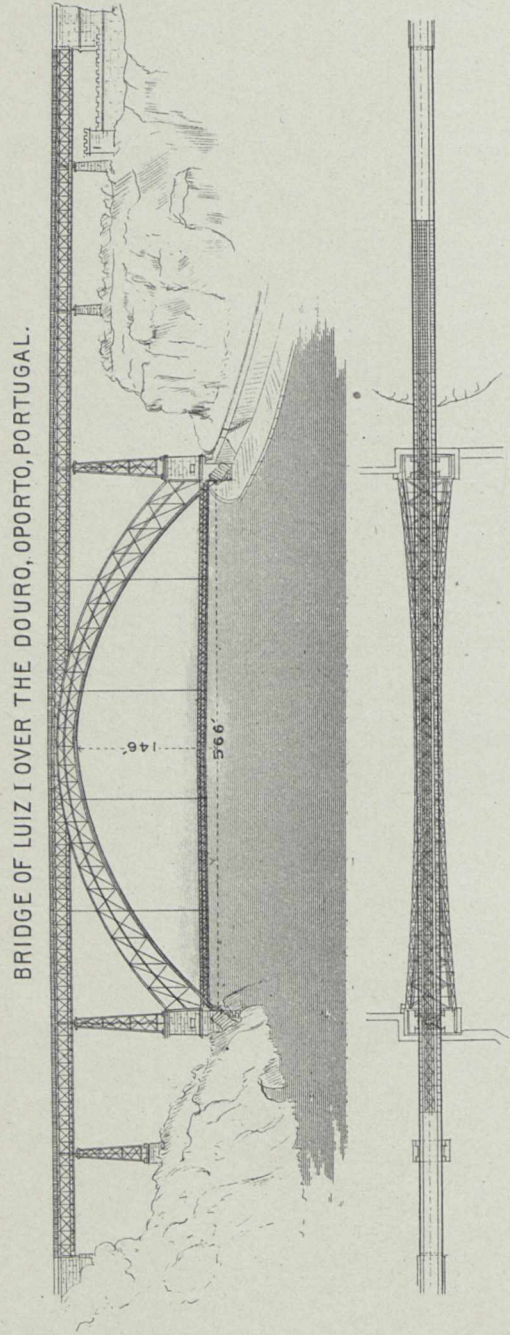

BRIDGE OF LUIZ I OVER THE DOURO, OPORTO, PORTUGAL.

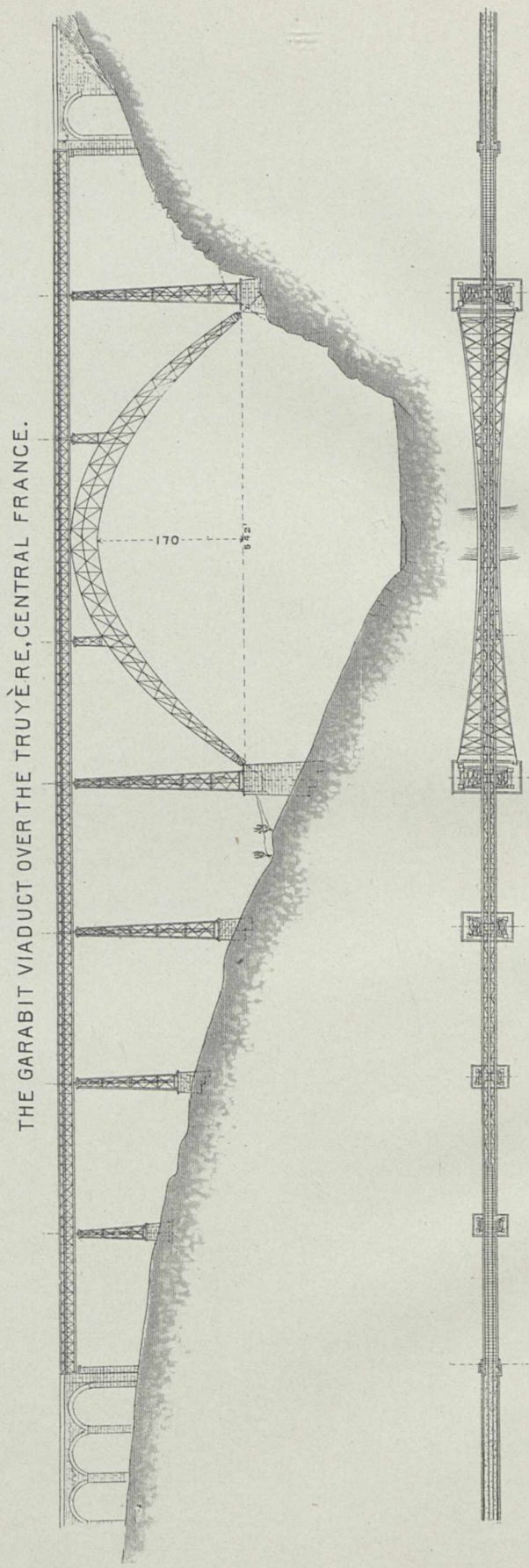

THE GARABIT VIADUCT OVER THE TRUYÈRE, CENTRAL FRANCE.

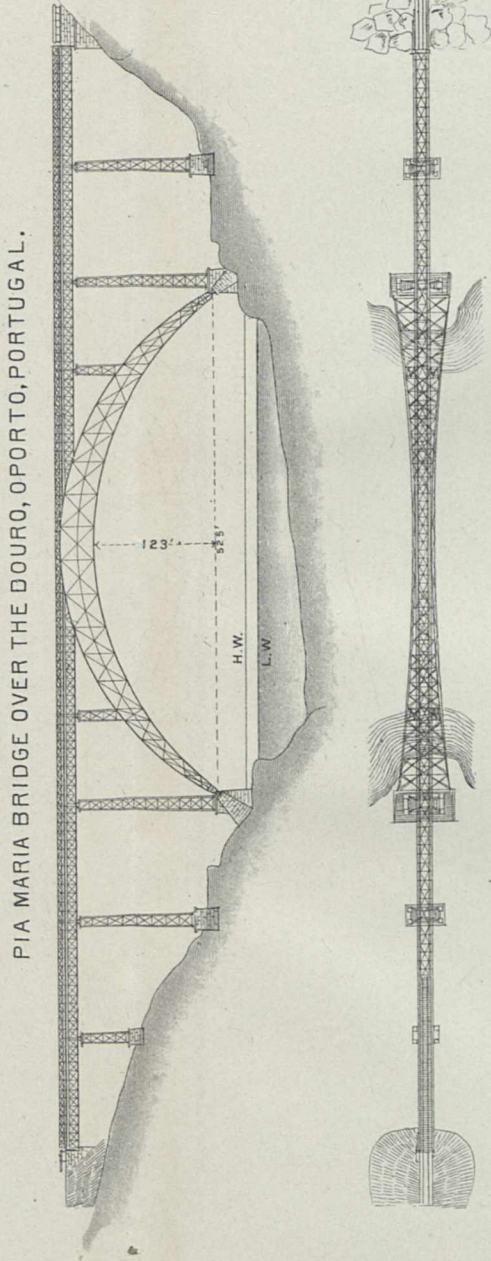

PIA MARIA BRIDGE OVER THE DOURO, OPORTO, PORTUGAL.

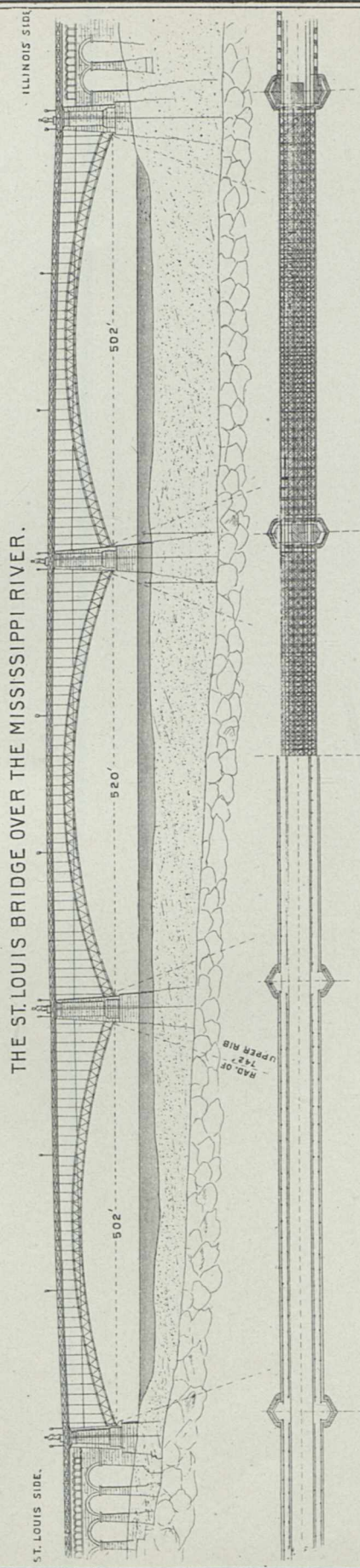

THE ST. LOUIS BRIDGE OVER THE MISSISSIPPI RIVER.

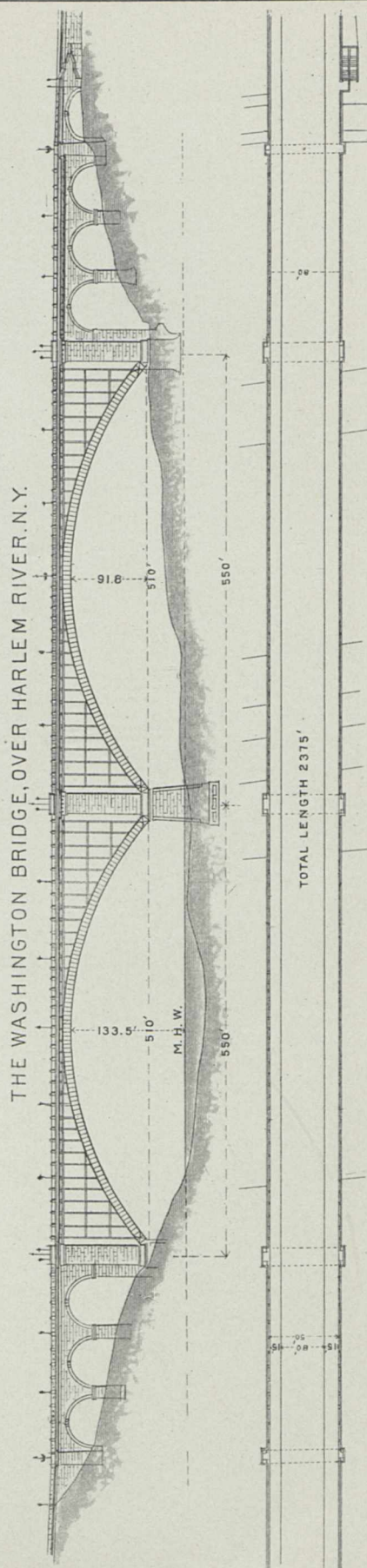

THE WASHINGTON BRIDGE, OVER HARLEM RIVER, N. Y.

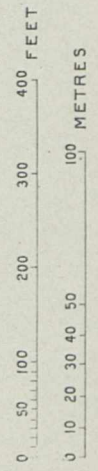

ADVERTISEMENTS.

The Passaic Rolling Mill Co.,

ENGINEERS, CONTRACTORS, AND MANUFACTURERS

IN

STEEL AND IRON.

WORKS AND GENERAL OFFICE,
PATERSON, N. J.

NEW YORK OFFICE,
No. 45 BROADWAY.

WATTS COOKE, PRES'T.

A. C. FAIRCHILD, SEC'Y.

W. O. FAYERWEATHER, VICE-P. AND TREAS. J. K. COOKE, SUP'T.

G. H. BLAKELEY, ENGINEER.

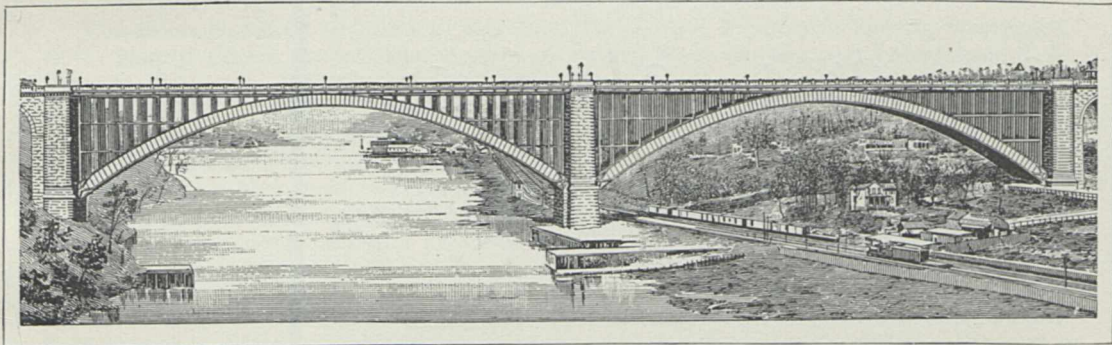

MANUFACTURERS OF

Steel and Iron Structural Shapes for Buildings, Bridges, Etc.

CONTRACTORS FOR RAILWAY BRIDGES, ELEVATED
RAILROADS, ROOFS, TURNTABLES, VIADUCTS,
ETC., ETC.

Contractors and Builders of the Steel and Iron Spans of Washington Bridge
over the Harlem River, New York City.

MYLES TIERNEY,

General Contractor.

*Water Works, Bridges, Buildings, and all
Classes of Masonry.*

No. 271 West Seventy-third Street,

New York City.

JOHN PEIRCE, GRANITE,

826 Temple Court, 5 Beekman Street,

NEW YORK CITY.

—REPRESENTING—

BODWELL GRANITE CO., Rockland, Maine.

HALLOWELL GRANITE WORKS, Hallowell, Maine.

MOUNT WALDO GRANITE WORKS, Frankfort, Maine.

THE STONY CREEK RED GRANITE CO., Branford, Conn.

Contractors for furnishing Granite for New State, War and Navy Departments Building, Washington, D. C.; Masonic Temple, Record Building, Western Savings Fund Building, and Pennsylvania R. R. Passenger Station, &c., Philadelphia; Philadelphia County Jail, Penn.; Basement of New Post Office and Court House, at Erie, Pa.; Carnegie Free Library Building, Allegheny City, Penn.; Fidelity Title and Trust Company Building, Newark, N. J.; Savings Bank Building, Wilmington, Del.; New Custom House and Post Office, Cincinnati, Ohio; New Court House and Post Office, Atlanta, Ga.; New County and City Buildings, New Board of Trade Building, Offices for Pullman Co., Counselman Building, Home Insurance Co. Building, Peck Buildings, and Auditorium Buildings, &c., Chicago, Ill.; St. Louis Bridge, Missouri; North Western Insurance Company Building, Milwaukee, Wisconsin; Polished Granite for the State House, Indianapolis, Indiana; New Post Office, and Custom House, Brooklyn, N. Y.; New York and Brooklyn Bridge, Harlem River Bridge, Welles Building, Mutual Life Insurance Co. Building, Manhattan Bank Building, Kelley Building, Methodist Book Concern Building, Fifth Avenue and 20th Street, Havemeyer Residence, Fifth Avenue and 66th Street, Sun Insurance Co. Building, Mechanic's Bank Building, &c., New York; Wellington Building, Jordan, Marsh & Co. Building, &c., Boston; New Custom House and Post Office, Fall River, Mass.; Peabody Town Buildings, Peabody, Mass.; Gen. Wool Monument, Troy, N. Y.; Pilgrims' Monument, Plymouth, Mass.; Smith Monument, Philadelphia; Mausoleum and Monument for Dr. Gibson, Jamestown, Penn.; Ladeu Mausoleum, Woodlawn Cemetery, New York; Equitable Life Insurance Building, Union Trust Building, New York; Eagle Building, Brooklyn, N. Y.

JOHN PEIRCE, President. JOHN BOARDMAN, Jr., Secretary. HENRY S. LANPHER, Treasurer.

NEW YORK AND MAINE Granite Paving Block Co.,

826 TEMPLE COURT, 5 BEEKMAN STREET,

NEW YORK CITY.

NEW YORK AND ROSENDALE CEMENT CO.

KNOWN AS "SNYDER'S BRIDGE BRAND."

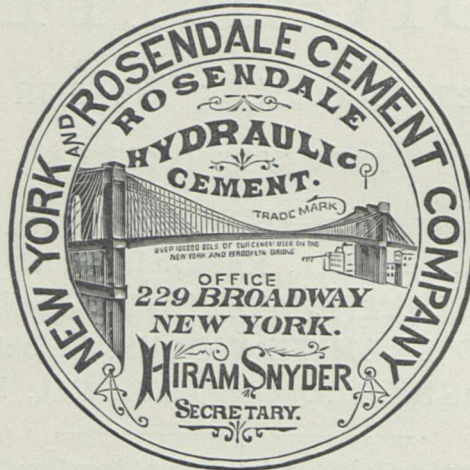

Over 100,000 Barrels used in the New York and Brooklyn Bridge.

About 40,000 Barrels were used in the Washington Bridge, over the Harlem River, New York City.

This brand we warrant superior to any Rosendale Hydraulic Cement manufactured for use under or out of water. Especially adapted where tensile and compression tests are required.

USED ON OVER FORTY BRIDGES,

including the two large bridges over the Susquehanna River, and Tombigbee Bridge, Ala.; in the construction of Water Works, Sewerage, and Concrete work throughout the country. Used extensively by the U. S. Government.

TESTIMONIALS.

From Mr. C. C. MARTIN, Prin. Ass't Engineer East River Bridge :

"It affords me pleasure to certify that we have used on the East River Bridge a very large quantity of the New York and Rosendale Co.'s cement, about 38,000 barrels in one year. We found it uniformly good, coming up to the specifications, and in many cases going far beyond them."

From Mr. F. COLLINGWOOD, Ass't Engineer New York and Brooklyn Bridge :

"I take pleasure in saying that the cement supplied by the New York and Rosendale Cement Co. has proved itself of good quality throughout. When exposed to water it has stood well."

From Mr. G. LINDENTHAL, C. E. :

"The New York and Rosendale cement gave entire satisfaction at the Monongahela Bridge. It was used for concrete in foundations, under water, and in the concrete filling of the large piers with entire success. Especially commendable in its reliable, even quality."

THE ONLY PERFECT CONCRETE MIXING MACHINE

Simple in Construction,
Strong, Compact,
and Portable.

IN THE MARKET.

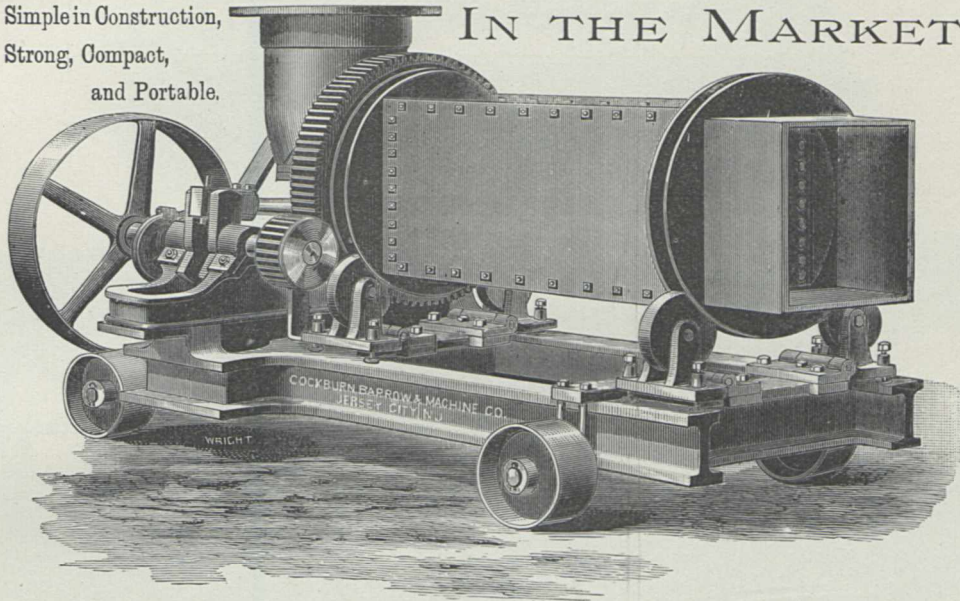

THE FOLLOWING PARTIES ARE USING OUR CONCRETE MIXERS.

Myles Tierney—Union Bridge Co.—Casparis & Co.—Shields & Carroll—Manning, Maxwell & Moore—Nor. Pacific R.R., St. Paul, Minn.—SooySmith & Co., Louisville, Ky.—Dawson, Symmes & Ussher—Anderson & Barr—Smith & Brown—Estate of James B. Eads—Arthur McMullen—John W. Coburn & Co.—Pierce & Thomas—Minneapolis Street Railway Co., etc.

HARLEM RIVER BRIDGE COMMISSION.

Resident Engineer's Office.

HIGH BRIDGE, Feb. 5, '87.

THE COCKBURN BARROW AND MACHINE CO., Jersey City, N. J.

DEAR SIR: The Concrete Mixer furnished by you to Mr. Myles Tierney, Contractor on this work, has been used in mixing several thousand yards of Concrete, without delay for repairs of any kind. The machine is simple in construction, readily operated, and does its work thoroughly. Its capacity is upwards of 150 cubic yards in ten hours.

Yours truly,

A. NOBLE, *Res. Eng.*

Sole Manufacturers of the well known

MORISON SAND PUMPS.

These Pumps are extensively used in the sinking of Caissons for Bridge Piers and for Jetty work. Also, Hoisting Buckets, Dredges, Air Locks, all machinery for Pneumatic work, etc., etc.

Prices, and any information will be cheerfully given on application to the Manufacturers.

THE COCKBURN BARROW & MACHINE CO., 234, 236, 238, and 240 Eleventh St., Jersey City, N. J.

M. GOODWIN,
MINER AND SHIPPER OF BUILDING SAND,
OFFICE AND YARD, FOOT OF EAST 29TH STREET,
NEW YORK CITY.

I am prepared to furnish Sand suitable for Concrete, Brick Work or Plastering, etc., etc., and deliver, upon short notice, cargoes of 200 tons and upwards, at any point in New York or vicinity. I can also furnish earth, ashes, etc., for filling-in purposes.

TELEPHONE NO. 275, EIGHTEENTH STREET.

J. F. ANDERSON.

C. C. BARR.

ANDERSON & BARR

ENGINEERS AND CONTRACTORS

204, 11TH STREET, JERSEY CITY, N. J.

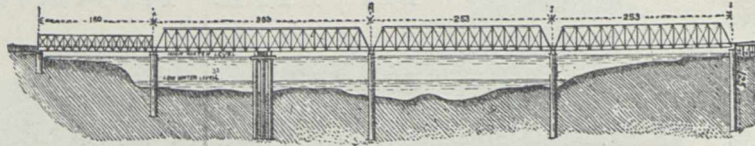

ATCHAFALAYA BRIDGE, TEXAS PACIFIC RAILWAY.

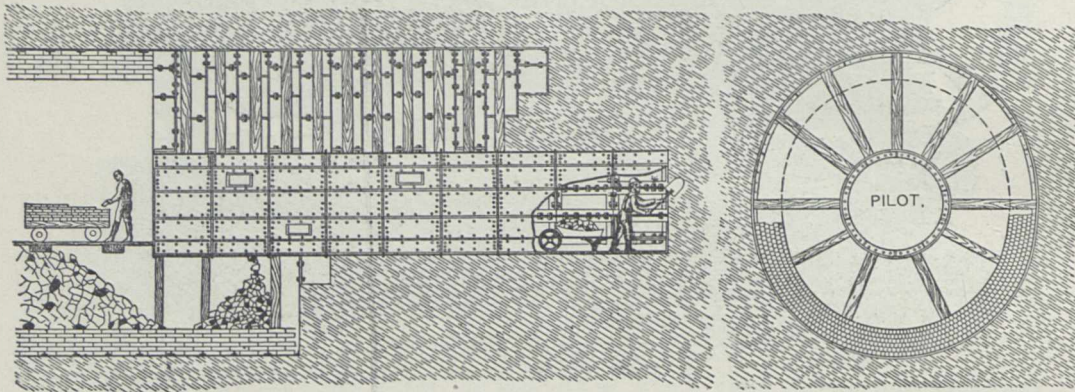

ANDERSON'S SYSTEM OF TUNNELING.

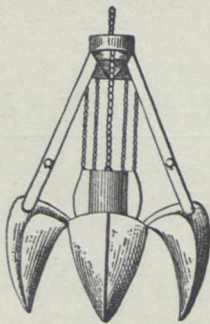

Patented Automatic Dredge used by Anderson & Barr in deep excavations.

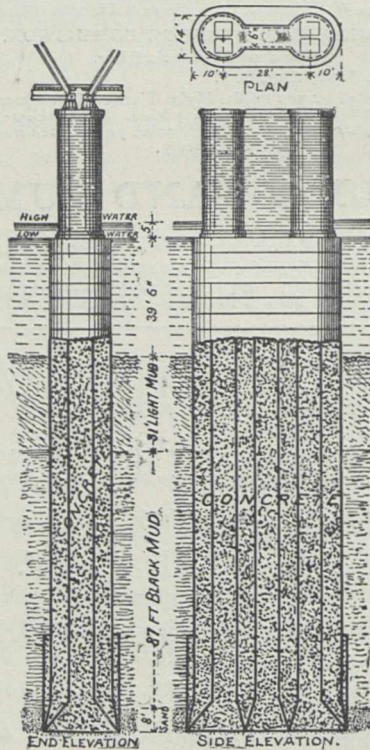

Pier Foundations of the Hawksbury Bridge,
N. S. W., Australia.

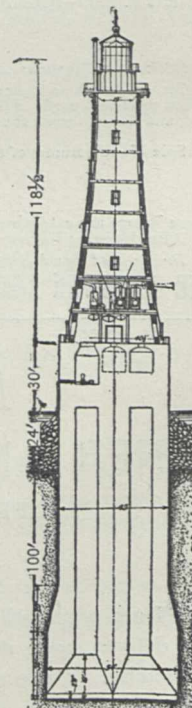

Diamond Shoal Light House, now under construction.

J. F. ANDERSON.

C. C. BARR.

ANDERSON & BARR ENGINEERS AND CONTRACTORS

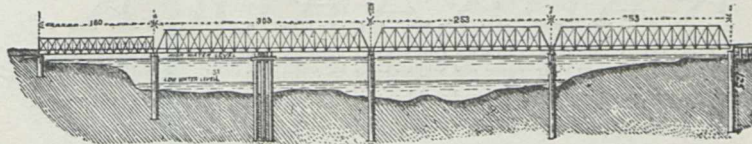

(ATCHAFALAYA BRIDGE, TEXAS PACIFIC RAILWAY.)

SPECIALTIES :

Pneumatic Work, Deep Foundations, and Tunneling in Soft Materials.

240, 11th Street, Jersey City, N. J.

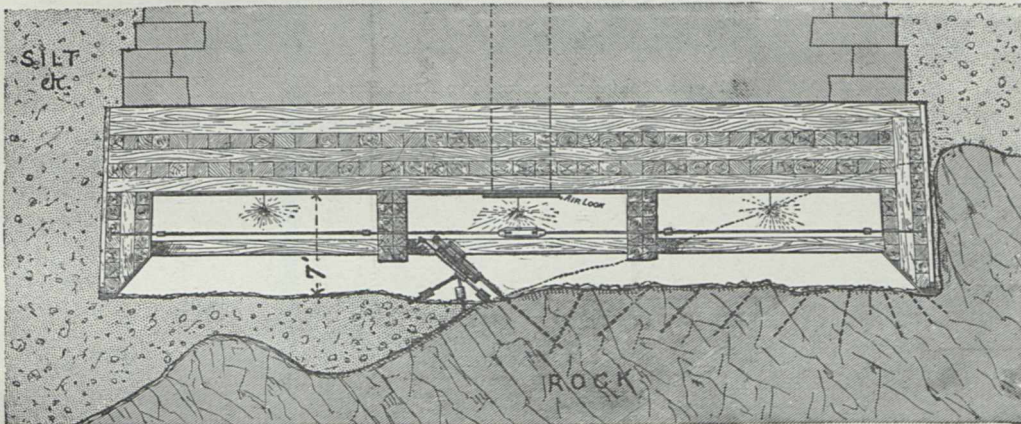

CAISSON FOUNDATION, CENTRAL PIER, WASHINGTON BRIDGE, NEW YORK CITY.

SOME OF THE WORK DONE BY ANDERSON & BARR :

Atchafalaya Bridge, Texas & Pac. Ry.

Foundations Ohio River Bridge, Cairo, Ill.

Foundations Merchant Bridge, St. Louis, Mo.

Foundations Arkansas River Bridge, at Little Rock.

Foundations Seakonk River Bridge, Providence, R. I.

A Tunnel 4,000 ft. long, 12 ft. in dia., in Brooklyn, N. Y.

Foundations for the Hawksbury Bridge, N. S. W., Australia.

Buttresses against Foundations of Chestnut St. Bridge, Philadelphia, Pa.

Foundation Central Pier of the Washington Bridge over the Harlem River, New York City.

ETC., ETC.

WORK NOW UNDER CONSTRUCTION :

Foundations for Bridge at Ft. Smith, Ark.

9,000 ft. of Tunnel in Brooklyn, N. Y.

Diamond Shoal Lighthouse, Cape Hatteras.

RENDROCK POWDER COMPANY,

23 Park Place, New York,

MANUFACTURERS OF

“RACKAROCK.”

The Only Safe High Explosive. It Contains No Glycerine or Gun Cotton. Cheapest, Best, and Strongest.

Composed of two ingredients, shipped and kept separate until required for use at the work.

No Noxious Gases, No Headache, No Nausea.

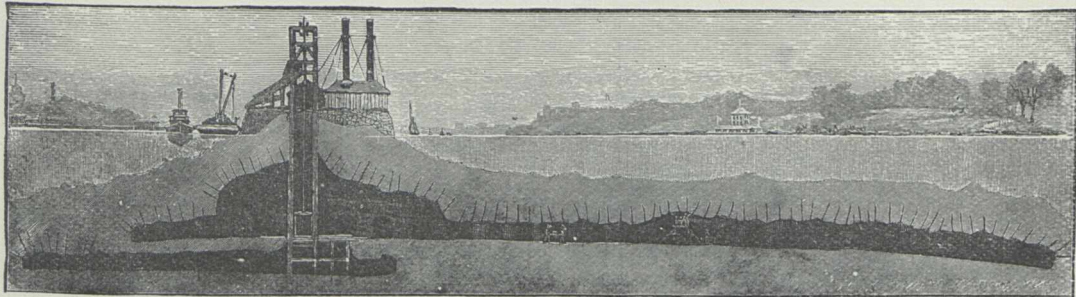

SECTION SHOWING GALLERIES AND DRILL HOLES.



THE EXPLOSION OF FLOOD ROCK.—New York, Oct. 10, 1885.

VIEW TAKEN THROUGH A WINDOW IN A HOUSE NEAR ASTORIA FERRY.—APPROXIMATE HEIGHT, 200 FEET.

Number of Drill Holes in Roof, 11,780; Number of Drill Holes in Pillars, 772; Total Number of Feet Drilled, 113,102; Pounds of Rackarock used, 240,397; Pounds of Dynamite used, 42,331; Pounds of Fulminate of Mercury used, 240; Area of Ground, 9 Acres; Total Number of Cubic Yards of Rock broken, 270,717.

ROCK DRILLS FURNISHED BY THE RAND DRILL CO., N. Y.

On account of its safety “RACKAROCK” was successfully used in blasting the drill holes for removing the rock in sinking the Caisson Foundation of Pier II. of the Washington Bridge, New York City.

For Circulars and information, address

RENDROCK POWDER CO., 23 Park Place, New York.

H. STANLEY GOODWIN, Pres.

WALTER G. BERG, Supt.

THE LEHIGH VALLEY CREOSOTING WORKS,

PERTH AMBOY, N. J.

LUMBER, PILING, and TIES, treated with DEAD OIL of COAL TAR (Creosote).

CREOSOTED LUMBER, PILING, AND TIES FURNISHED.

DIRECT WATER AND RAIL COMMUNICATION.

Capacity 400,000 feet B. M. per Month. Cylinders 80 feet long.

This process is the only one known to be absolutely proof against the destruction of marine works by the teredo, and is a sure preventive against rot or decay of timber under any conditions.

Creosote Oil is not dissolvable in water like metallic salts and the heavy grades made from coal tar will not wash out in running water. Creosoting with COAL TAR CREOSOTE under high pressure, after the proper desiccation and preparation of the timber, is NOT A NEW PATENTED PROCESS. Its success, when well done, is certain. Introduced in England over fifty years ago and since thoroughly tested in all parts of the world.

OFFICE, WASHINGTON STREET, South of Gap, JERSEY CITY, N. J.

R. P. & J. H. STAATS,

CIVIL ENGINEERS & CONTRACTORS,

35 Broadway, New York,

Builders of Docks, Sheds, Factories, Bridge Foundations, and False Work, Trestles, etc.

THE ARCHES OF THE WASHINGTON BRIDGE

ARE FASTENED TO THE PIERS WITH

96 Expansion Bolts, 2 in. x 22½ in.—No. 12.

THE BEST FASTENING EVER INVENTED FOR

BRIDGE WORK, ARCHITECTURAL IRON WORK,

ELEVATORS, ENGINE BEDS, VAULT LIGHTS,

FIRE ESCAPES, CORNICES, RAILINGS, ETC.

SEND FOR CATALOGUE TO

F. H. EVANS,

PATENTEE AND SOLE MANUFACTURER,

596 TO 614 KENT AVE., BROOKLYN, E. D., NEW YORK.

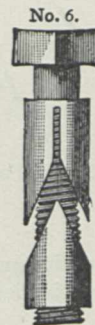

THE METALLURGY OF STEEL,

BY HENRY M. HOWE, A.M., S.B.,
Mining and Metallurgical Engineer.

ILLUSTRATED WITH MANY ENGRAVINGS AND PLATES. ROYAL QUARTO, PRICE \$10.00.

CONTENTS:

<p>CHAPTER: I.—Classification and Constitution of Steel. II.—Carbon and Iron, Hardening, Tempering, and Annealing. III.—Iron and Silicon. IV.—Iron and Manganese. V.—Iron and Sulphur. VI.—Iron and Phosphorus. VII.—Chromium, Tungsten, Copper. VIII.—The Metals Occurring but Sparingly in Iron. IX.—Iron and Oxygen. X.—Nitrogen, Hydrogen, Carbonic Oxide. XI.—General Phenomena of the Absorption and Escape of Gas from Iron.</p>	<p>CHAPTER: XII.—The Prevention of Blowholes and Pipes. XIII.—Structure and Related Subjects. XIV.—Cold Working, Hot Working, Welding. XV.—Direct Processes. XVI.—Charcoal Hearth Processes. XVII.—The Crucible Process. XVIII.—Apparatus for the Bessemer Process</p> <p>APPENDIX: I.—Special Steel. II.—Anti-Rust Coatings. III.—Lead-Quenching</p>
---	---

For sale by LEO VON ROSENBERG, No. 35, Broadway, New York.

IN PREPARATION.

Will be Published about May, 1891.

NOTES
ON THE
RECONSTRUCTION
OF PART OF
MUSCONETCONG TUNNEL.
BY
LOUIS FOCHT,
Engineer in Charge.—Asst. Engineer L. V. R. R. Co.

Illustrated by many Engravings and Folding Plates.

LEO VON ROSENBERG,
No. 35, BROADWAY, NEW YORK.

AMERICAN RAILROAD BRIDGES.

BY THEODORE COOPER, M. AM. SOC. C. E.

8vo, 60 Pages. 18 Folding Plates; 8 Page Illustrations by Phototype Process; Appendix giving Abstract of Recent Tests on Full Size Bridge Members. Price, \$2.00, Cloth Binding.

Specifications for Iron and Steel Railroad Bridges,	\$0.25
Specifications for Iron and Steel Highway Bridges,	0.25
(Editions of 1890.)	

FOR SALE BY

LEO VON ROSENBERG,
No. 35, BROADWAY, NEW YORK.



ALSEN'S PORTLAND CEMENT WORKS,
OF HAMBURG, GERMANY,
Manufacturers of Portland Cement,
POST BUILDING, 16 and 18 EXCHANGE PLACE.

Alsen's Cement is the highest grade Portland Cement made, and is usually specified by the most prominent civil engineers for heavy concrete foundations, where great strength, firmness, and uniformity is required. The Cement has been specified and used in the foundation and piers of the following bridges, and many others :

HARLEM BRIDGE, New York.	POUGHKEEPSIE BRIDGE, Poughkeepsie, N. Y.
PLATTSMOUTH BRIDGE, Plattsouth, Neb.	CANTILEVER BRIDGE, Niagara Falls, N. Y.
SIOUX CITY BRIDGE, Sioux City, Ia.	BISMARCK BRIDGE, Bismarck, N. Dak.
OMAHA BRIDGE, Omaha, Neb.	MEMPHIS BRIDGE, Memphis, Tenn.
BLAIR CROSSING BRIDGE, Blair Crossing, Neb.	ST. LOUIS BRIDGE, St. Louis, Mo.

Tests made under Col. D. C. HOUSTON, Corps of Engineers, U. S. A., of Alsen's Cement used for sea wall around Governor's Island, New York Harbor.

Tensile strength per square inch, 1 day, 384 lbs.; 7 days, 600 lbs.; 30 days, 818 lbs.

THOMAS CHALMERS, Prest.
N. D. FRASER, Manager.

WM. J. CHALMERS, V. Prest. & Treas.
THOS. SUTTON, Secretary.

FRASER & CHALMERS,

(INCORPORATED.)

MANUFACTURERS OF

Mining Machinery, Steam Engines, Boilers,

AND MACHINERY FOR SYSTEMATIC

Milling, Smelting, and Concentration of Ores.

PUMPING MACHINERY, HOISTING ENGINES, CABLE WINDING
MACHINERY FOR STREET RAILWAYS.

CONTRACTORS' SUPPLIES.

General Office and Works, - - - - - Fulton and Union Streets, Chicago, Ill.

BRANCH OFFICES:

NEW YORK,
Room 42, No. 2 Wall St.

SALT LAKE CITY, UTAH,
7 West Second South St.

DENVER, COLORADO,
1316 Eighteenth St.

JOHANNESBURG,
Transvaal, South Africa.

LONDON, ENGLAND,
23 Bucklersbury, E. C.

LIMA, PERU, S. A.,
Calle Zarte, No. 94.

CHIHUAHUA CITY, MEXICO,
No. 11 Calle de Juarez.

TOKIO, JAPAN,
18 Ginza Sanchoime.

HELENA, MONTANA.

SHANGHAI, CHINA.

LIDGERWOOD MANUFACTURING CO.,

LARGEST MANUFACTURERS OF

HOISTING MACHINERY,

OF EVERY DESCRIPTION,

IN THE UNITED STATES,

FOR

Mines, Contractors, General Tunnel Works, and Hoisting Purposes.

Single Cylinder, Improved Patent

FRICITION DRUM

Portable Hoisting Engine,

SPECIALLY ADAPTED FOR

Pile-Driving, Railroads, Contractors, Bridge-
Builders, Docks, and Quarries.

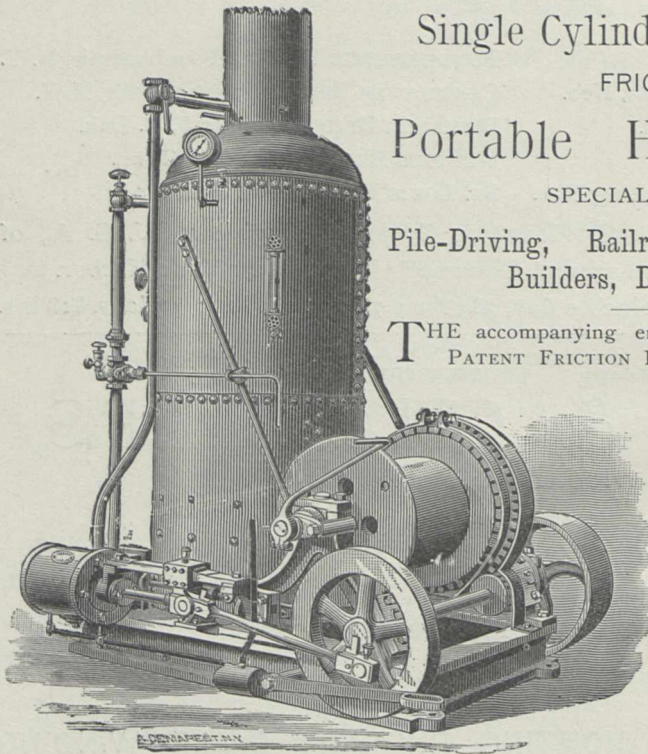

THE accompanying engraving represents our IMPROVED PATENT FRICITION DRUM HOISTING ENGINE, with boiler and fixtures complete, which is adapted for all general hoisting purposes, is of our new design, made from new patterns, and embodies the results of many years' experience. They are particularly simple in design and construction, and are properly proportioned throughout in accordance with their cylinder power. Only the best quality of material is used, and the workmanship, being done on special tools and with great care, is absolutely accurate, as all parts are made to gauge on the duplicate part system, which insures per-

fect interchangeability. Finished parts for all sizes of engines are always kept in stock, thus enabling our customers, even at a distance of several hundreds of miles, to obtain duplicate parts of their engines at once without the vexatious delay which is entailed when engines are purchased of local makers.

LIDGERWOOD MANUFACTURING CO.,

96 LIBERTY STREET,

NEW YORK.

197-203 CONGRESS STREET, BOSTON

34 & 36 WEST MONROE STREET, CHICAGO.

1-7 N FIRST STREET, PORTLAND, OREGON.



RAND DRILL COMPANY,

23 PARK PLACE, NEW YORK, U. S. A.,

MANUFACTURERS OF

RAND ROCK DRILLS

AND

AIR COMPRESSORS.

THE STANDARD MACHINERY FOR MINES,

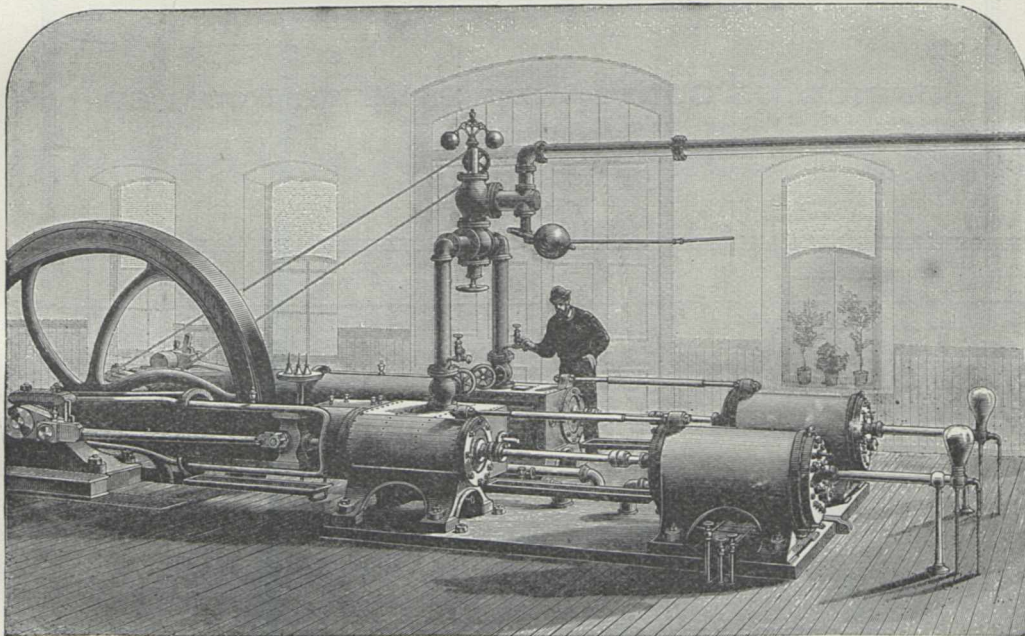

Tunnels, Caisson Foundations, and all Work where
Compressed Air is Required.

Used in the West Point, Weehawken, Haverstraw, Sidling Hill, Vosburg, and other Tunnels.

OVER HALF OF THE NEW CROTON AQUEDUCT HAS BEEN DRIVEN WITH

RAND DRILLS AND AIR COMPRESSORS.

THE HIGHEST AMERICAN TUNNELING RECORD.

The Rand Drill was used in excavating the rock for the foundation of the Central Pier of the Washington Bridge, the first instance when rock drills were employed in connection with the sinking of caissons; also removing rock for the approaches.

HERBERT STEWARD

CONTRACTOR.

MASONRY A SPECIALTY.

OFFICE: 15 CORTLANDT STREET, ROOM 69,

NEW YORK CITY.

The Trenton Iron Company,

MANUFACTURERS OF

IRON AND STEEL WIRE,



OF ALL DESCRIPTIONS.

PATENT WIRE ROPE TRAMWAYS.

(BLEICHERT SYSTEM.)

Hoisting and Conveying Plants for Quarries, Open Cut Mines, etc., etc.

Special Appliances designed and constructed for removing and transporting material.

PATENT LOCKED WIRE ROPE.

WORKS AND OFFICE AT TRENTON, NEW JERSEY.

NEW YORK OFFICE: } COOPER, HEWITT & CO.,
17 BURLING SLIP.

C. B. HERRON, CHAIRMAN.

JNO. C. PORTER, SEC'Y AND TREAS.

THE
Spang Steel & Iron Co., Limited,
MANUFACTURERS OF
STEEL,

BY THE OPEN-HEARTH AND THE CLAPP-GRIFFITH
PROCESSES.

INGOTS, BLOOMS, BILLETS,
UNIVERSAL MILL STEEL PLATES,
BRIDGE AND SHIP PLATES,
Round, Square, and Flat Machinery Steel.

SPECIALTY:
LOCOMOTIVE, BOILER, AND FIRE-BOX STEEL.

SHELL, FLANGE, AND FIRE-BOX STEEL FOR
STATIONARY, PORTABLE, AND MARINE BOILERS.

QUALITY GUARANTEED EQUAL TO ANY MADE.

CORRESPONDENCE SOLICITED.

Office: 66, 68, and 70 Sandusky Street, Allegheny, Pa.

P. O. ADDRESS, PITTSBURGH, PA.

A. L. BARBER, President,
Le Droit Building,
Washington, D. C.

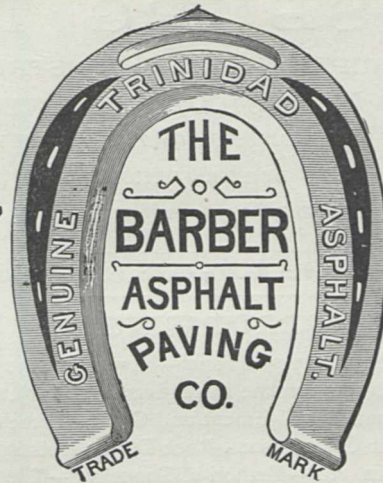

F. V. GREENE, V.-Pres.,
Washington Building,
1 Broadway, New York.

The Barber Asphalt Paving Company

IS THE OLDEST AND LARGEST ASPHALT PAVING COMPANY IN THE UNITED STATES. IT HAS LAID, DURING THE LAST THIRTEEN YEARS, ASPHALT PAVEMENTS TO THE EXTENT OF OVER 5,000,000 SQUARE YARDS, ON 713 STREETS; IN 31 DIFFERENT CITIES OF THE UNITED STATES. IT HAS TAKEN UP WOOD, STONE, MACADAM, AND OTHER VARIETIES OF PAVEMENT, TO THE EXTENT OF 1,675,218 SQUARE YARDS, AND REPLACED THEM WITH ASPHALT. IN THE CITY OF BUFFALO IT HAS LAID 1,584,678 SQUARE YARDS OF ASPHALT PAVEMENT, ON 198 STREETS AND PARTS OF STREETS, AND THEREBY GIVEN PRE-EMINENCE TO THE CITY OF BUFFALO, WHICH HAS A LARGER AREA OF GENUINE ASPHALT PAVEMENTS THAN ANY OTHER CITY IN THE WORLD.

GENERAL OFFICES:

1 Broadway, New York.

Le Droit Building, Washington, D. C.



THE VOSBURG TUNNEL,

A DESCRIPTION OF ITS CONSTRUCTION.

ILLUSTRATED BY 72 ENGRAVINGS AND SEVERAL MAPS.

PUBLISHED WITH THE PERMISSION OF THE LEHIGH VALLEY R. R. CO.,

BY THE AUTHOR,

LEO VON ROSENBERG, No. 35, BROADWAY, NEW YORK.

Price—Paper Cover, \$1.00; Cloth, \$1.40. Postage Paid.

CONTENTS :

Geographical Location of the Vosburg Tunnel—History of the Pennsylvania and New York Canal and Railroad—Transportation over the Pennsylvania and New York Canal and Railroad—The Surveying Work for the Tunnel—Alignment and Grade—Dimensions—Geology and Character of the Material—Machinery: Air Compressors, Rock Drills, Hoisting Engines, Electric Light, Oil Torches, Pumps, etc.—Explosives, etc.—Method of Tunneling—The Headings: System of Machine Drilling employed in the Headings (the American or Center-Cut System), Blasting the Center-Cut and Side Rounds, Progress Tables of Headings, Quantities, Averages, Areas, etc., Enlarging the Heading and Removing the Bench—Blasting Appliances: Platinum Fuse, Blasting Machine, etc.—Timbering—Masonry: Stone and Brick Arching, Side Walls, etc., Brick Tests, Cement and Cement Tests—Centering—Portals—Drainage—Road-Bed and Track—General Progress of Construction—Quantities of Excavation and of Construction; Averages and Areas—Cost of Tunnel—Contract Prices, Labor and Wages—Accidents—Engineers—Contractors—Ventilation—System of Signaling—Regulations for Running Trains—Number of Trains passing through the Tunnel daily—Present Condition of the Tunnel.

Comments of the Press and Opinions of Engineers.

From "The Engineer," London, England:—"This is a large, well illustrated brochure, descriptive and illustrative of the methods employed in the construction of the Vosburg Tunnel. . . . The account of the tunnel is clearly written and illustrated with exceedingly good engravings and maps, which show the tunnel in various stages of excavation in various rocks, the system of timbering, drilling, and arrangement of the drilling and firing. . . . The brochure is a well-printed and useful account of tunneling work."

"Engineering," London, England, in publishing an extract from the work, says in conclusion:—"We are indebted for the foregoing particulars and the accompanying illustrations to an extremely well got up little book on the Vosburg Tunnel, written by Leo Von Rosenberg, of New York."

From "Indian Engineering," Calcutta, India:—"This pamphlet is a valuable record of the construction of a large work located on the line of the Pennsylvania and New York Canal and R. R., Pennsylvania, U. S. A. . . . The technical details furnished are very full and replete with interest. The description is illustrated by 72 engravings and maps, carefully prepared and executed in the best style of American art. The publication contains much matter of general interest, and should find a wide and ready sale at the modest price of one dollar."

From the "Engineering News," New York:—"We should be glad to see every modern engineering work as well described as in this very valuable and complete account of the construction of one of the newest modern tunnels. The tunnel itself had many interesting features, and this book gives extremely well just those details which every engineer wishes to know. . . . One of the most admirable features of this work is the full way in which it describes and illustrates just how the explosives were used. The contract prices, and all similar details of that nature, are also given very fully, and as a whole the work is undoubtedly one which should be in the library of every engineer. We cannot now give as full details from the volume as we should be glad to, but it is in every way creditable to the author, from whom it can be obtained direct or through this journal."

FOR COPIES, ADDRESS

LEO VON ROSENBERG, No. 35, BROADWAY, NEW YORK, U. S. A.

PRICE—PAPER COVER, \$1.00; CLOTH, \$1.40; POSTAGE PAID.

NEW YORK BELTING AND PACKING CO.,

Warehouse: 15 PARK ROW, NEW YORK.

The Oldest and Largest
Manufacturers
in the United States of

VULCANIZED RUBBER

In Every Form Adapted to Mechanical Purposes.



RUBBER BELTING

FOR MACHINERY,

With Smooth, Metallic Rubber Surface.

This Company has manufactured the largest Belts made in the world for the principal elevators at Chicago, Buffalo, and New York.

ORIGINAL SOLID

VULCANITE EMERY WHEELS.

Large Wheels made on Cast-Iron Centre if desired.

Cuts cool and freely. Beats any other wheel in the market in this respect. Is more durable, hence cheaper. A trial will convince you of this. Moreover, it is the strongest and safest wheel made.

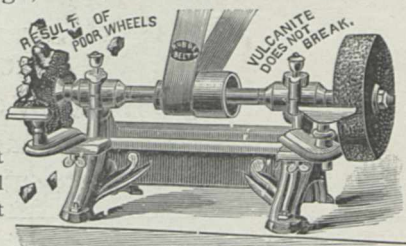

SUPERIOR HOSE FOR ROCK DRILLS.

Steam and Water Hose, Plain and Rubber Lined.

AIR BRAKE HOSE,

PRONOUNCED BY WESTINGHOUSE TO BE THE BEST.



"TEST" HOSE.

Rubber "TEST" Hose, made of Vulcanized Para Rubber and Carbonized Duck.

Cotton "CABLE" Hose, Circular, Woven, Seamless, Antiseptic, for the use of Steam and Hand Fire Engines, Force Pumps, Mills, Factories, Steamers' and Brewers' use.

PATENT ELASTIC RUBBER-BACK SQUARE PACKING.

For packing the piston-rods and valve stems of Engines and Pumps.

Rubber Office Mats,
Neat, Clean, and Very Durable.

New York Belting and Packing Co.,

Warehouse: 15 PARK ROW (Opp. Astor House), NEW YORK.

JOHN H. CHEEVER, Treasurer.

J. D. CHEEVER, Deputy Treasurer.

SALESROOMS: Chicago, Philadelphia, Boston, St. Louis, Cleveland, Minneapolis, Detroit, Grand Rapids, Atlanta, San Francisco.

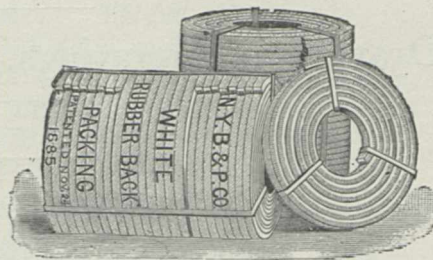

THE
WASHINGTON BRIDGE

OVER THE HARLEM RIVER, AT 181ST STREET, NEW YORK CITY.

A DESCRIPTION OF ITS CONSTRUCTION.

BY

WILLIAM R. HUTTON,

CHIEF ENGINEER,

Member of the American Society of Civil Engineers, and Société des Ingénieurs Civils of France.
Member of the Institution of Civil Engineers.

ILLUSTRATED

WITH TWENTY-SIX ALBERTYPES, AND THIRTY-SEVEN DOUBLE AND SINGLE PAGE
LITHOGRAPHS.

ADDRESS THE PUBLISHER:

LEO VON ROSENBERG,

35, BROADWAY, NEW YORK.

PRICE \$8.00, POST-PAID.

LEO VON ROSENBERG,

PUBLISHER,

35, BROADWAY, NEW YORK.

Reports, Monographs, Books, Maps, in every Branch
of Engineering.

Drawings, Engravings, and Lithographs furnished of
every description.

*Will describe and illustrate Engineering Works, built or in
course of construction, for publication.*

CORRESPONDENCE SOLICITED.

Established 1840.

JACKSON'S ARCHITECTURAL IRON WORKS.

Foundries and Shops, East 28th and 29th Streets.

Office, 315 East 28th Street, New York City.

MANUFACTURERS OF

Structural and Ornamental Iron, Brass, and Bronze Work.

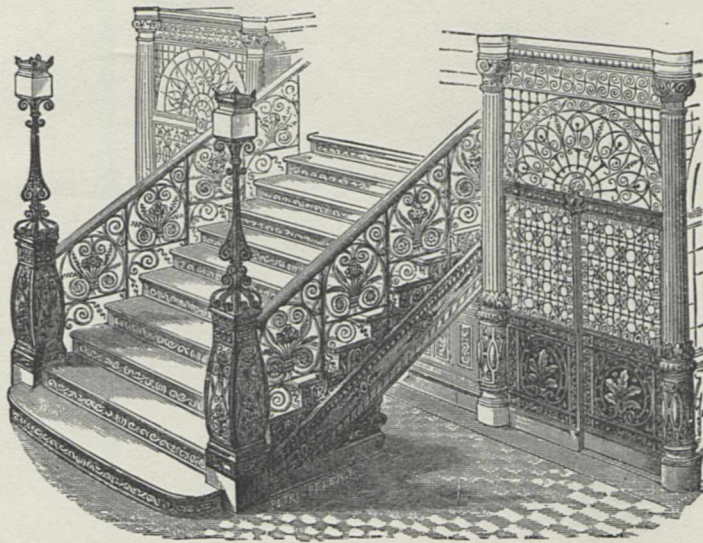

CONTRACTORS FOR THE

Ornamental Iron and Bronze Work of the Washington Bridge,

AND THE FOLLOWING BUILDINGS:

NEW CRIMINAL COURT BUILDING.

THIRD AVE. R.R. CO.'S NEW CAR STABLES.

STATE, WAR, AND NAVY DEPARTMENT BUILDING, Washington, D. C.

NEW YORK MERCANTILE EXCHANGE. PUCK BUILDING.

BLOOMINGDALE BROS. E. RIDLEY & SONS.

YOUNG MEN'S CHRISTIAN ASSOCIATION, Harlem.

THE UNIVERSAL, Brooklyn.

NEW YORK CATHOLIC PROTECTORY, Westchester, N. Y.

POTTER BUILDING. SMITH, GRAY & CO., Brooklyn.

EXCELSIOR STEAM POWER CO. LOESER BUILDING.

TOWER BUILDING.

MARKET AND FULTON NATIONAL BANK.

COHNFELD BUILDING. AMBERG THEATRE. PROGRESS CLUB.

AMERICAN MUSEUM OF NATURAL HISTORY.

ROUSS BUILDING.

LINCOLN BUILDING.



BIBLIOTEKA GŁÓWNA

351575L/1