

Biblioteka Główna  
Politechniki Wrocławskiej



100100234216





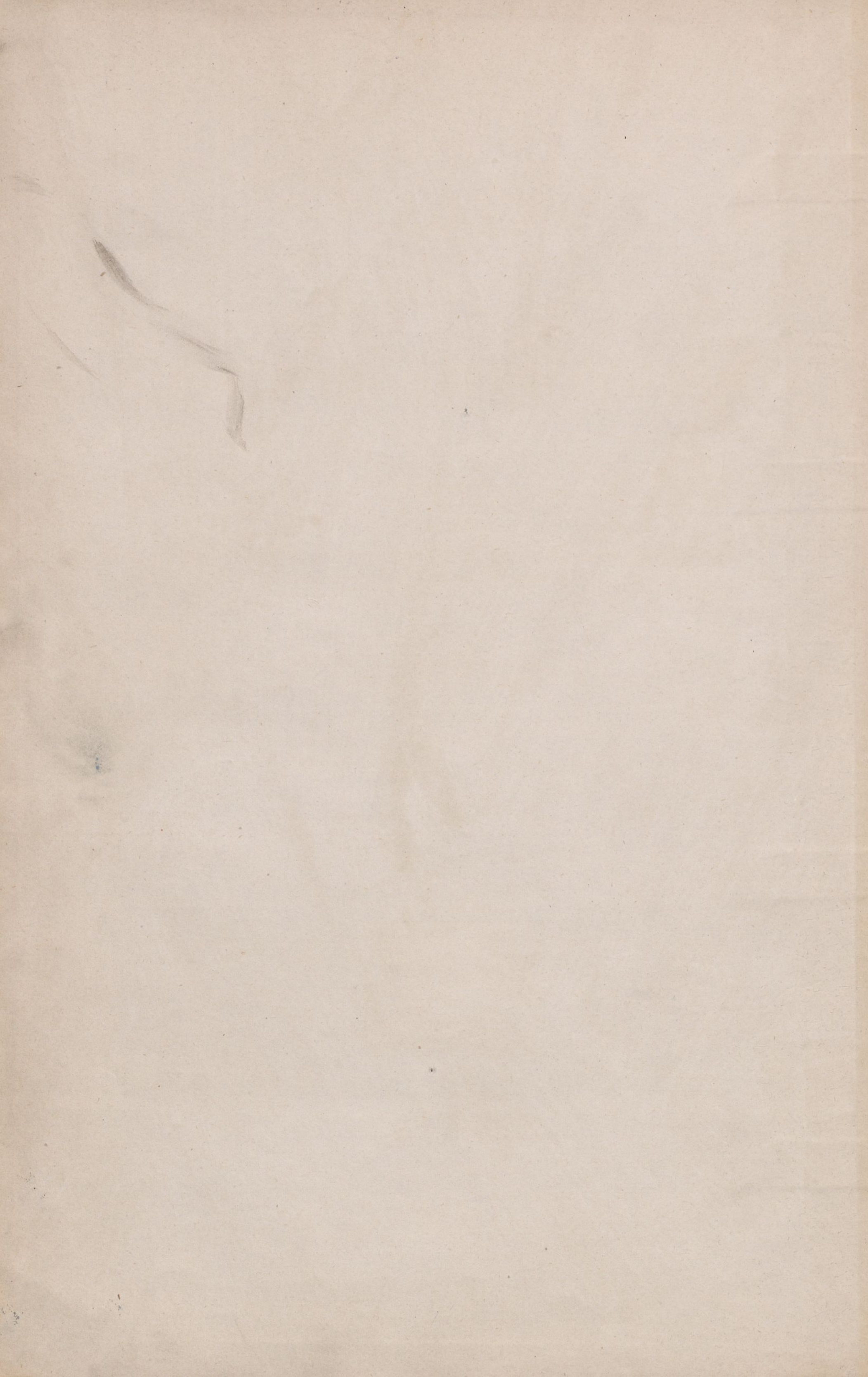

# ATLAS

ZUR

## ZEITSCHRIFT FÜR BAUWESEN.

HERAUSGEGEBEN

UNTER MITWIRKUNG DER KÖNIGL. TECHNISCHEN BAU-DEPUTATION UND DES  
ARCHITEKTEN-VEREINS ZU BERLIN.

REDACTIONS - COMMISSION:

FR. HITZIG, J. W. SCHWEDLER, H. HERRMANN, O. BAENSCH, H. OBERBECK,  
MITGLIEDER DER TECHNISCHEN BAU-DEPUTATION UND DES ARCHITEKTEN-VEREINS.

REDACTEUR:

**F. ENDELL,**

REGIERUNGS- UND BAURATH IM KÖNIGLICHEN MINISTERIUM DER ÖFFENTLICHEN ARBEITEN.

1911. 1702.



JAHRGANG XXX.



Abgegeben  
von der  
Bücherei  
der Kgl. Technischen  
Hochschule Danzig.

BERLIN, 1880.

VERLAG VON ERNST & KORN

(GROPIUS'SCHE BUCH- UND KUNSTHANDLUNG)

WILHELMSTRASSE 90

(nächst dem Architekten-Haus).







# I n h a l t

## sämmlicher Kupfertafeln des dreißigsten Jahrgangs.

Gegenstand.	Im Atlas		Im Text		Gegenstand.	Im Atlas		Im Text	
	Blatt:	Blatt:	Blatt:	zu Seite:		Blatt:	Blatt:	Blatt:	zu Seite:
Der neue Friedhof in Carlsruhe. Grundriss . . .	1				Größere Kunstbauten auf der Strecke Nord-				
Desgleichen. Ansicht gegen die Zufahrtstraße . . .	2				hausen-Wetzlar (Staats-Bahn Berlin-Metz). Si-				
Desgleichen. Schnitt durch die Gruftenhalle. Seiten-	3				tuation des Bahnhofes Wetzlar. Lahnbrücke bei	41			
Desgleichen. Ansicht der Capelle, Gruftenhallen und	4				Wetzlar . . . . .				
Durchfahrtsbogen . . . . .	4				Desgleichen. Brücken über die Lahn bei Dorlar und	42			
Desgleichen. Durchschnitte durch die Capelle . . .	5				bei Lollar . . . . .	42			
Desgleichen. Portal mit Gruftenhallen. Säulen- und	6				Desgleichen. Fulda-Brücke bei Maisfeld . . . . .	43			
Pilaster-Capitell . . . . .	6				Desgleichen. Werra-Brücke bei Eschwege . . . . .	44			
Desgleichen. Leichenhaus und Eintheilung der Gräfte	7				Desgleichen. Effze-Viaduct bei Relbehausen . . . . .	45			
Desgleichen. Architektur- und Constructions-Details	8, 9				Desgleichen. Rüstungen zum vorgenannten Bau . . . . .	46			
Deutsche Reichsbank. Grundrisse . . . . .	10, 11				Desgleichen. Viaducte bei Lengenfeld und Frieda . . . . .	47			
Desgleichen. Mitteltheil der Hauptfçade . . . . .	12				Desgleichen. Unterführungen von Wegen und Eisen-	48			
Desgleichen. Perspective Ansicht des Gebäudes	13				bahnen . . . . .	48			
Desgleichen. Durchschnitte . . . . .	14, 15				Desgleichen. Gewölbte Brücken über das Beisethal	49			
Desgleichen. Haupttreppenhaus . . . . .	16				und über die Vocke . . . . .	49			
Markthalle in Frankfurt a. M. Grundrisse . . . . .	17				Die Theifs. Skizze des Flußgebiets und Flußlauf bei		H	315	
Desgleichen. Seitenansicht und Querschnitt . . . . .	18				Szegedin . . . . .		J	320	
Desgleichen. Längenschnitt und Längenschnitt . . . . .	19				Situationskizze der Donau von Irlasz bis Kolumbina		K	325	
Desgleichen. Details der Eisenconstruktion . . . . .	20				Bassins und Hafenbahnhöfe von Antwerpen . . . . .				
Centralkirchenbauten des XV. und XVI. Jahr-					Geschäftsgebäude der Ober-Post-Direction und des				
hunderts in Ober-Italien. St. Maria bei Sa-					Post-Amtes zu Stettin. Grundriss vom Erd-	50			
ronno. Perspective Ansicht und Grundrisse . . . . .	21				geschofs und vom I. Stock . . . . .				
Desgleichen. Vorderansicht und Querschnitt . . . . .	22				Desgleichen. Grundriss vom II. und vom III. Stock	51			
Desgleichen. Längenschnitt . . . . .	23				und Sparrenlage . . . . .	51			
Desgleichen. Ansicht der Kuppel und Details derselben	24				Desgleichen. Façade an der Grünen-Schanz-Straße . . . . .	52			
Magdeburger Wasserwerk. Grundriss, Schnitte					Desgleichen. Façaden-Detail . . . . .	53			
durch Ablagerungsbassin und Filterbett . . . . .	25				Desgleichen. Durchschnitte . . . . .	54			
Desgleichen. Schnitte durch Filterbett, Ueberfall-					Graphische Darstellung des Güterverkehrs der				
schacht und Reinwasserbassin, Grundriss und Schnitte					Flüsse, Canäle und Häfen Frankreichs im				
vom Hochreservoir . . . . .	26				Jahre 1876 . . . . .	55			
Versuch mit elektrischer Beleuchtung im Hafen zu			A	39	Die Seine im Fluthgebiet. Situation, Längenprofil				
Ruhrort . . . . .					von Le Havre bis Rouen und Plan der Hafenanlage				
Die Thymele des Niketempels auf der Akropolis			B, C, D	71	zu Rouen . . . . .	56			
von Athen . . . . .					Generelle Pläne der oberen Loire bis Blois und der				
Ochsenkopf-Tunnel auf der Eisenbahnlinie Ditters-					Rhône von oberhalb Lyon bis zum Mittelländischen				
bach-Glatz. Situation, Längen- und geognostisches					Meer. Detailplan der Loire bei Nevers . . . . .	57			
Profil, graphische Darstellung des Fortgangs der					Russische Ostseehäfen. Der Hafen von Libau . . . . .	58			
Tunnelarbeiten . . . . .	27				Desgleichen. Der Hafen von Riga . . . . .	59			
Desgleichen. Auszimmerung des Vollaubsbruchs und					Desgleichen. Regulirung der Düna und die Häfen	60			
der Stollen . . . . .	28				von Reval und von St. Petersburg mit Cronstadt . . . . .				
Desgleichen. Das Maschinenhaus mit Nebenanlagen	29				Spannungen eines versteiften Parabelbogenzwickels		L	419	
Desgleichen. Die Brandt'sche Bohrmaschine . . . . .	30-32				mit drei Gelenken . . . . .				
Dampfbagger Memel. Grundriss, Oberansicht und					Methode der graphischen Statik von Prof. Dr.		M	429	
Schnitte . . . . .	33				Eddy in Cincinnati . . . . .				
Desgleichen. Details . . . . .			E	113	Preussische Staatsbauten, welche im Jahre 1879				
Kunstgewerbeschule in Pforzheim. Grundrisse					in der Ausführung begriffen gewesen sind . . . . .	61, 70			
Desgleichen. Querschnitt . . . . .	34				Die neue Strafanstalt am Plötzen-See bei				
Desgleichen. Längenschnitt . . . . .	35				Berlin. Das Verwaltungsgebäude . . . . .	62, 63			
Desgleichen. Ansicht . . . . .	37				Desgleichen. Die Kochküche . . . . .	64			
Bürgerwerderschleuse zu Breslau. Situation.					Desgleichen. Das Waschhaus . . . . .	65			
Grundriss-Details . . . . .	38				Die Sundhäfen Dänemarks und Schwedens.				
Desgleichen. Durchschnitte . . . . .	39				Hafen zu Kopenhagen, zu Helsingör und zu Hel-				
Dampfbagger mit Laufgerüst, zur Fundirung vor-					singborg . . . . .	66			
bezeichneter Schleuse angewendet . . . . .	40				Desgleichen. Hafen zu Malmö . . . . .	67			
Figuren zur geometrischen Erddruck-Theorie von					Desgleichen. Profile der Häfen, und Trockendock zu	68			
Engelfser . . . . .			F	189	Helsingborg . . . . .	68			
Centralheizungs- und Ventilationsanlagen im					Pfarrkirche zu Hilden bei Düsseldorf . . . . .	69			
Polytechnikum zu Braunschweig . . . . .			G	227					





Neuer  
**FRIEDHOFBAU**  
 in  
**CARLSRUHE**

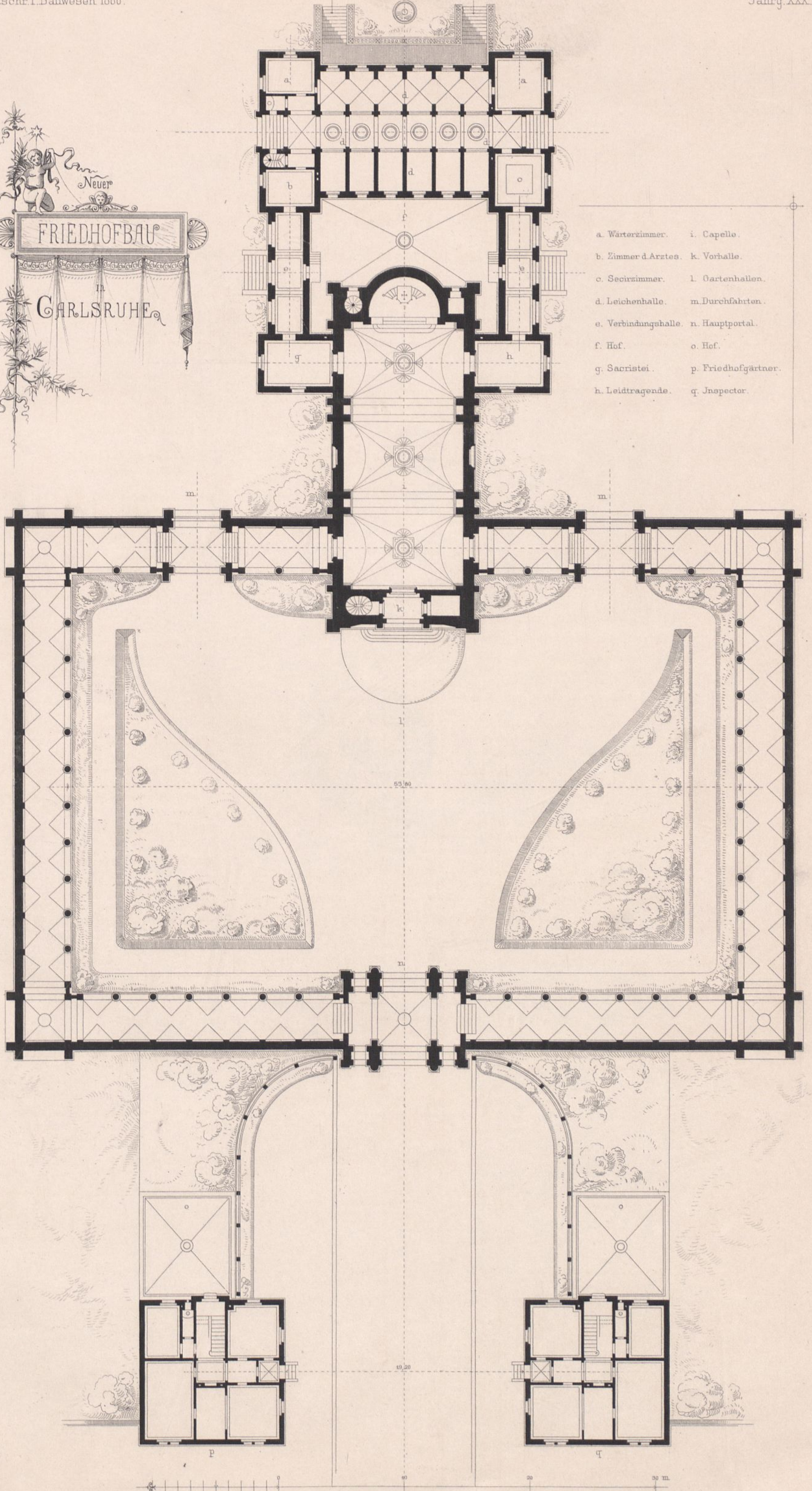

- a. Wärterzimmer.    i. Capelle.
- b. Zimmer d. Arztes.    k. Vorhalle.
- c. Secirzimmer.    l. Gartenhallen.
- d. Leichenhalle.    m. Durchfahrten.
- e. Verbindungshalle.    n. Hauptportal.
- f. Hof.    o. Hof.
- g. Sacristei.    p. Friedhofgärtner.
- h. Leidtragende.    q. Inspector.



Jos. Durm. erf. und. gez.

Atir. Gebr. Ritter u. Riegel.

Der neue Friedhof in Karlsruhe.

Ansicht gegen die Zufahrtstrasse.

Ernst & Korn, Berlin.

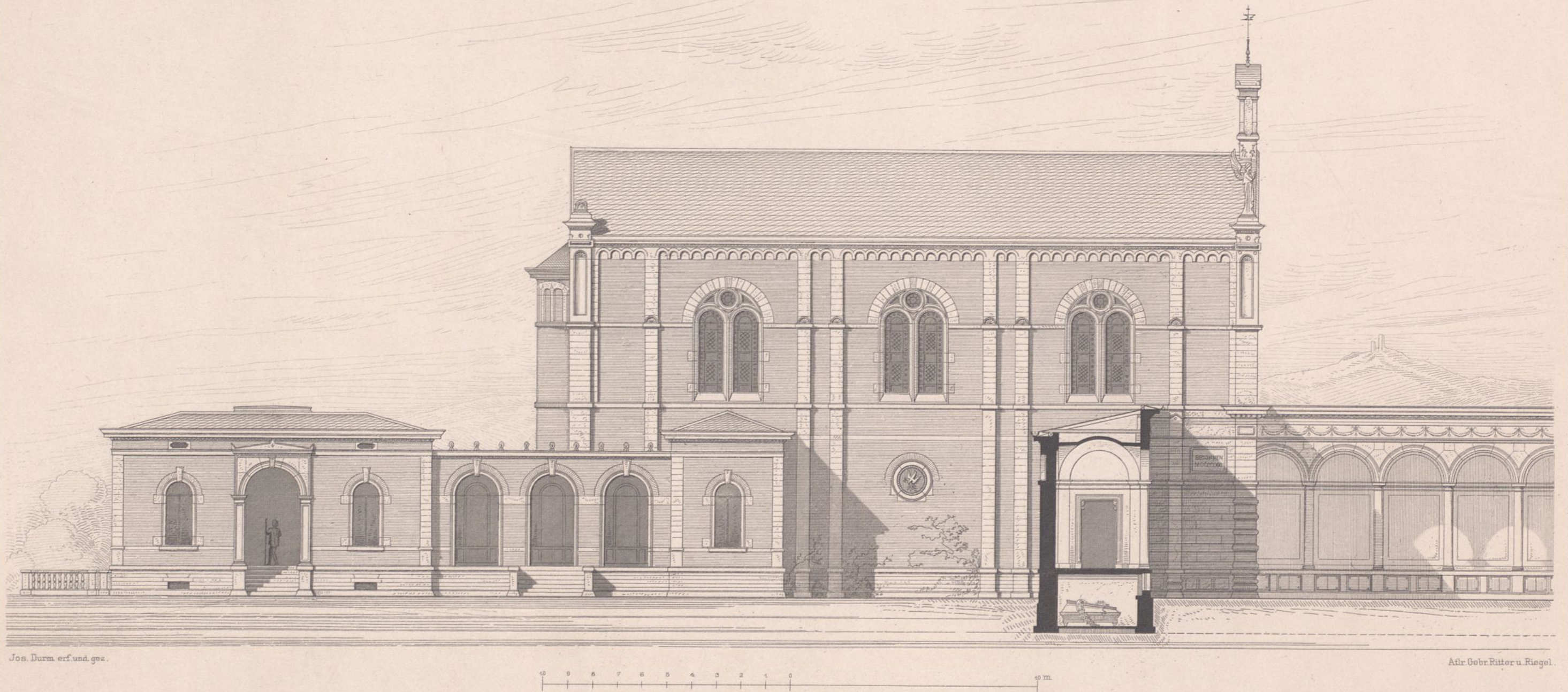

Der neue Friedhof in Karlsruhe.  
Schnitt durch die Gruftenhalle. Seitenansicht von Capelle, Leichenhaus und Hallen.

Ernst & Korn, Berlin.



Jos. Durm. erf. und. gez.



Atlr. Gebr. Ritter u. Riigel.

Der neue Friedhof in Carlsruhe.  
Ansicht der Capelle, Gruftenhallen und Durchfahrtsbogen.

Ernst & Korn. Berlin.

Schnitt durch den Gewölbescheitel

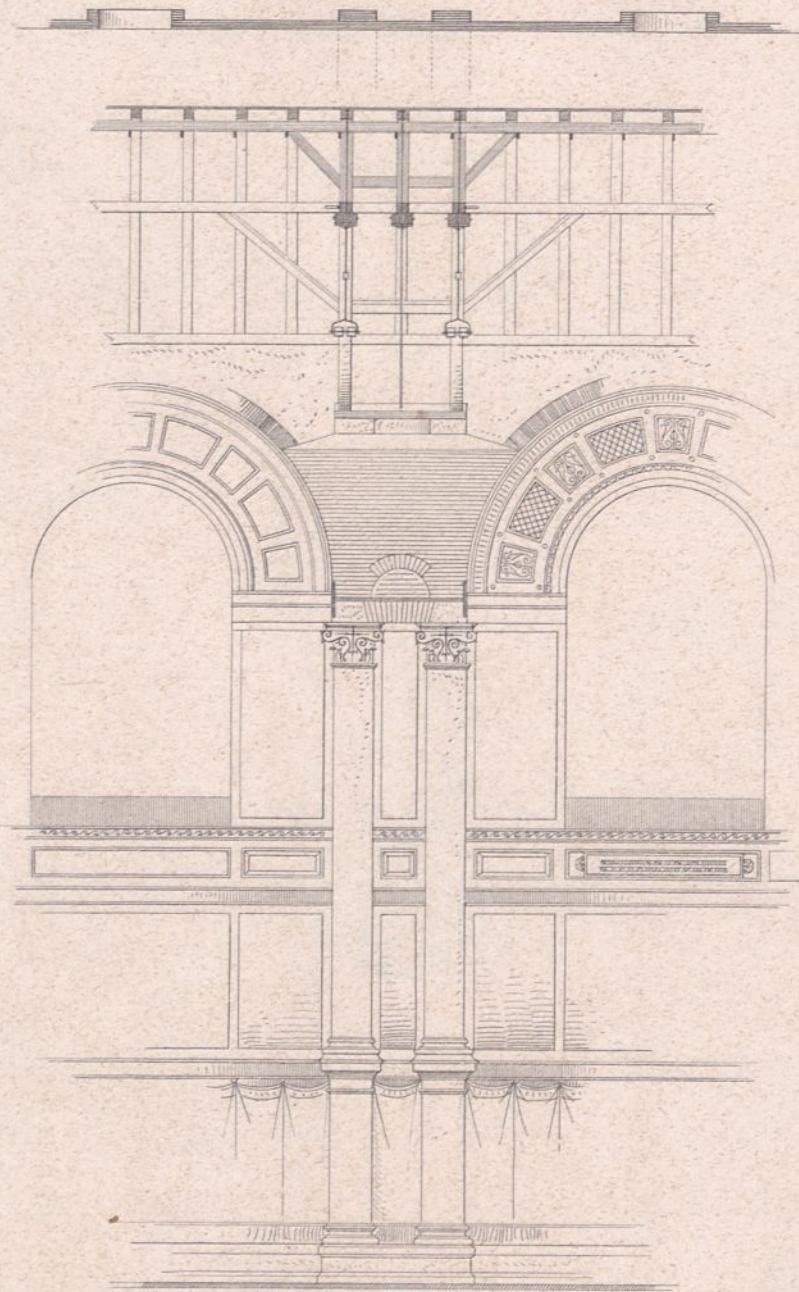

Längenschnitt

Der neue Friedhof in Karlsruhe

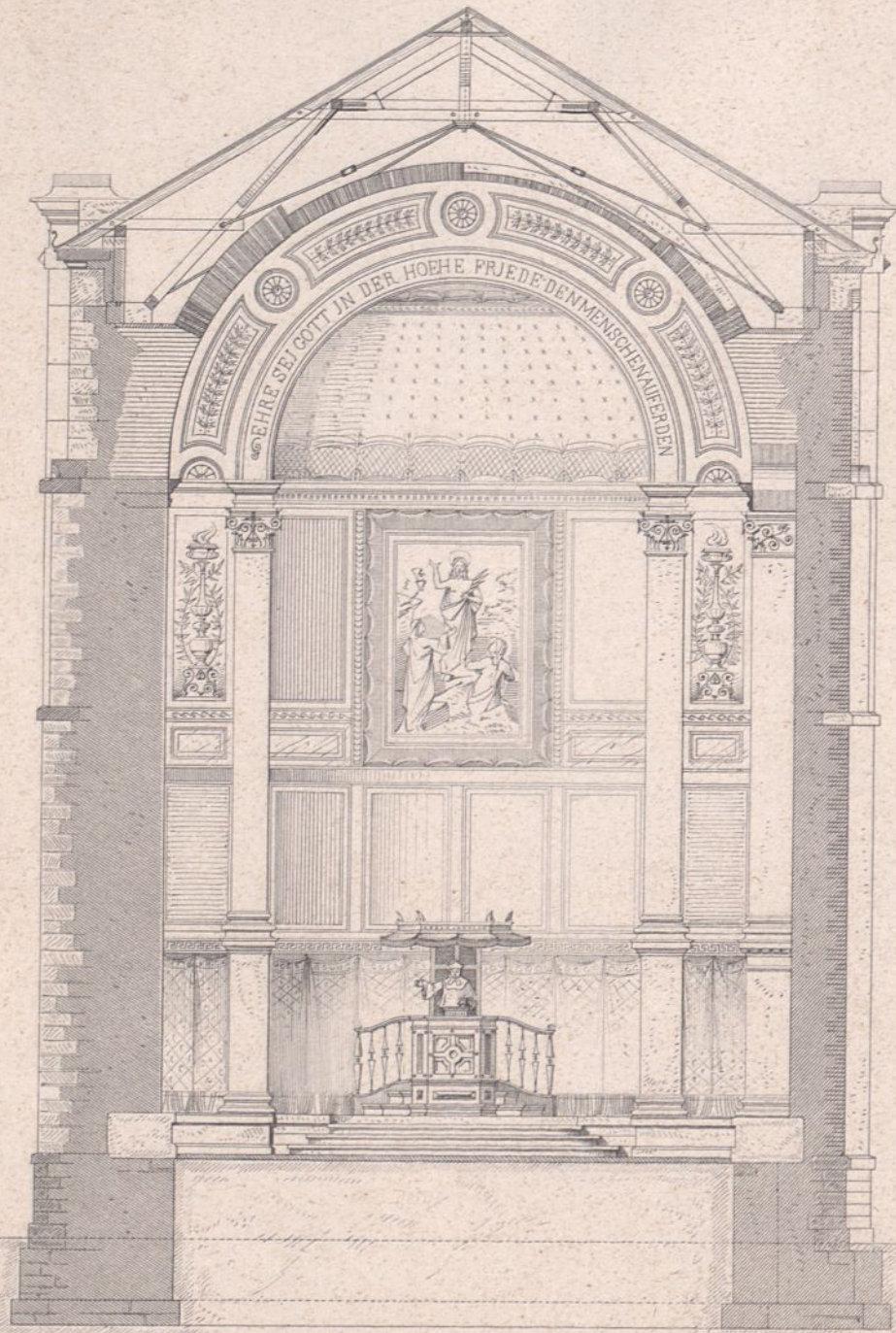

Schnitt durch u. zwischen d. Strebpfeiler  
Ansicht gegen den Chor

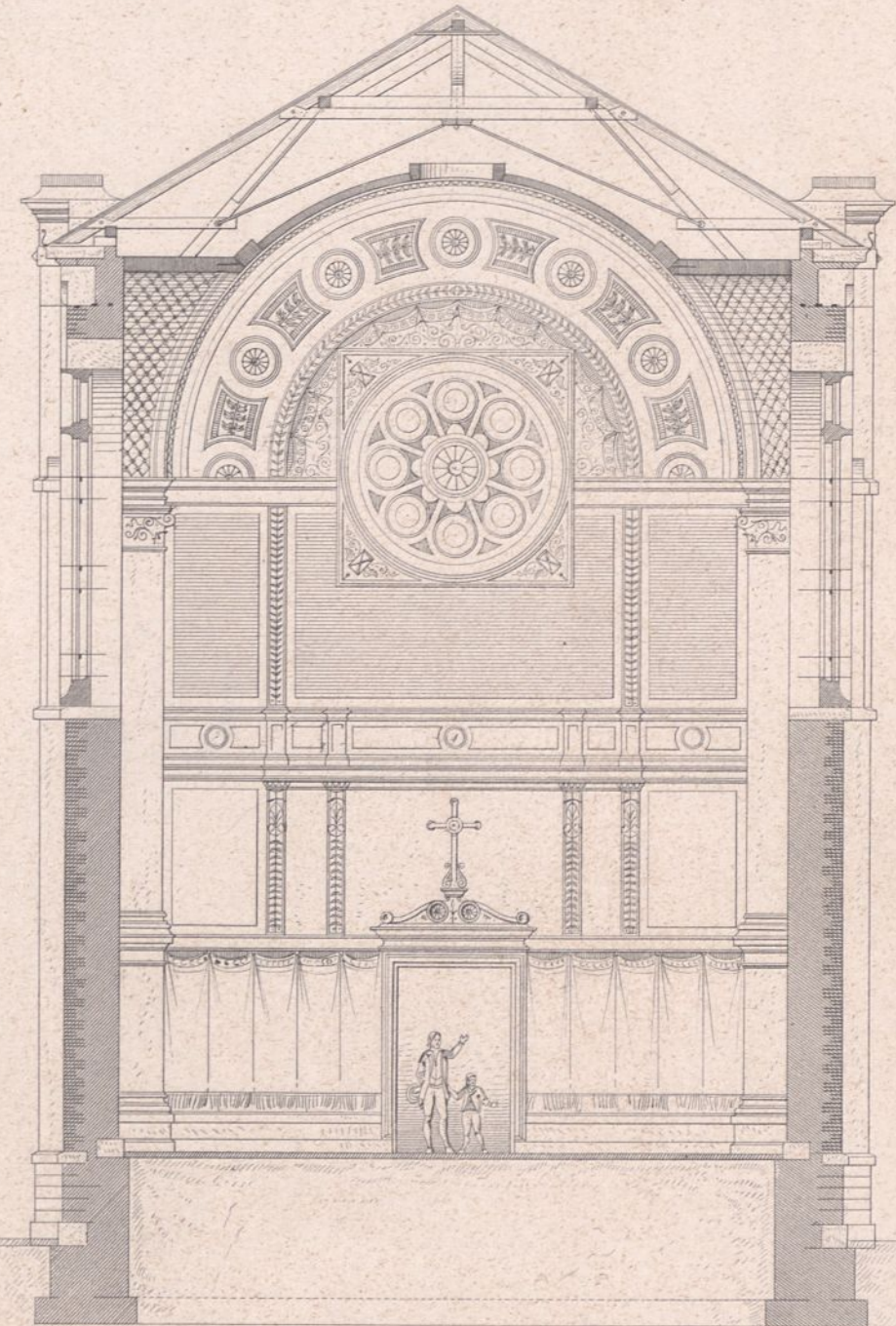

Schnitt durch die Fenster  
Ansicht gegen den Eingang



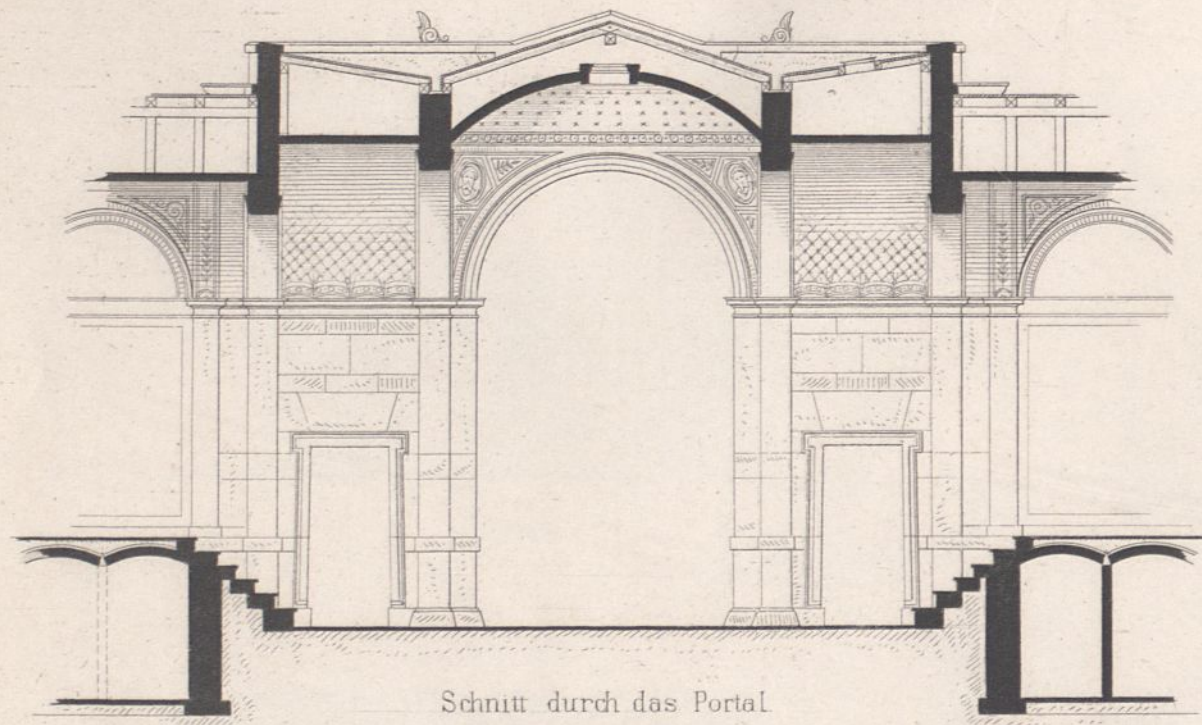

Schnitt durch die Thür

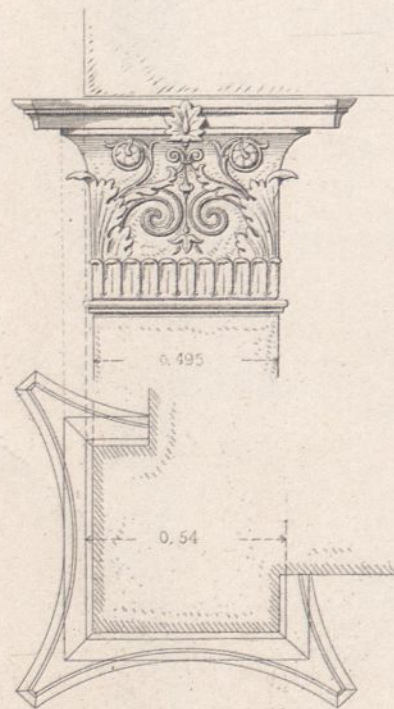
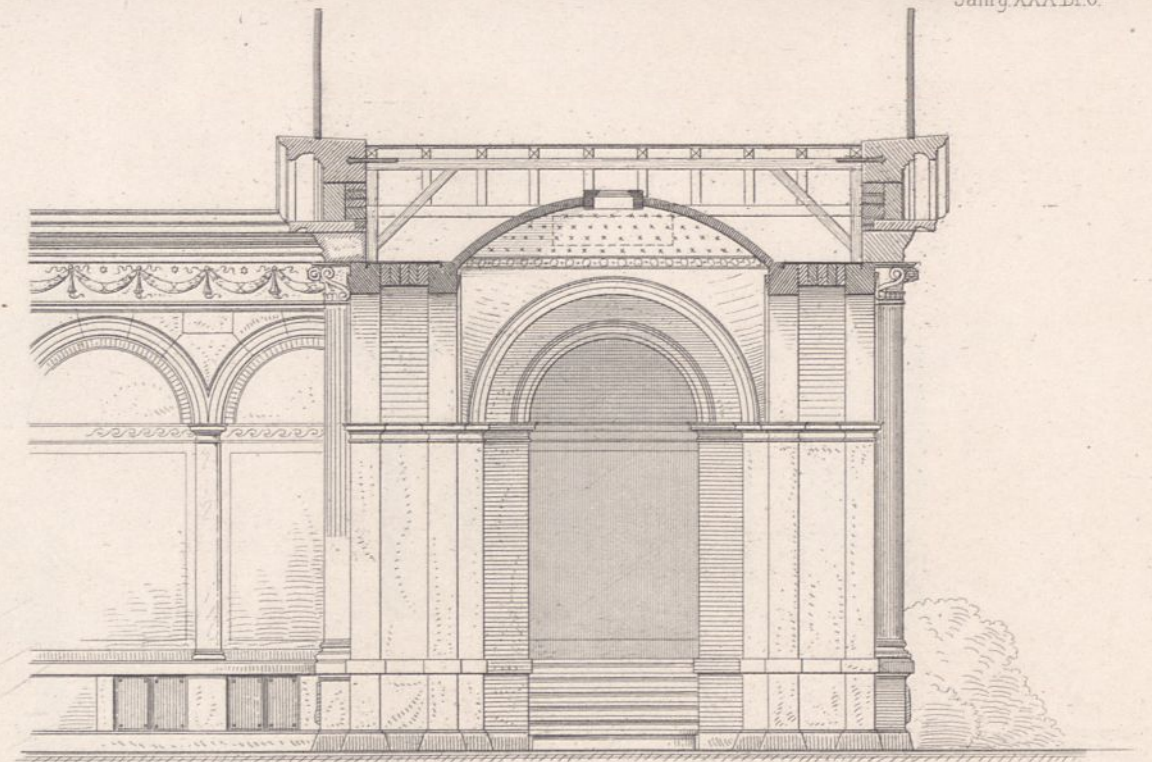
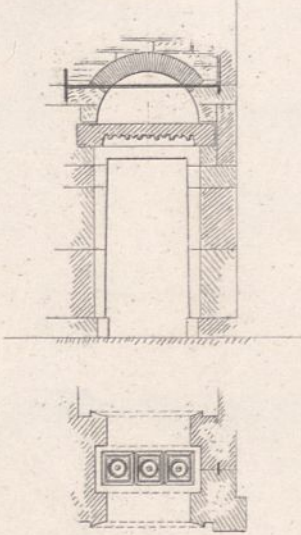

Pilastercapitell

Jos. Durm erf. u. gez.

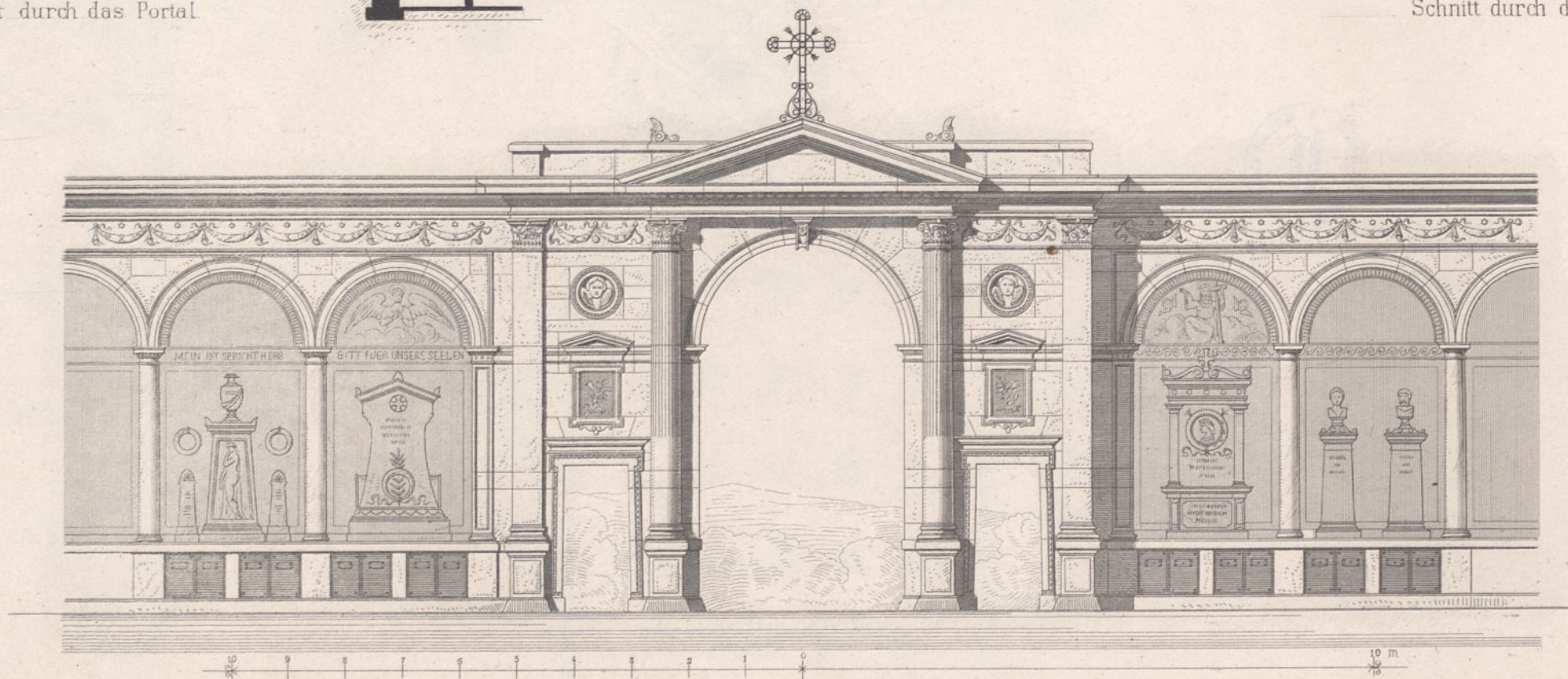

Der neue Friedhof in Carlsruhe

Portal mit Gruftenhallen.

Ernst & Korn, Berlin.

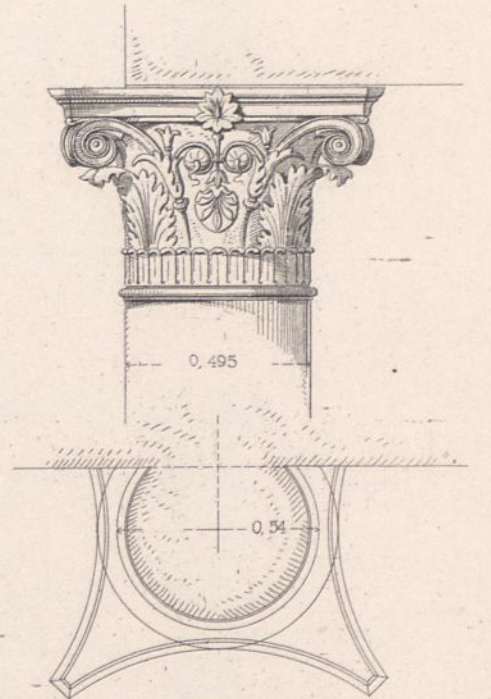

Säulencapitell

Atlr Gebr Ritter u. Riegel

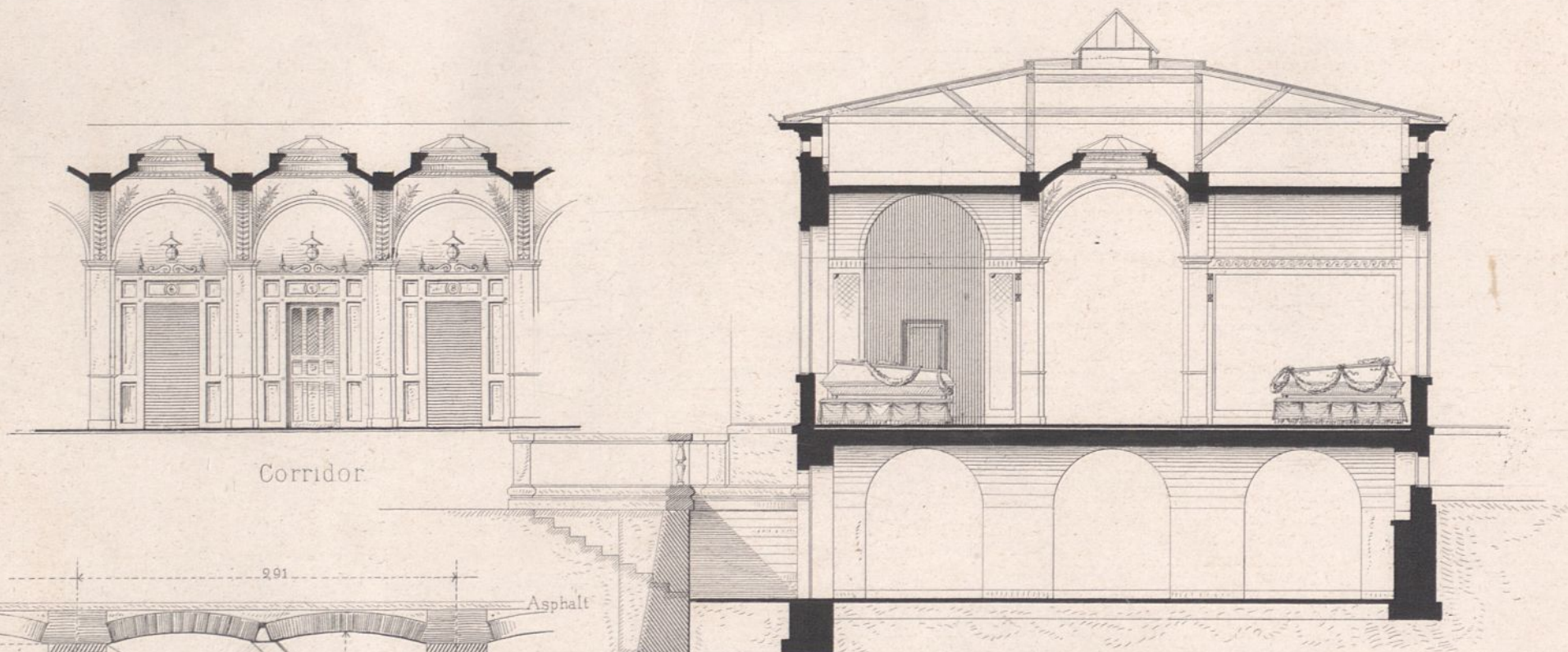

Corridor

Todtenzellen

Schnitte durch das Leichenhaus

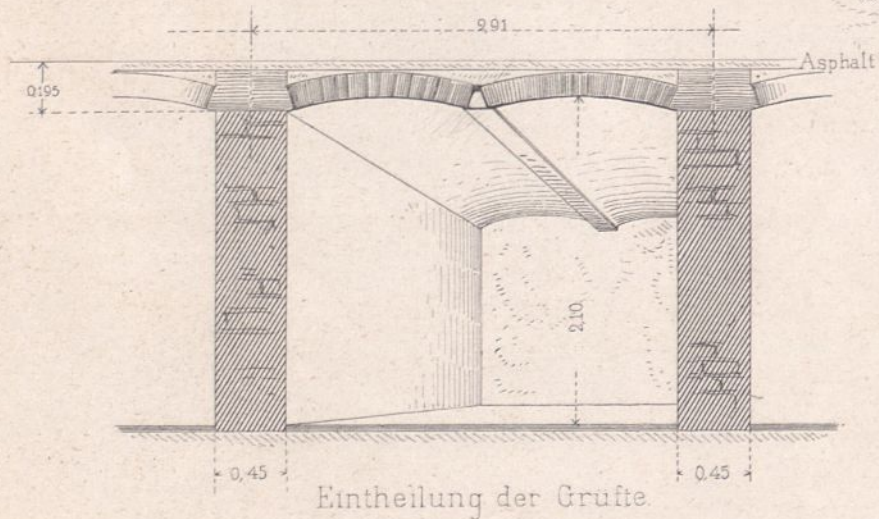

Eintheilung der Grufte

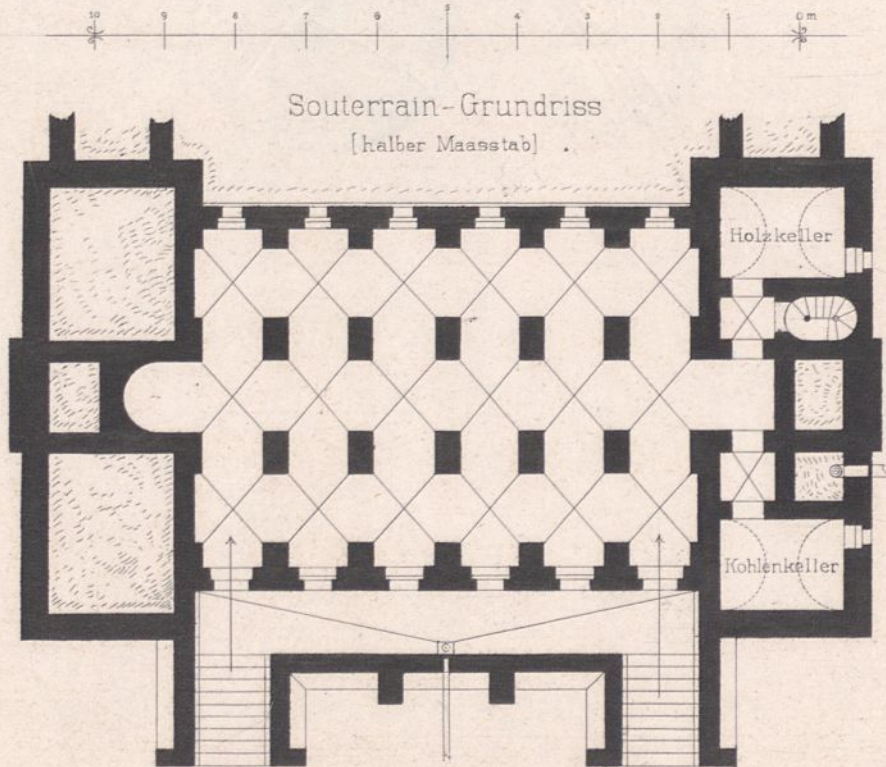

Der neue Friedhof in Carlsruhe

Ernst & Korn, Berlin

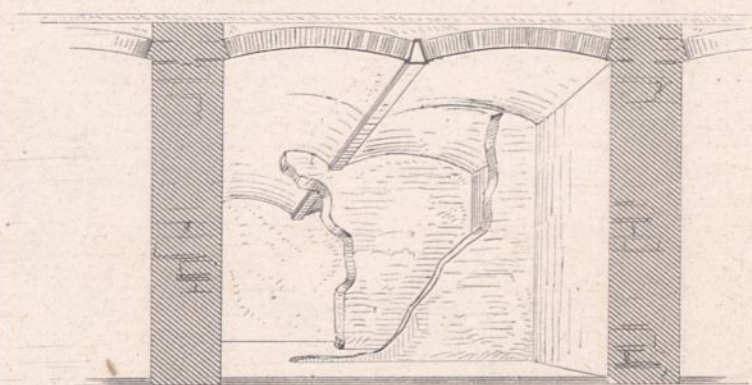
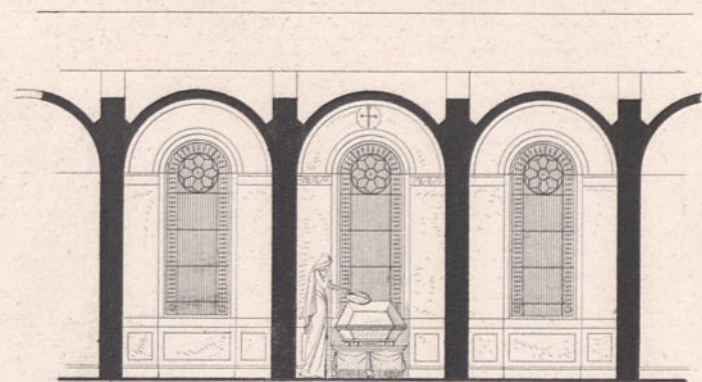

zu 3 Särgen.

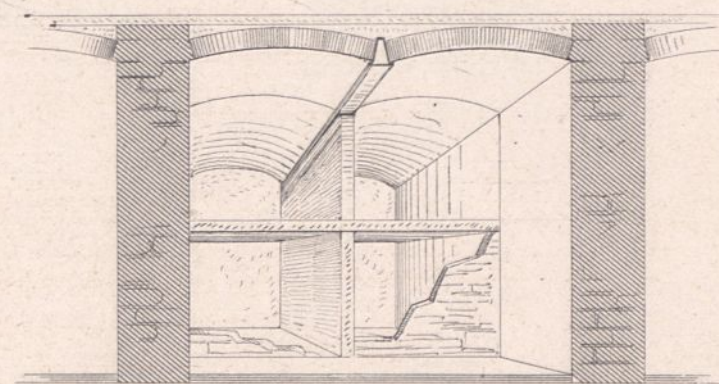

zu 4 Särgen

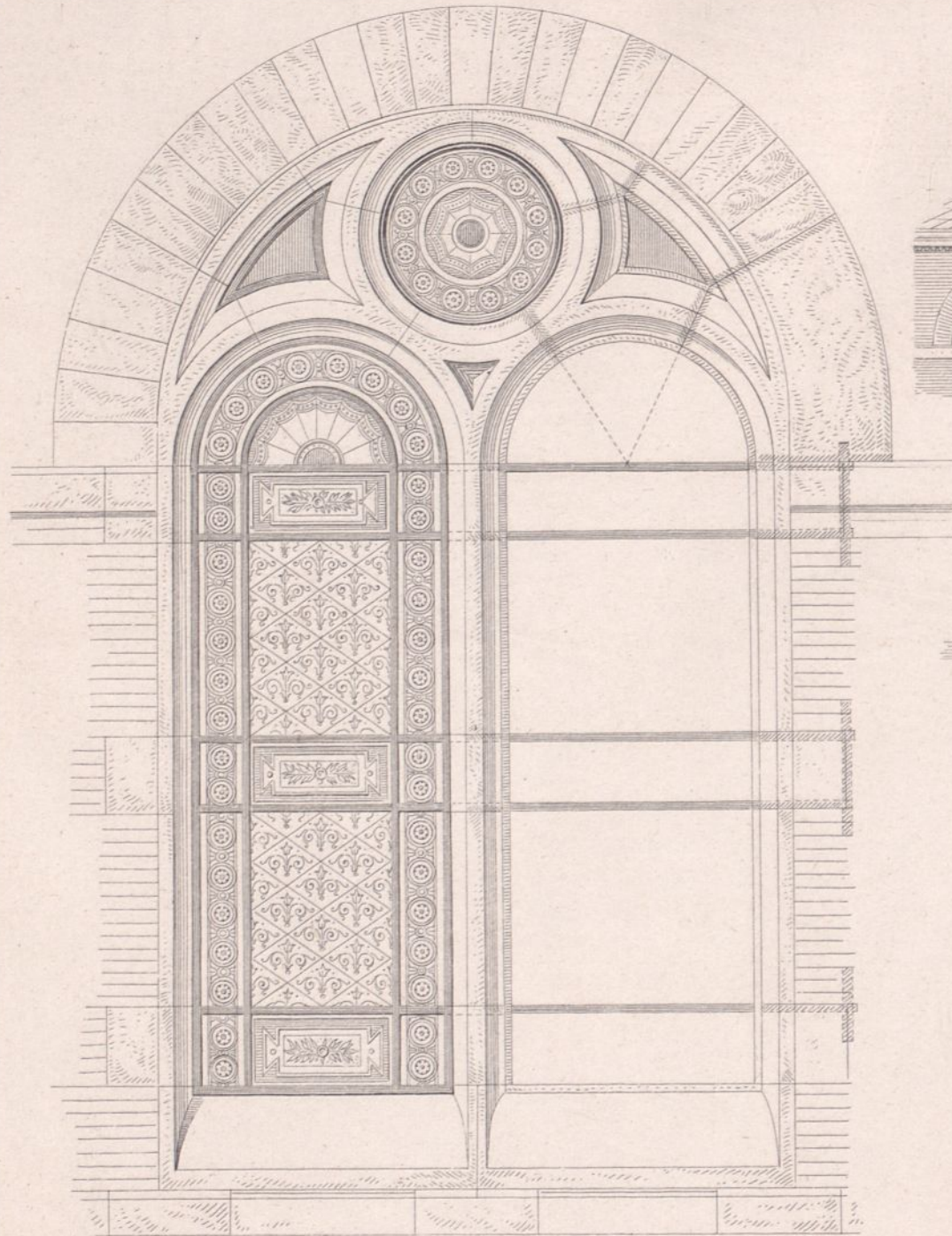

Capellenfenster. Steinchnitt, Verankerung u. Glasmalerei

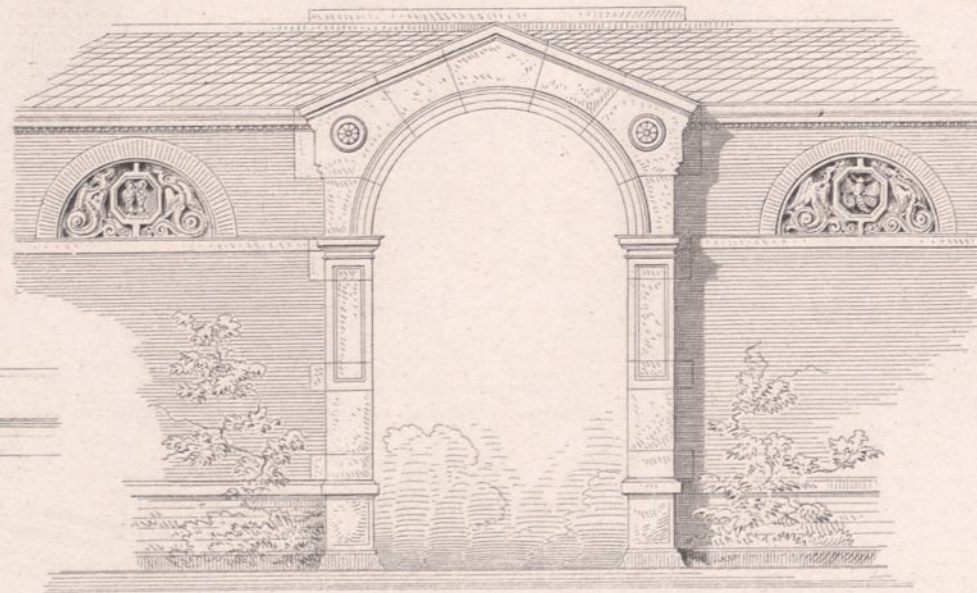
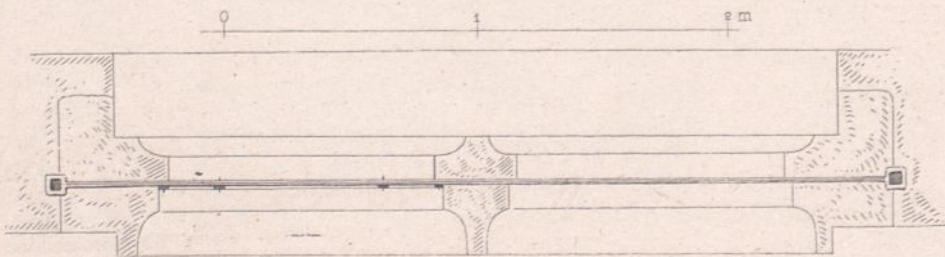

Durchfahrtsbogen bei den Gruftenhallen. Aeussere Ansicht

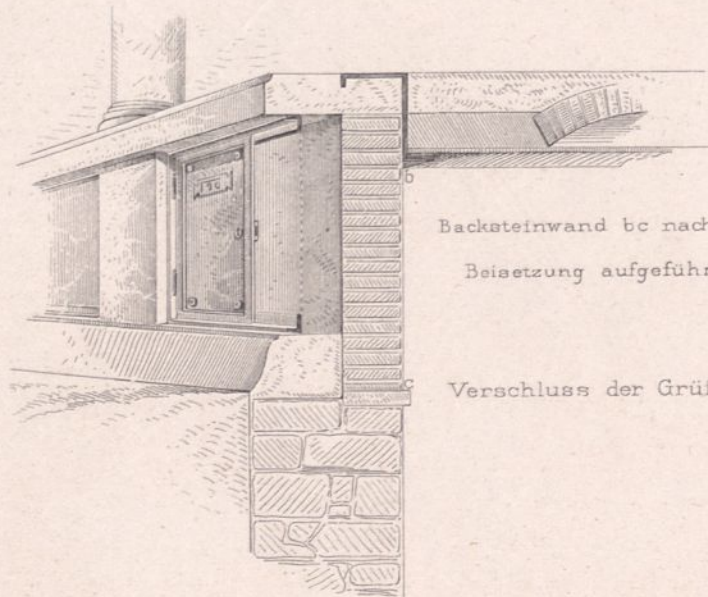

Backsteinwand bc nach der Beisetzung aufgeführt.

Verschluss der Gräfte.

Der neue Friedhof in Carlsruhe.

Ernst & Korn, Berlin.



Abdeckung der Gesimsplatten bei den Verbindungshallen.

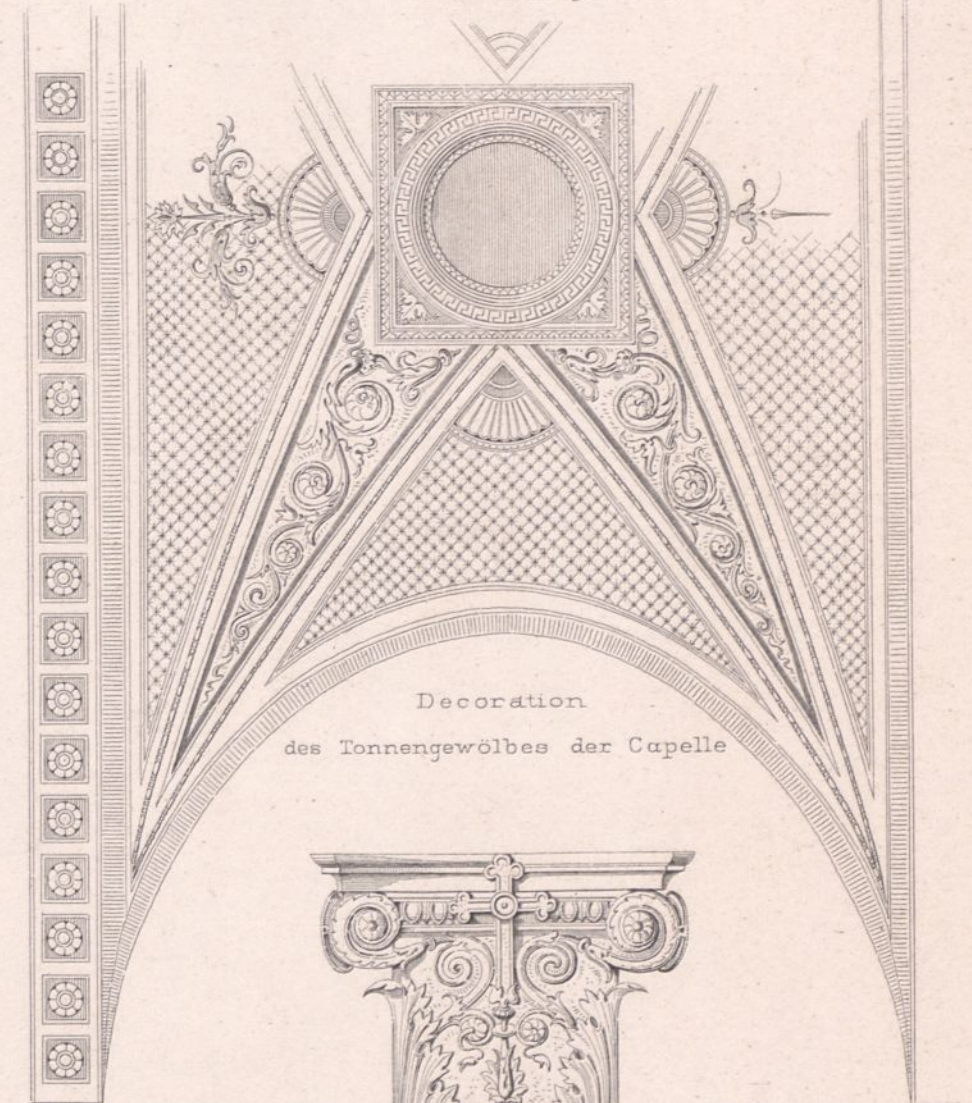

Decoration des Tonnengewölbes der Capelle

Pfeilercapitell im Innern

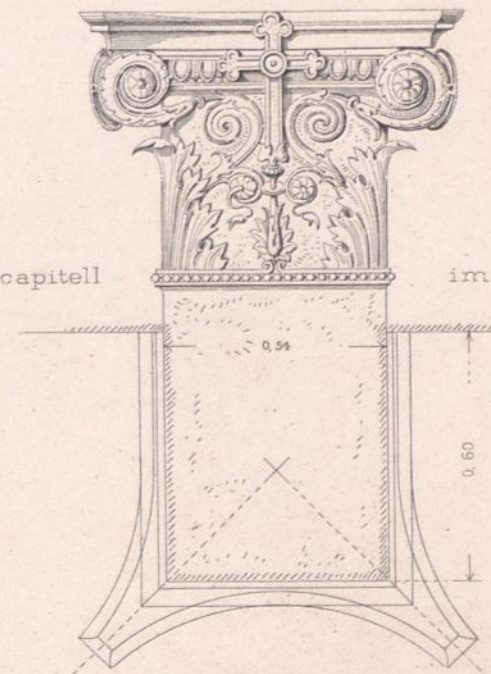

Arch. Gebr. Ritter u. Riegel.



Schnitt durch die Gruftenhallen.

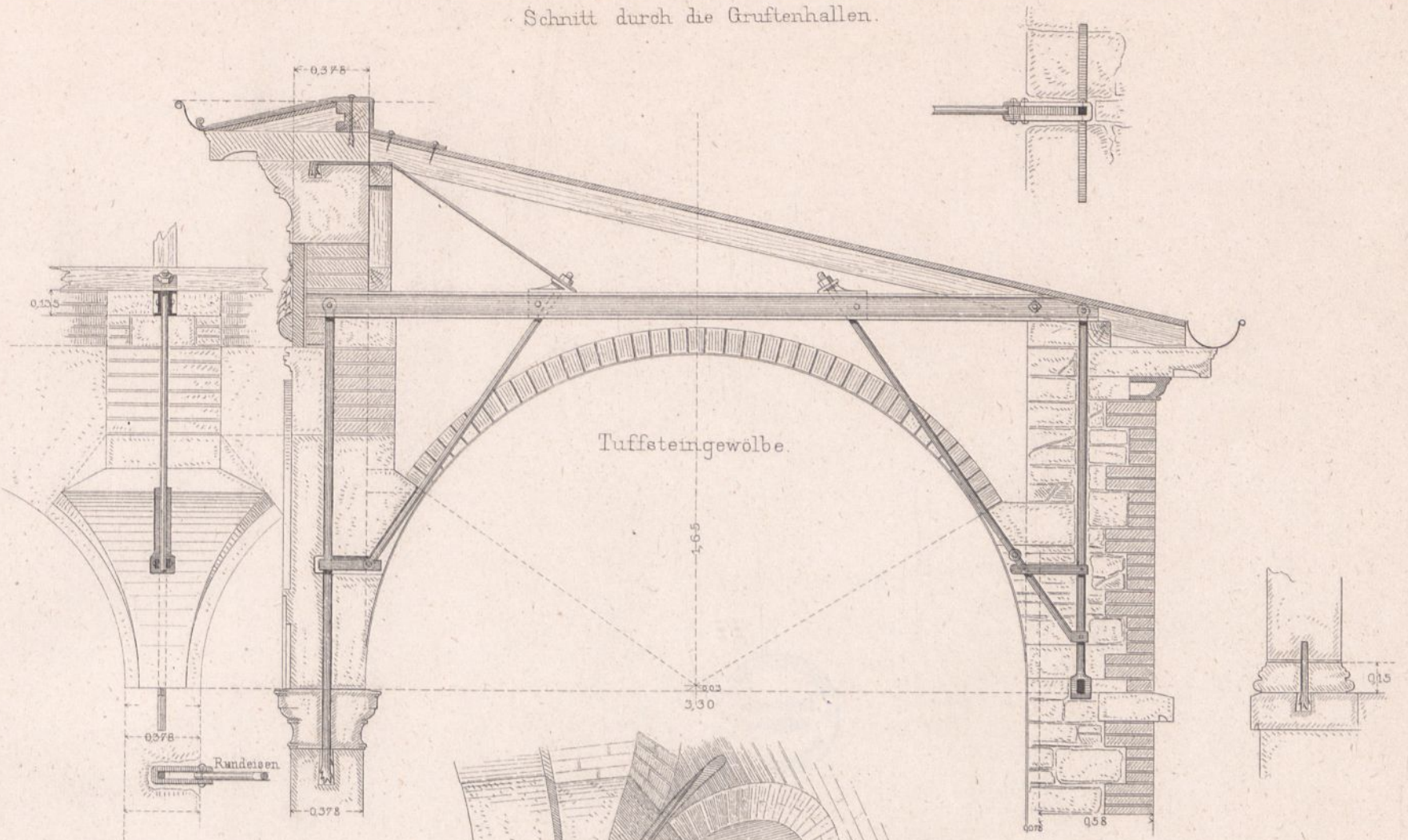

Verankerung u. Fugenschnitt des Glockenthürmchens.

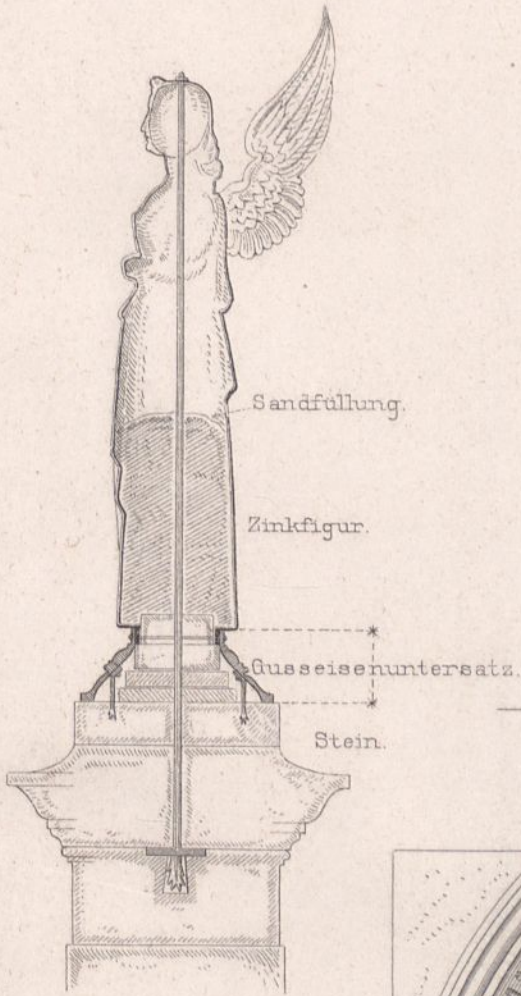
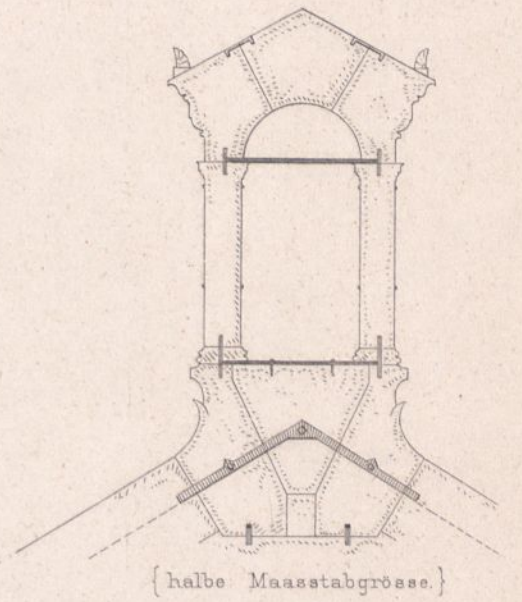

Rosettenfenster.

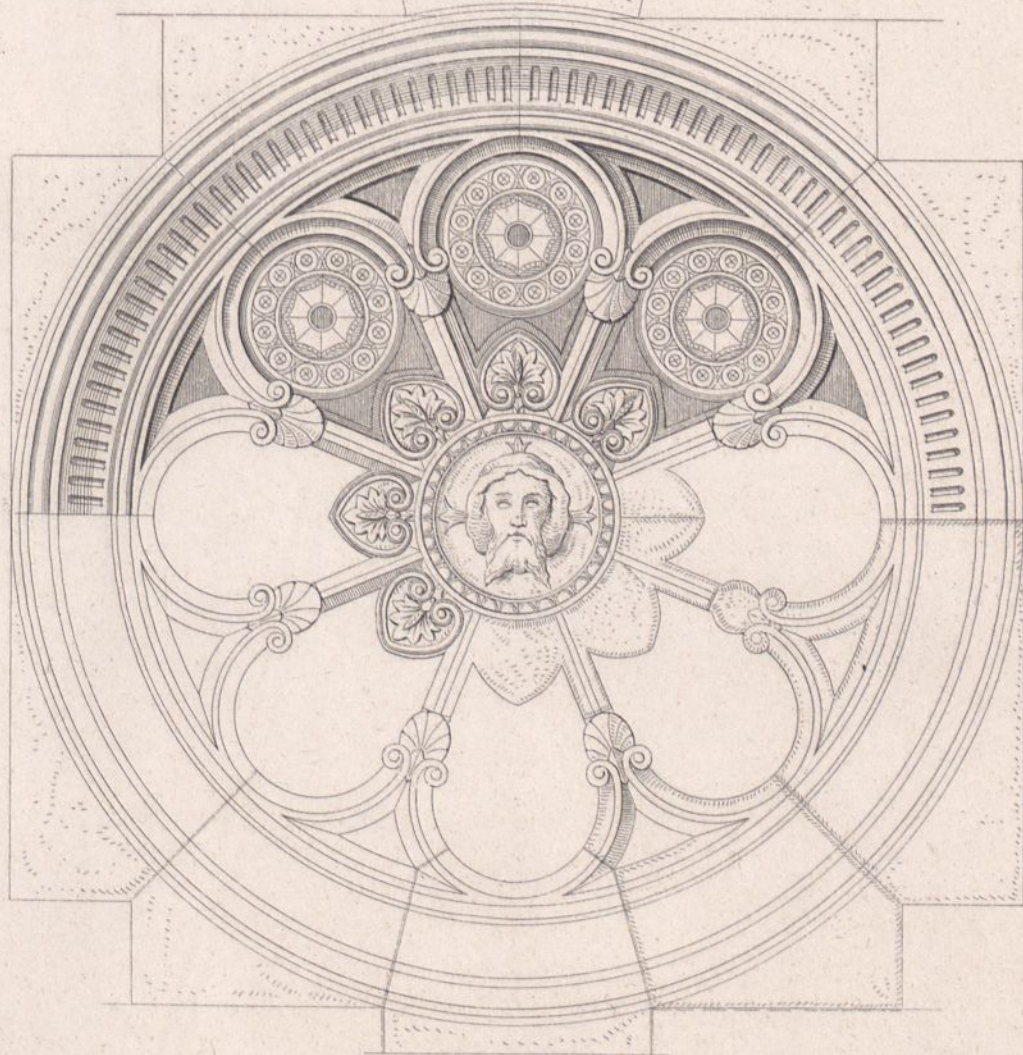

Reifeiseneinlagen bei den Strebepfeilern der Capelle { halbe Maasstabgrösse. }

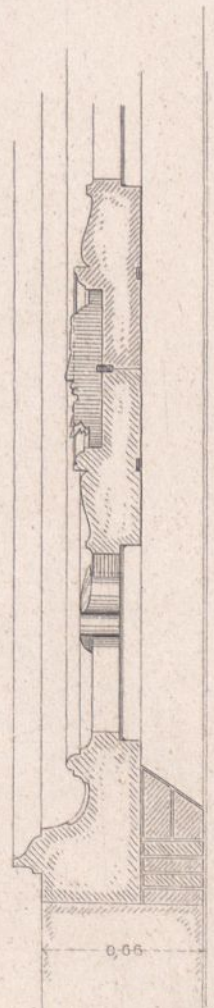
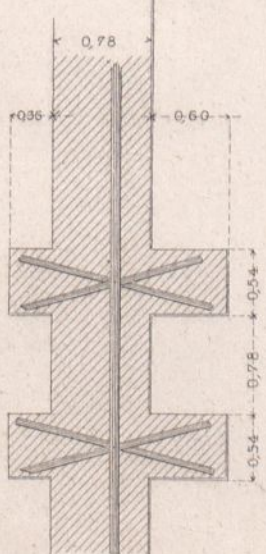

Der neue Friedhof in Carlsruhe

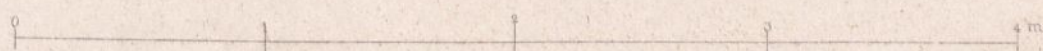

Erstes Stockwerk.

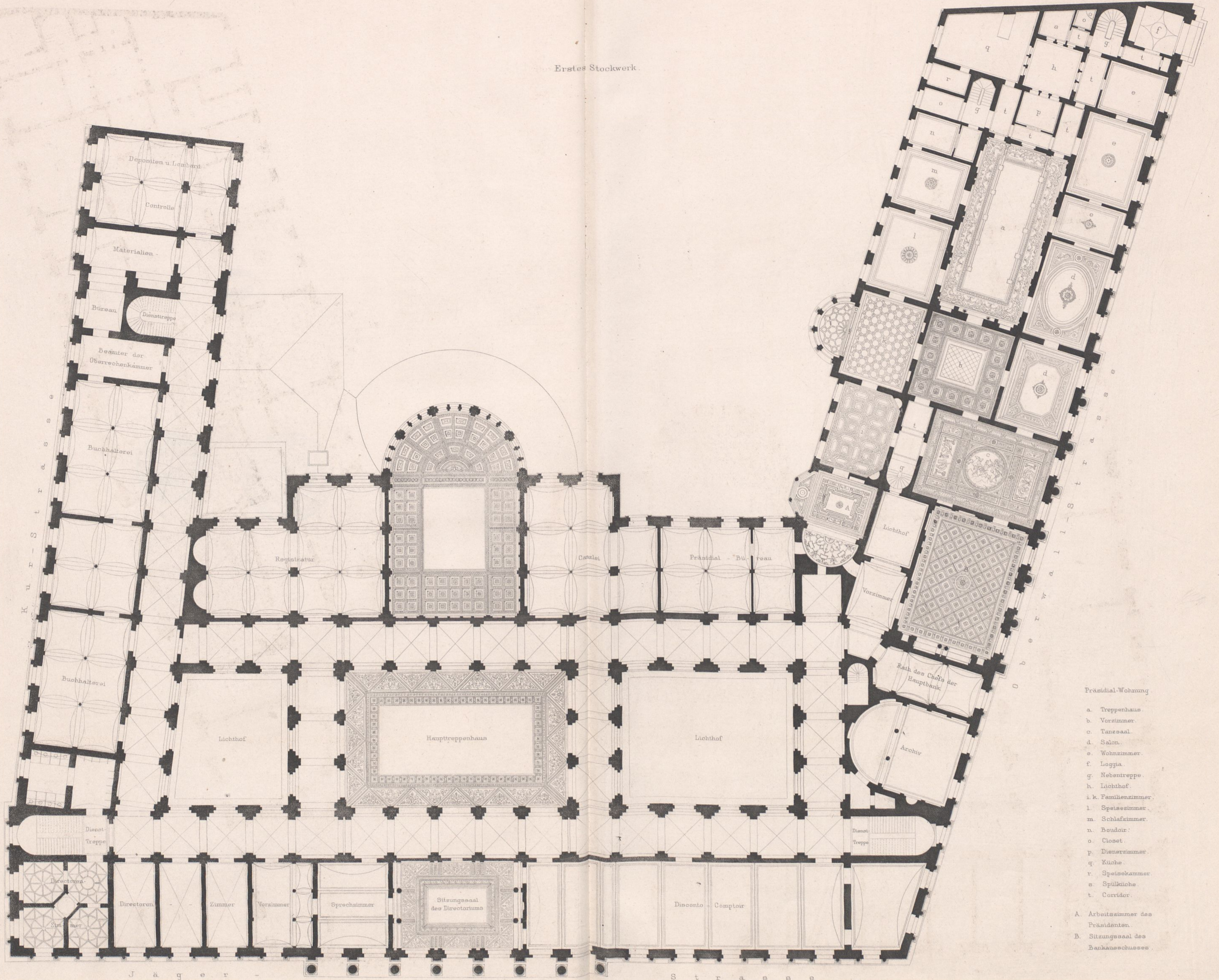

Präsidenten-Wohnung

- a. Treppenhaus.
- b. Vorzimmer.
- c. Tansaal.
- d. Salon.
- e. Wohnzimmer.
- f. Loggia.
- g. Nebentreppe.
- h. Lichthof.
- i. k. Familienzimmer.
- l. Speisezimmer.
- m. Schlafzimmer.
- n. Boudoir.
- o. Closet.
- p. Dienzimmer.
- q. Küche.
- r. Speisekammer.
- s. Spülküche.
- t. Corridor.

- A. Arbeitszimmer des Präsidenten.
- B. Sitzungssaal des Bankausschusses.

J ä g e r

S t r a s s e

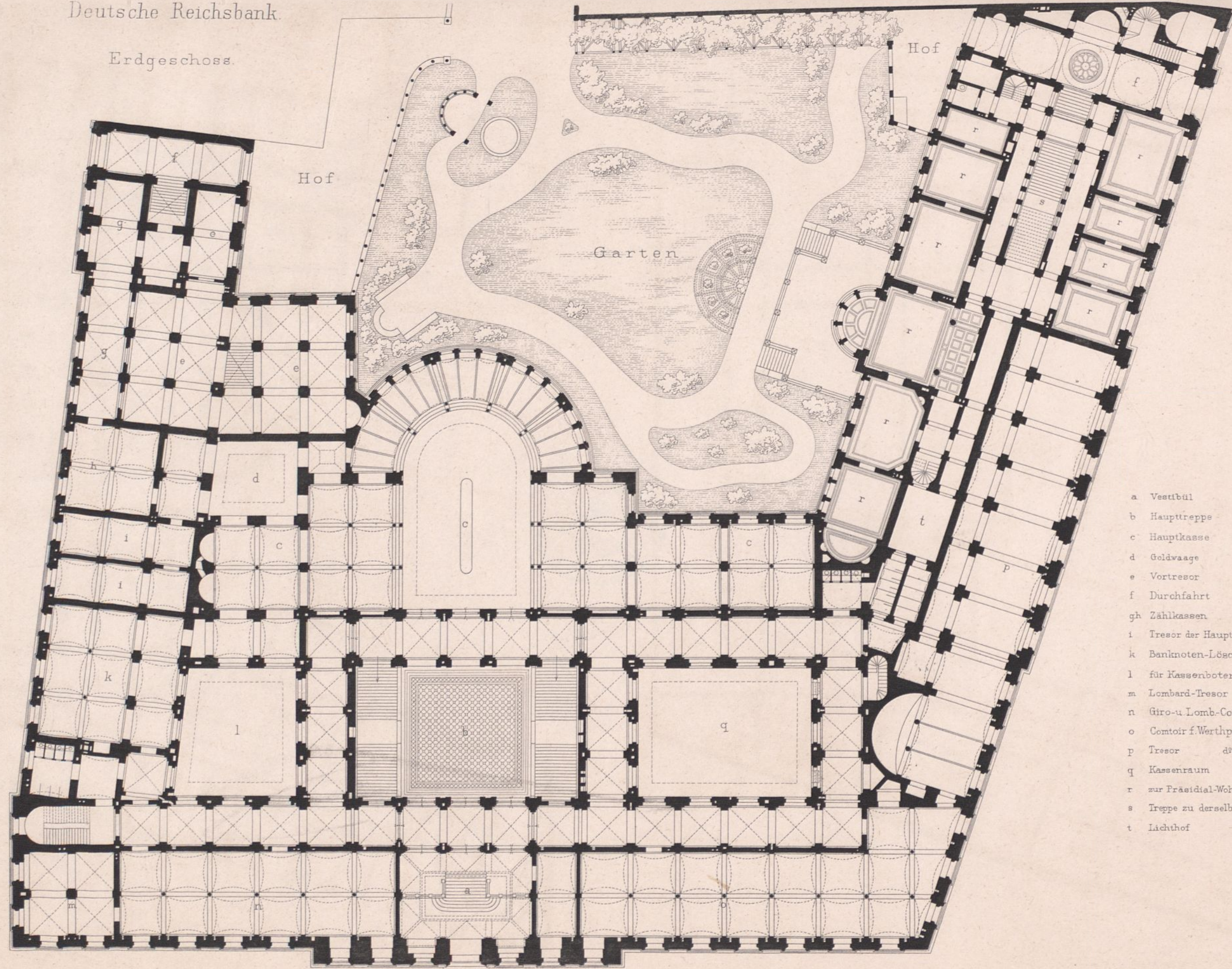

- a Vestibül
- b Haupttreppe
- c Hauptkasse
- d Goldwaage
- e Vortresor
- f Durchfahrt
- gh Zählkassen
- i Tresor der Hauptkasse
- k Banknoten-Löschung
- l für Kassenboten
- m Lombard-Tresor
- n Giro-u Lomb-Comtoir
- o Comtoir f Werthpapiere
- p Tresor ds
- q Kassenraum
- r zur Präsidial-Wohnung
- s Treppe zu derselben
- t Lichthof

Dachgeschoss.

a a Reponirte Acten b b Actenboden  
 c Trockenboden d d zur Präsidial-Wohnung  
 e e Lichthof.

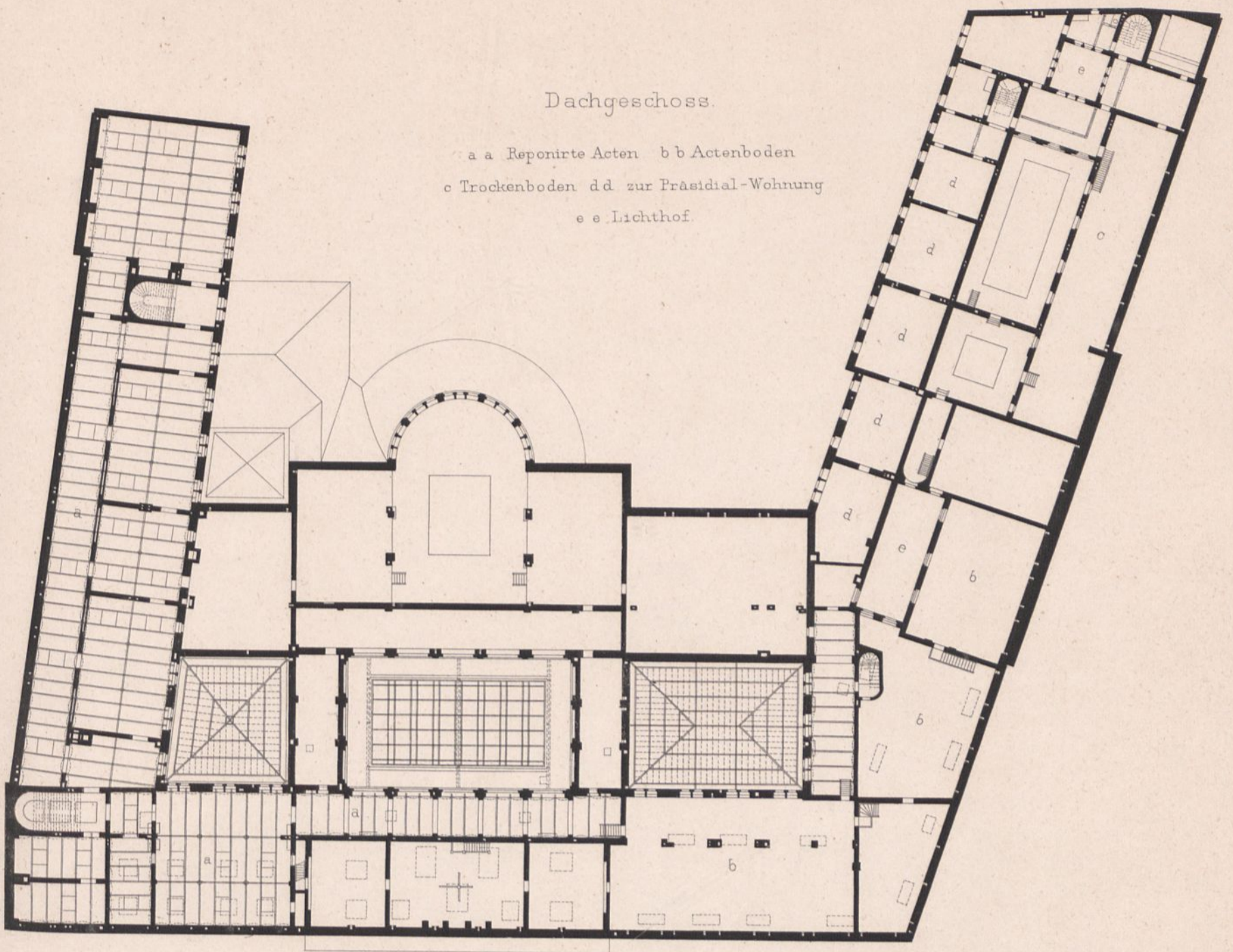

Kellergeschoss.

a b c d e f Wohnungen für Castellan, Kassendiener, Portier pp.  
 g Vortresor h Haupttresor i Tresor für offene Depots  
 k Packräume l Luftheizung m Wasserheizung  
 n Waschküche o Brennmaterial p Küche  
 q Plattstube.

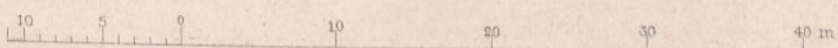
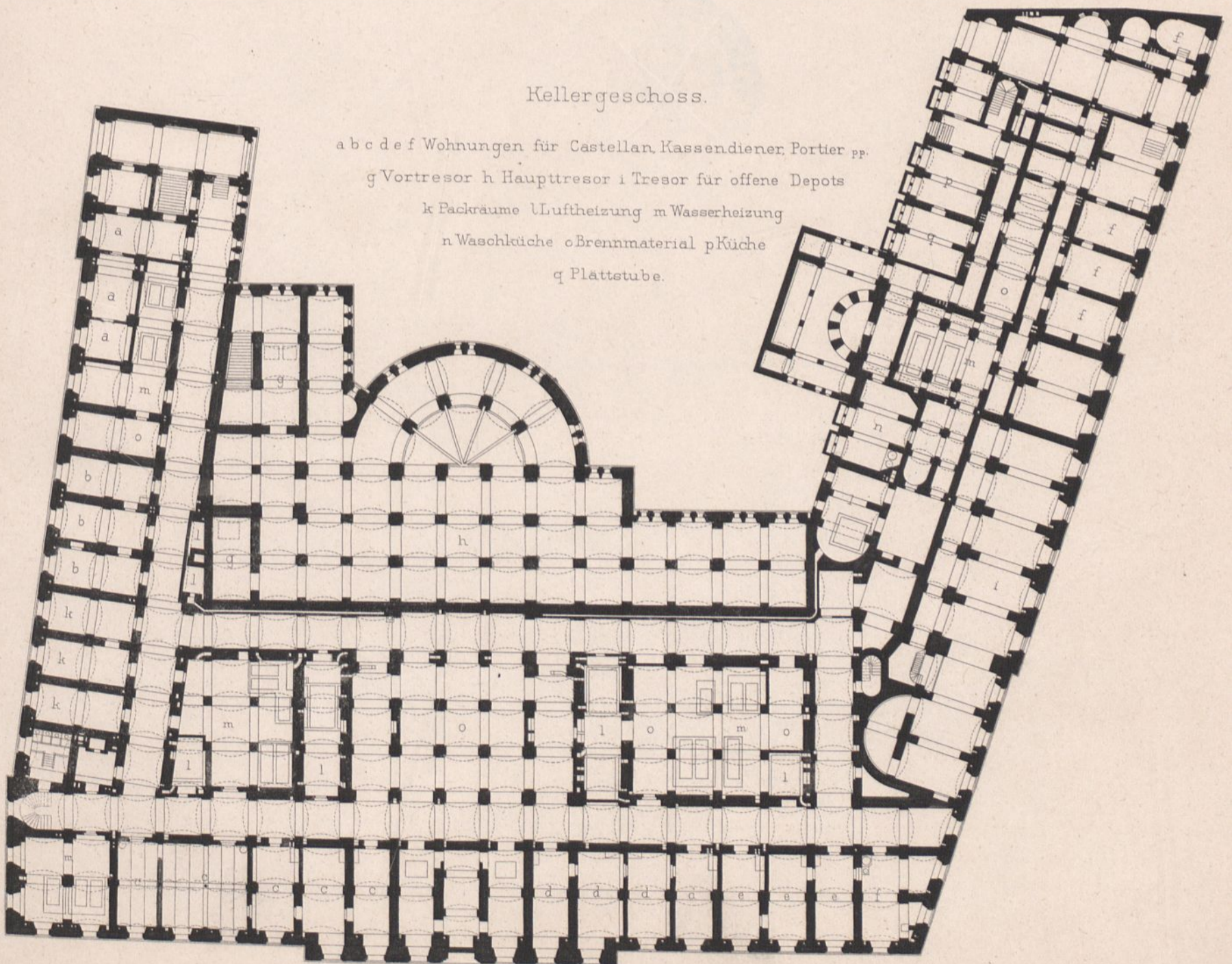

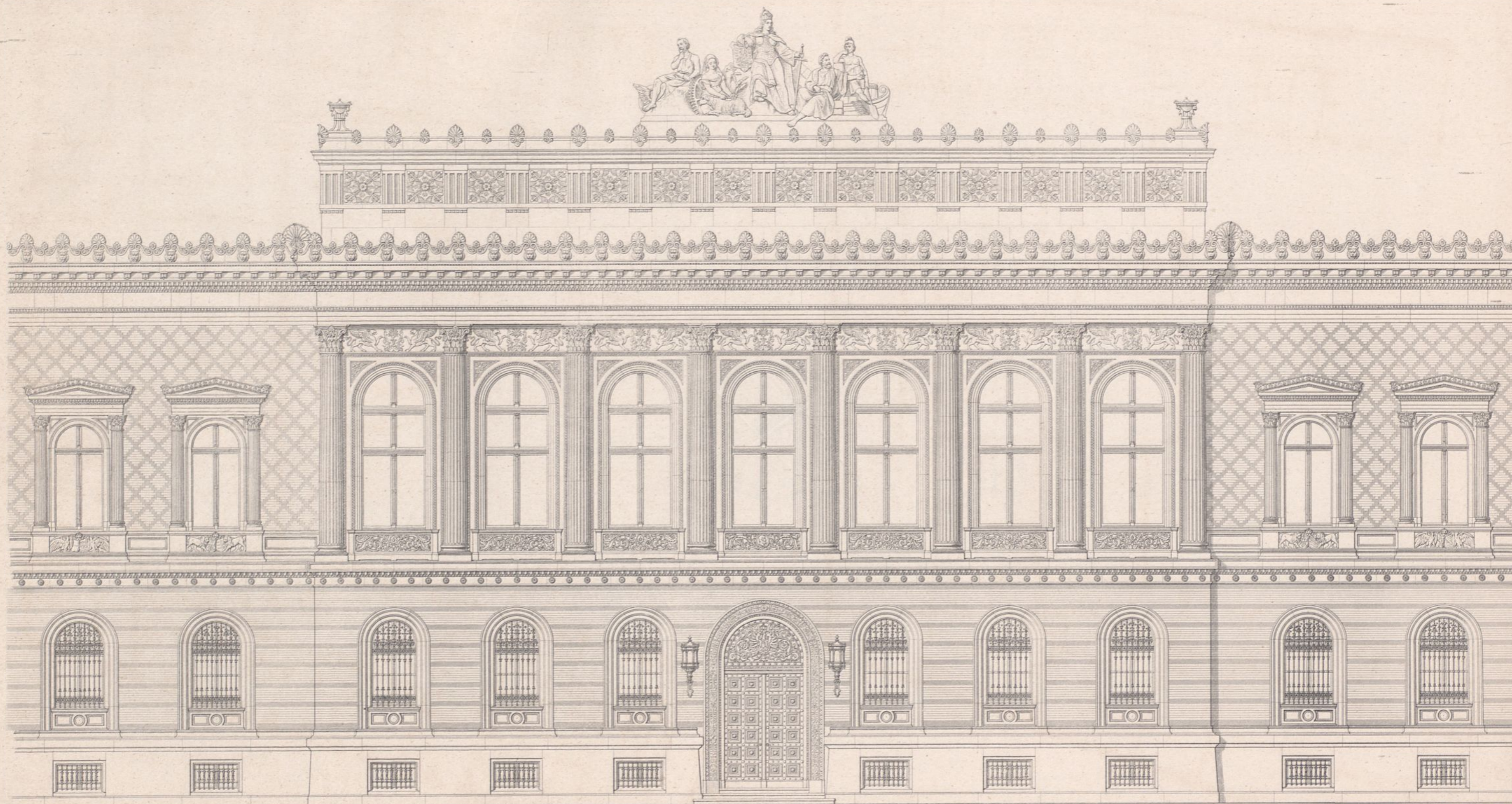

F Hitzig Arch.

Atlr Gebr Ritter u Riegel  
Riegel sc.

Deutsche Reichsbank.  
[Mitteltheil der Hauptfaçade]

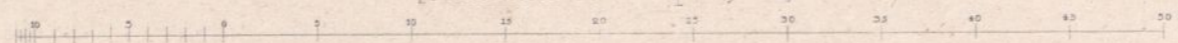

Ernst & Korn, Berlin.

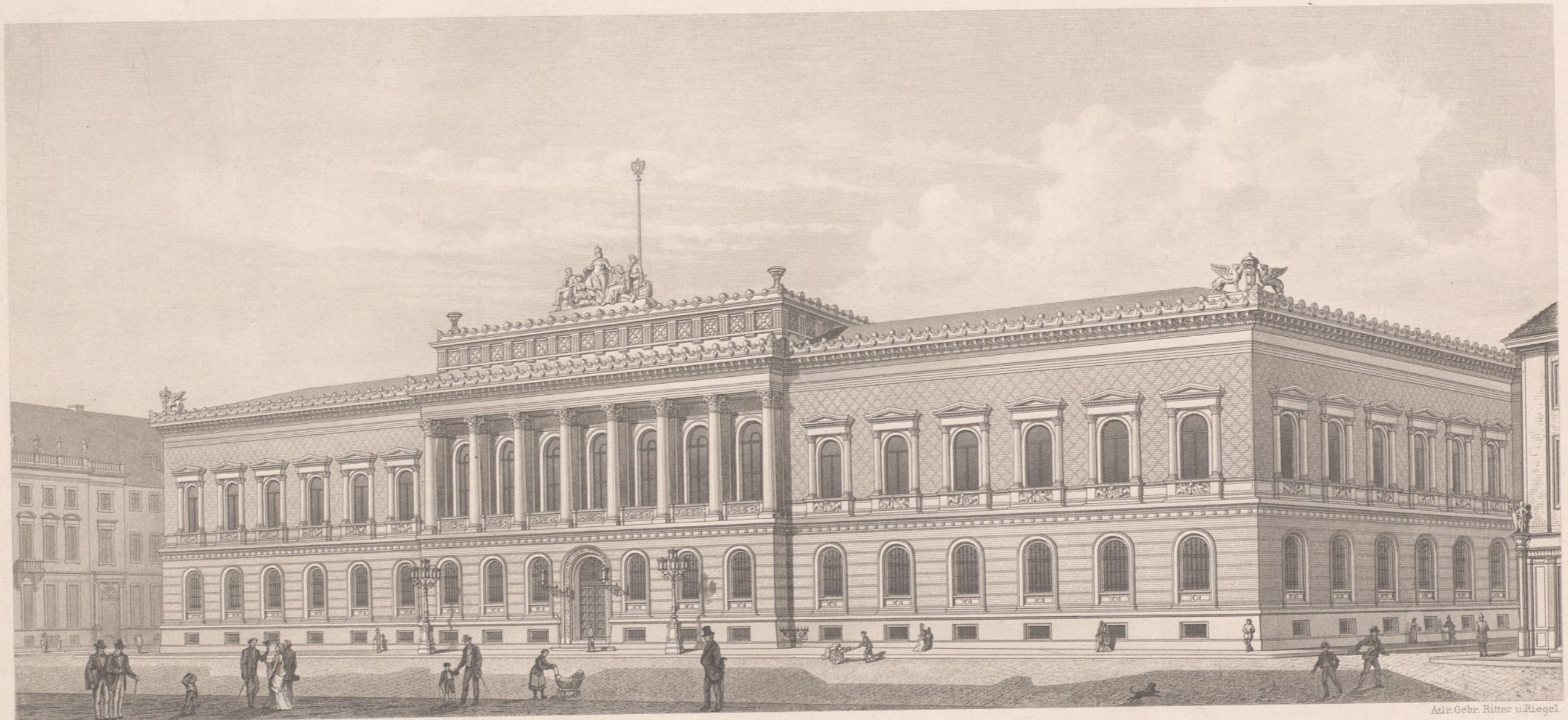

Arch. F. Hitzig, gez. H. Zaar.

Atlr. Gebr. Ritter u. Riegel.

Ernst & Korn Berlin.

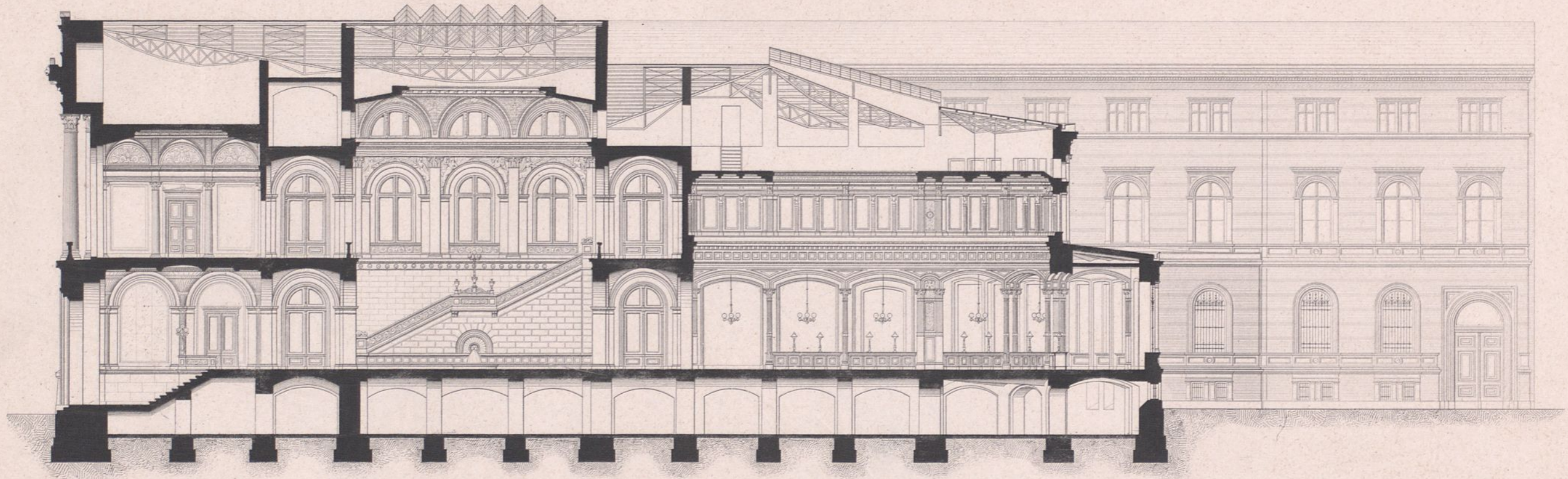

Schnitt AB

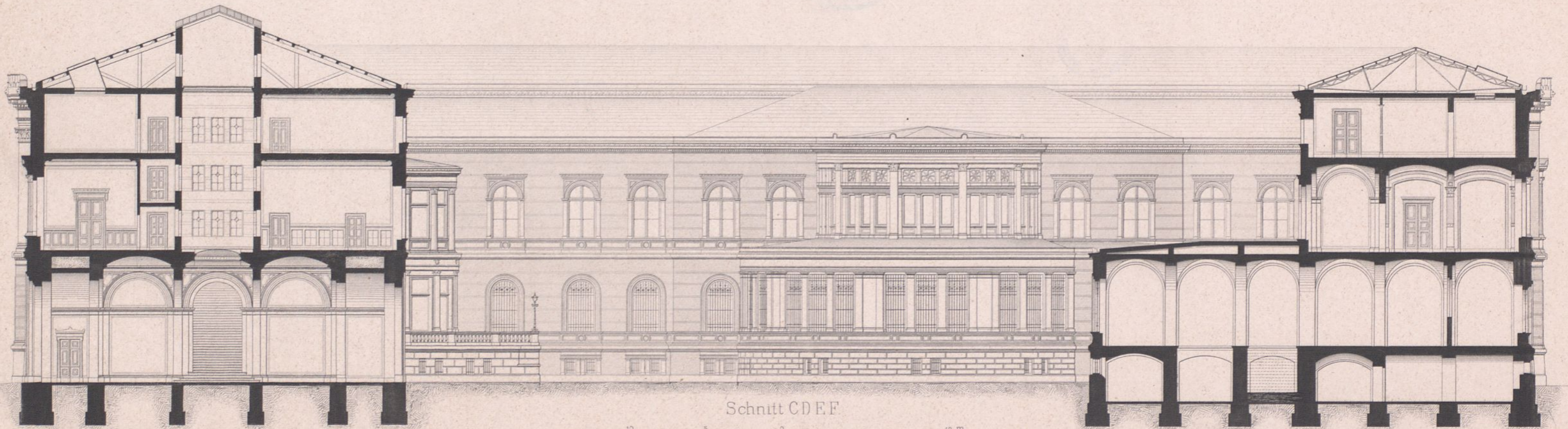

Schnitt CDEF

10 5 0 10 m

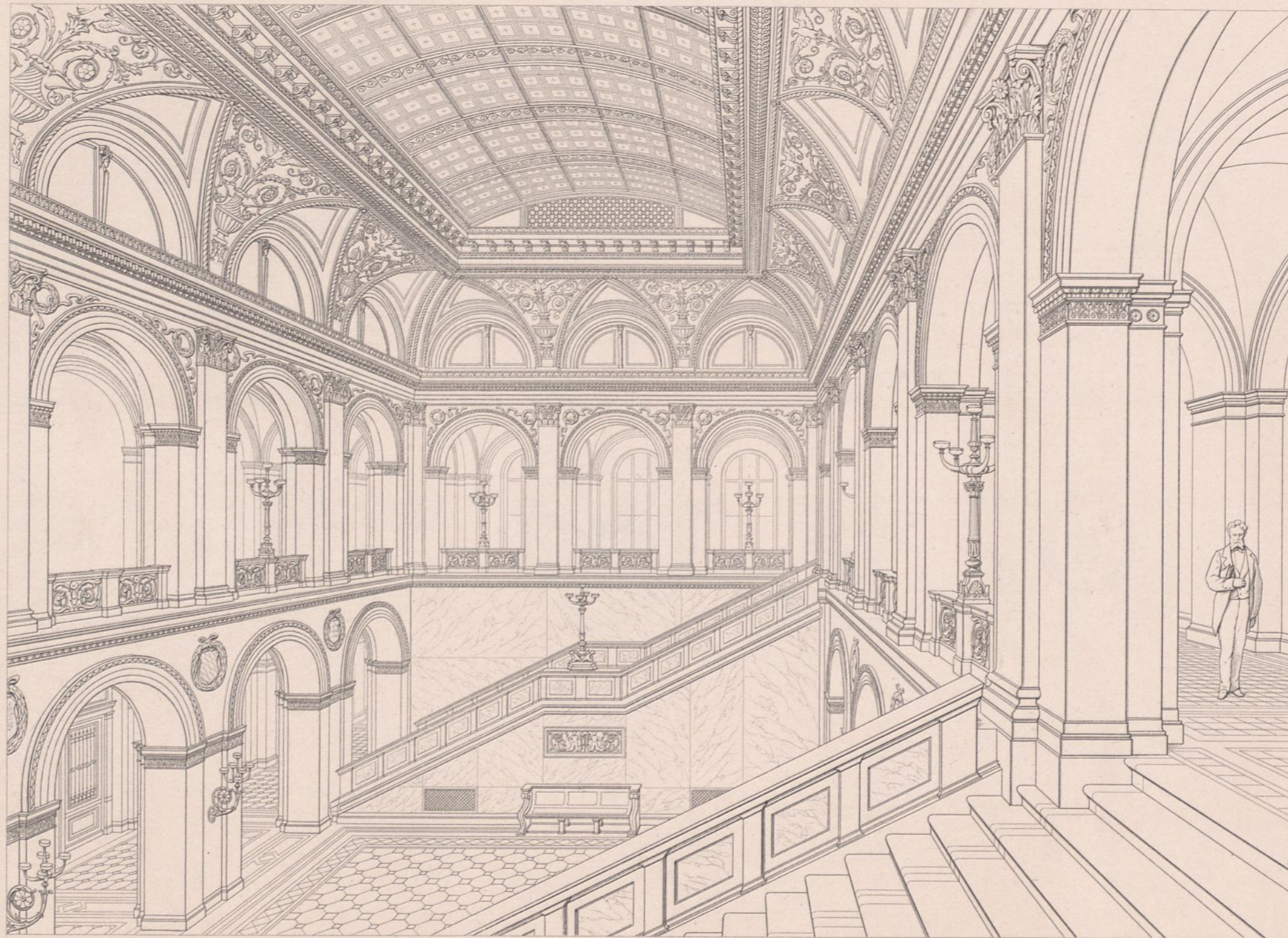

Haupttreppenhaus.



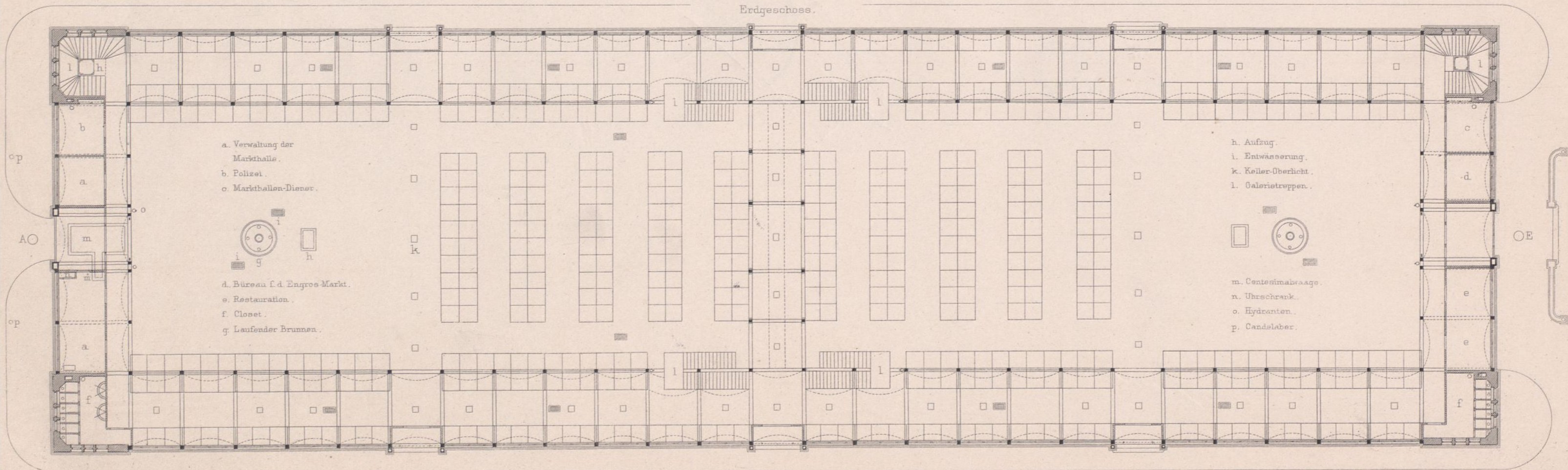
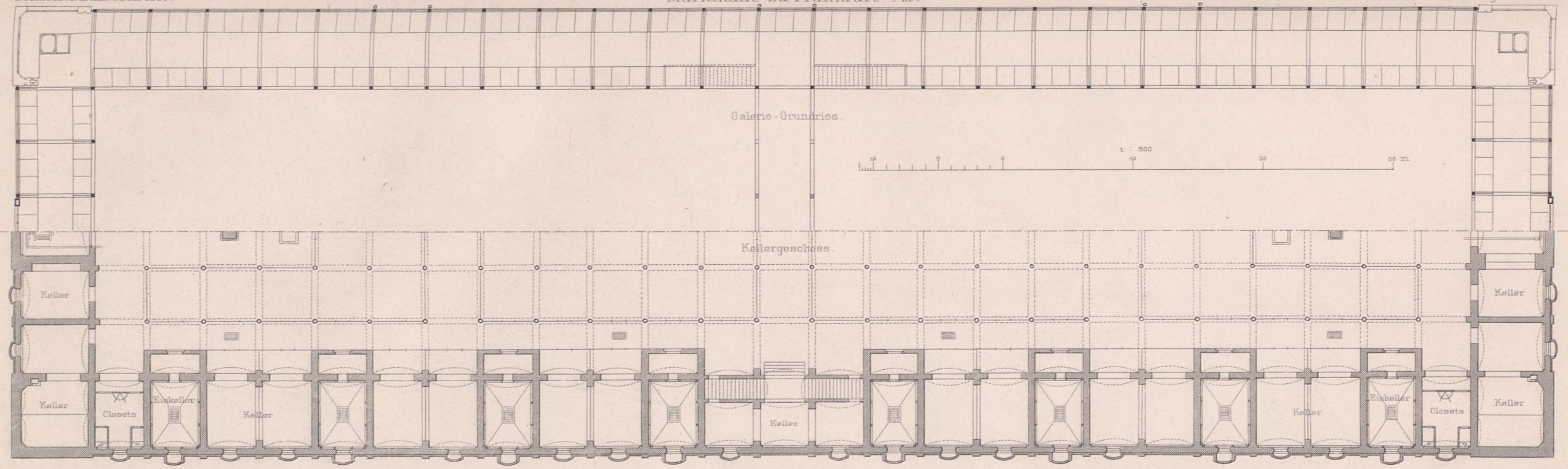

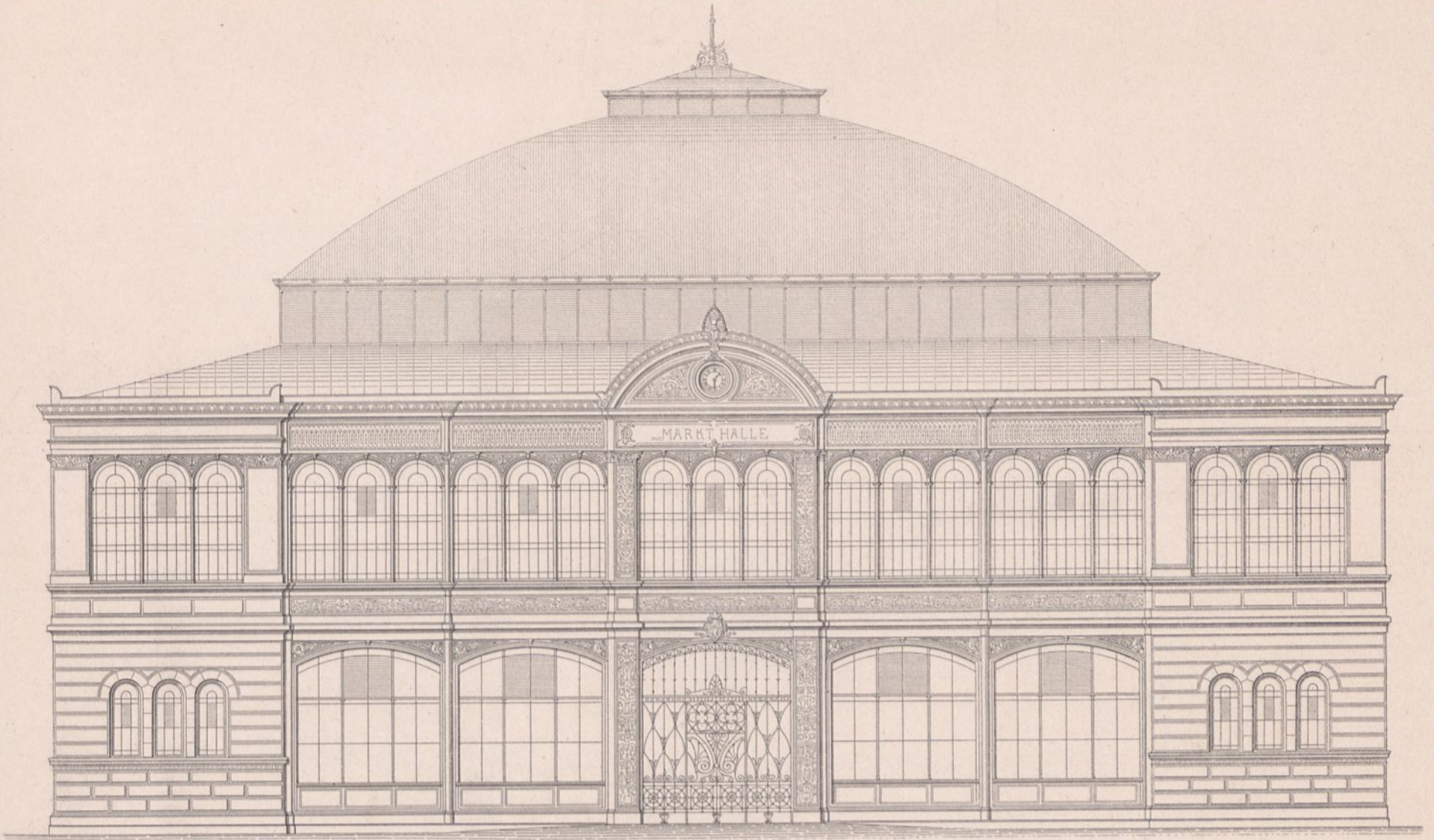

Seitenansicht.

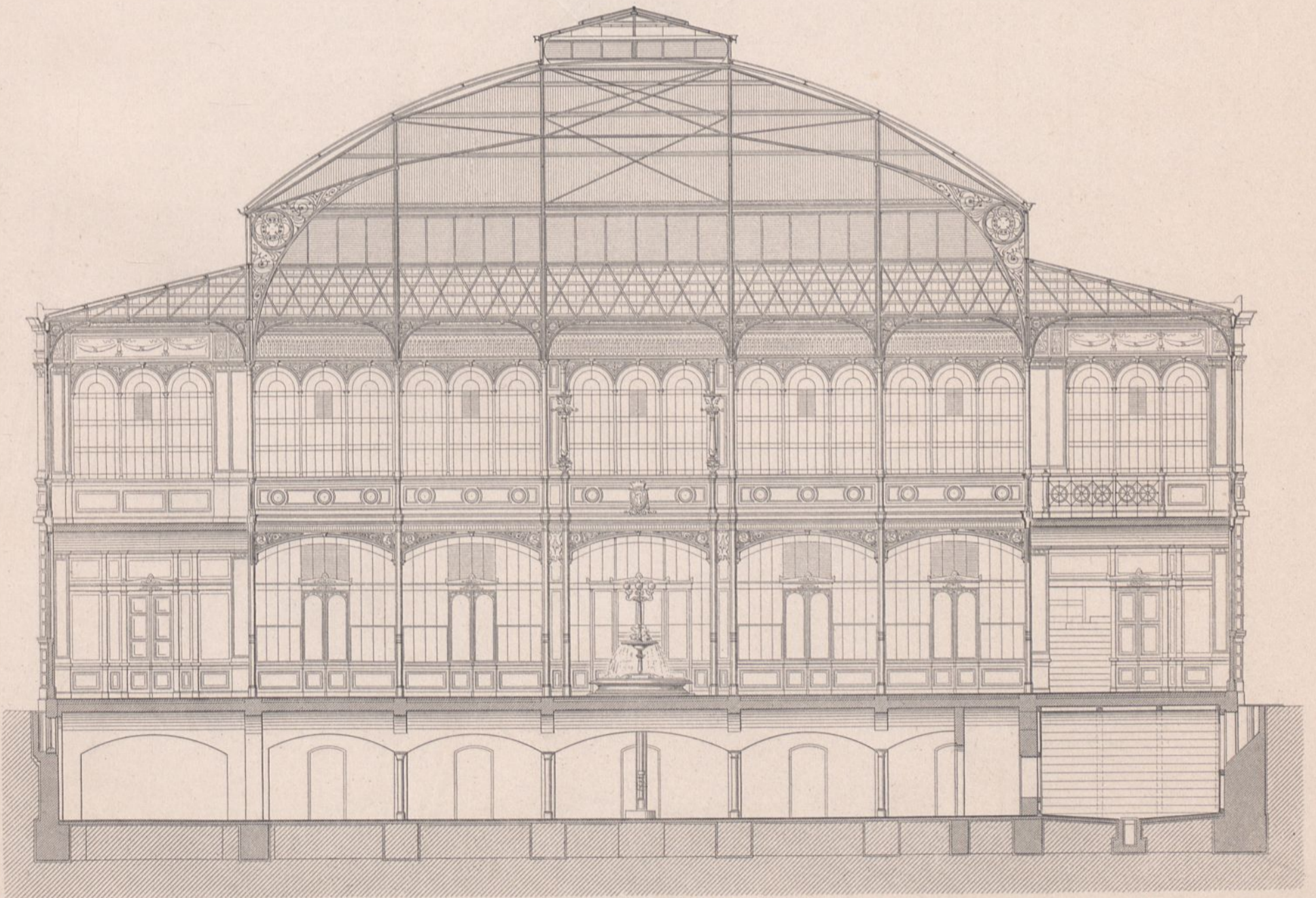

Querschnitt.

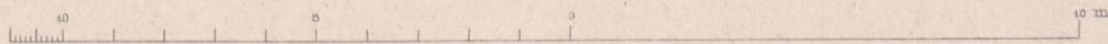

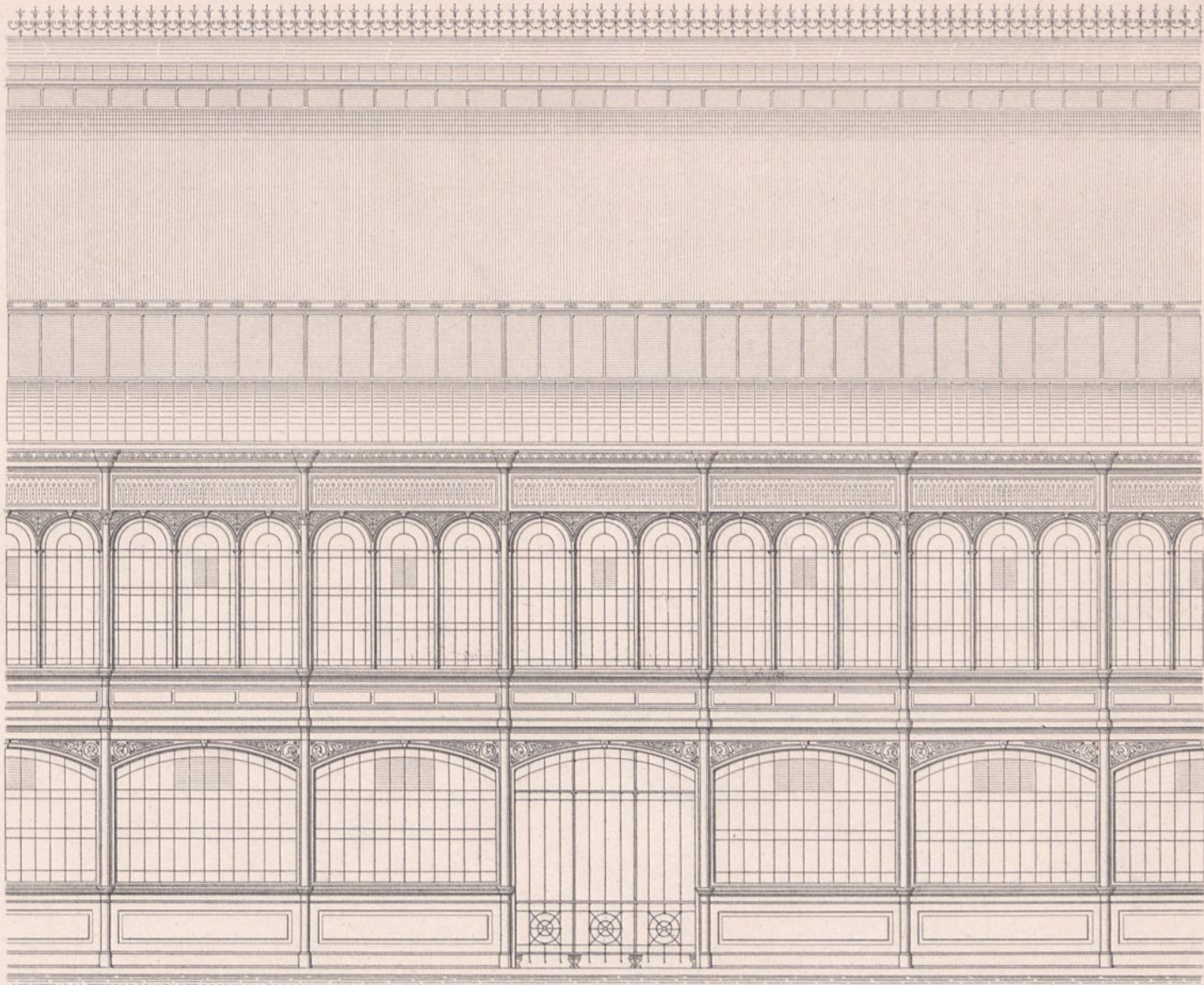

Theil der Längenansicht.

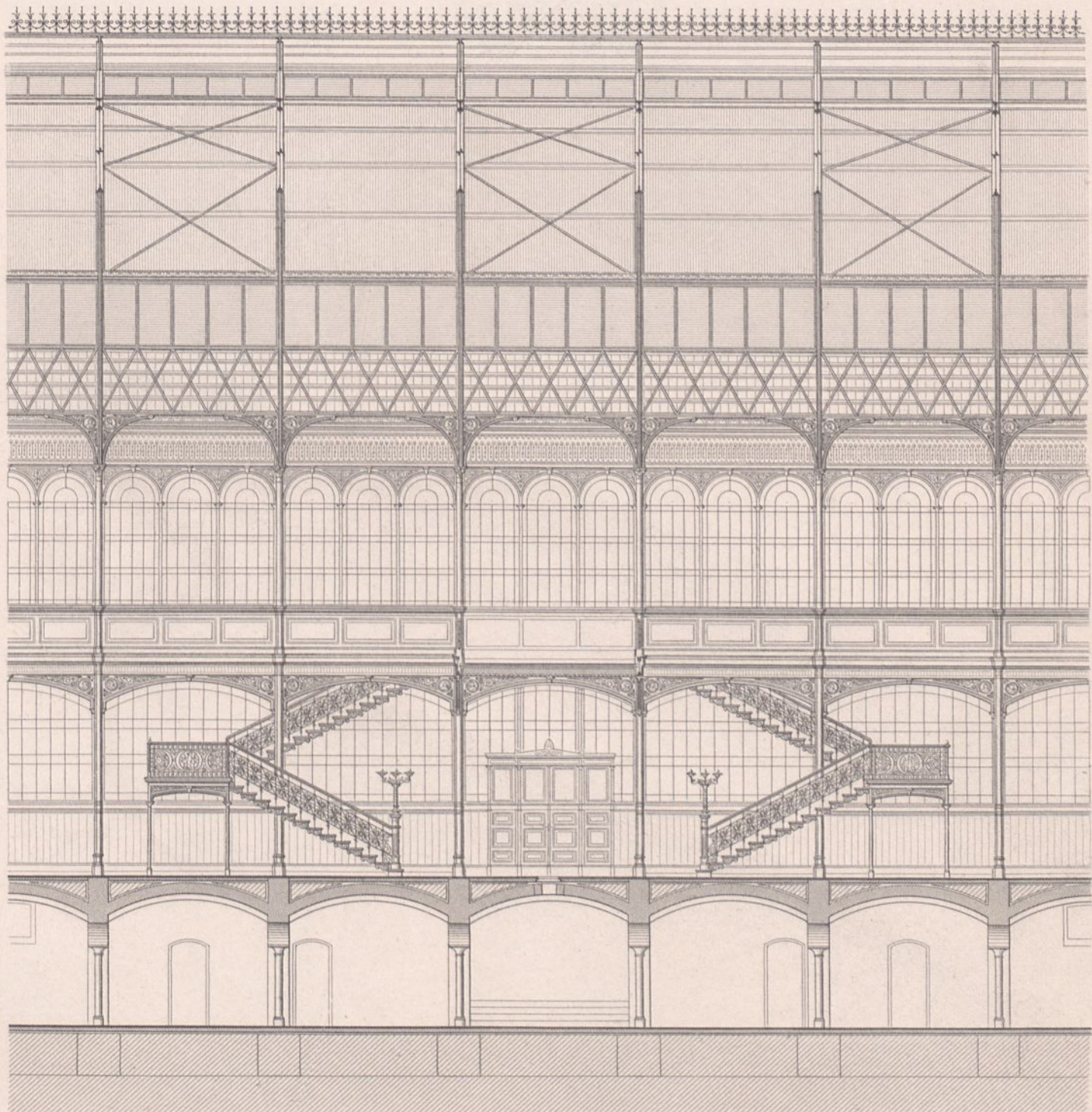

Längenschnitt.

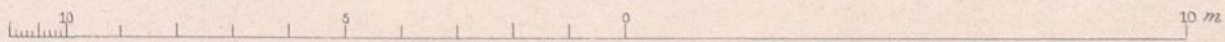

Details der Eisenconstruction

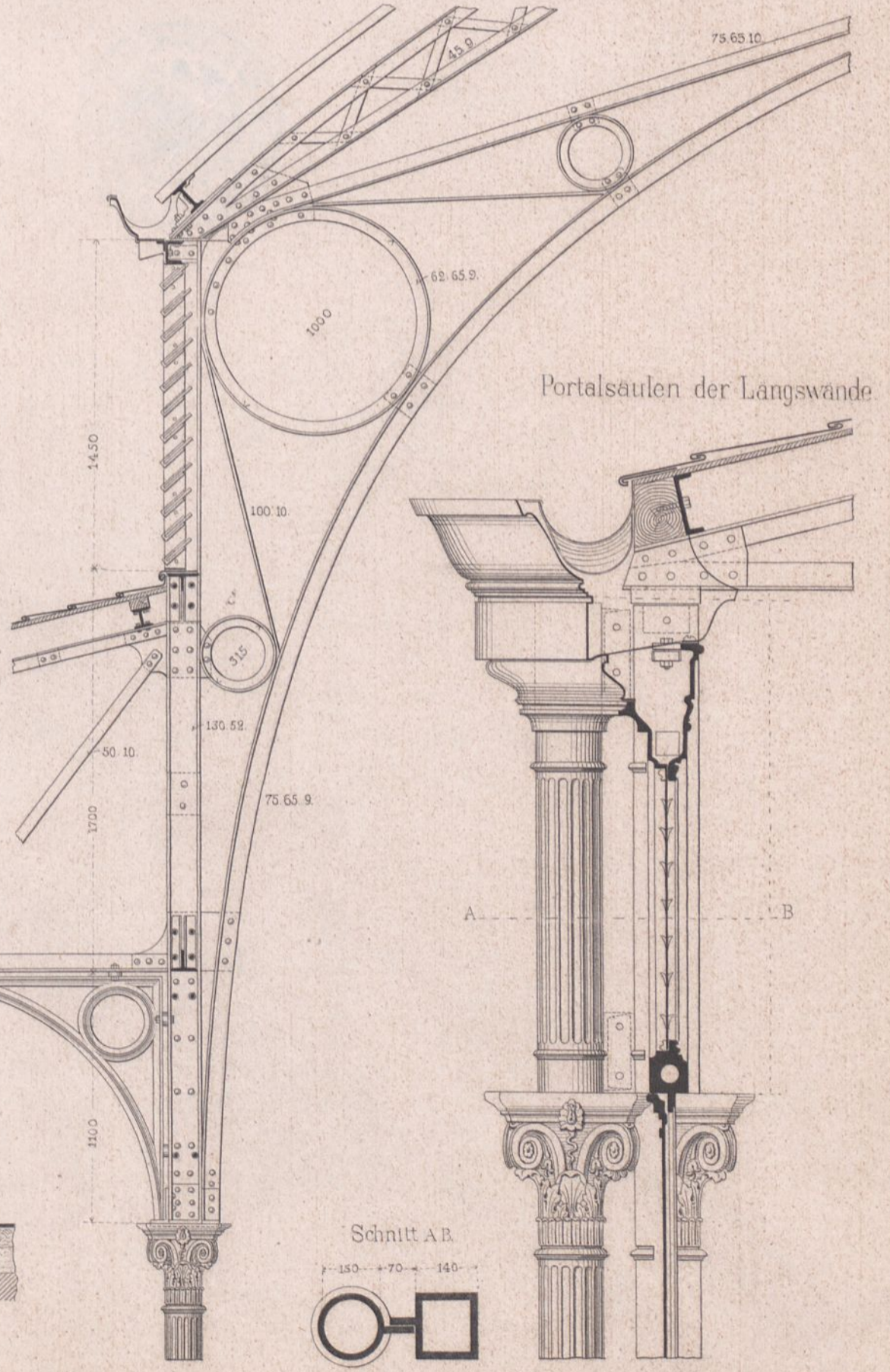
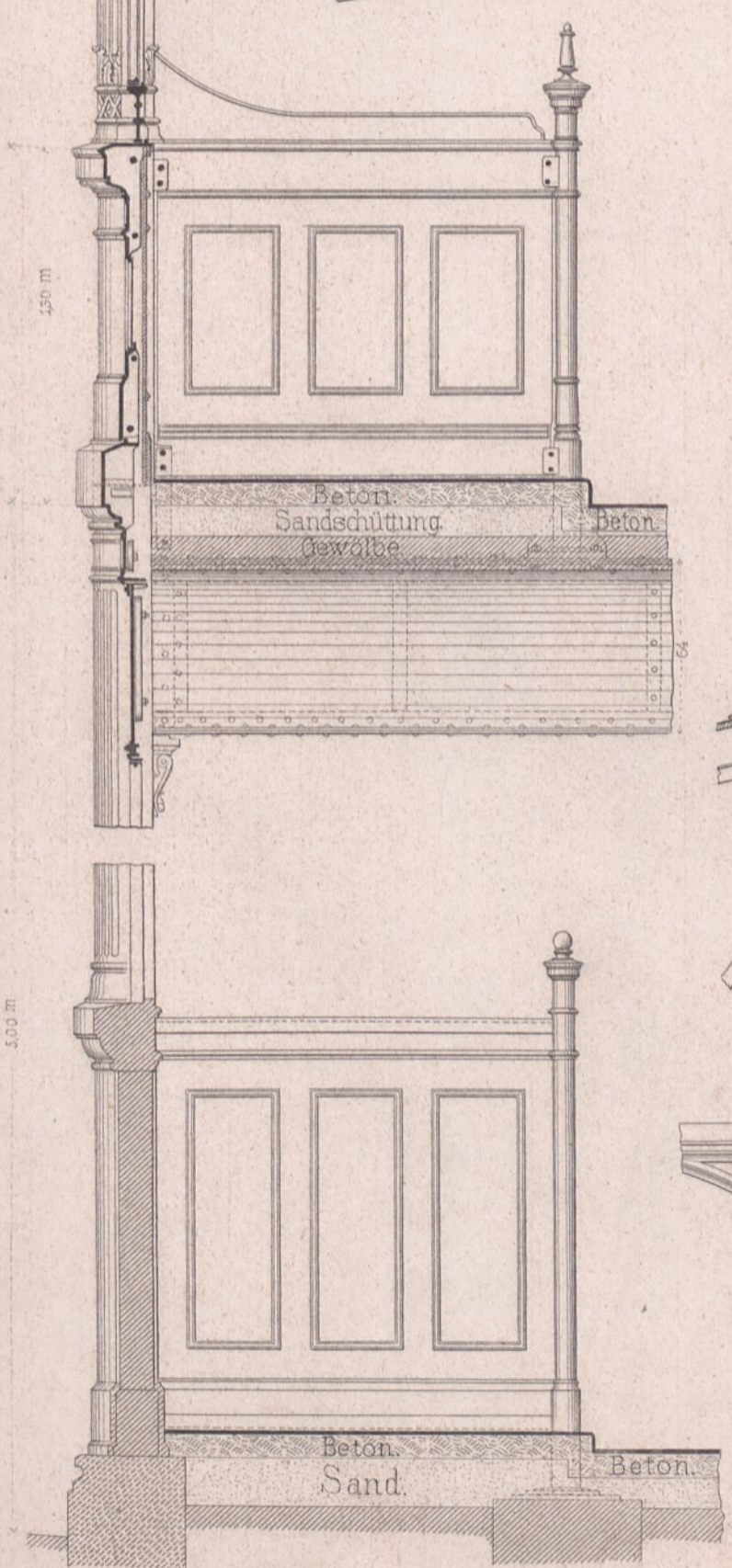
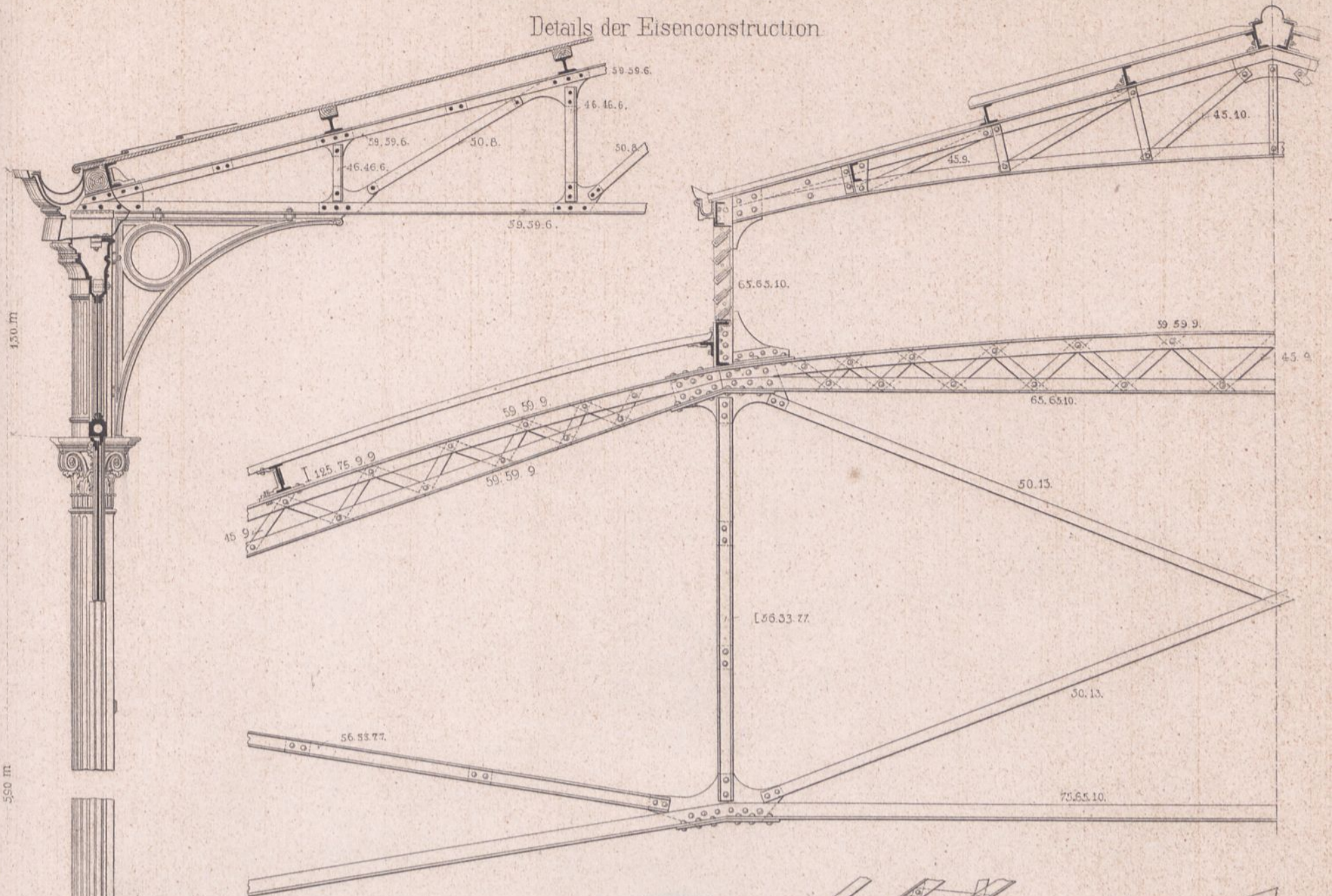

Portalsäulen der Langswände

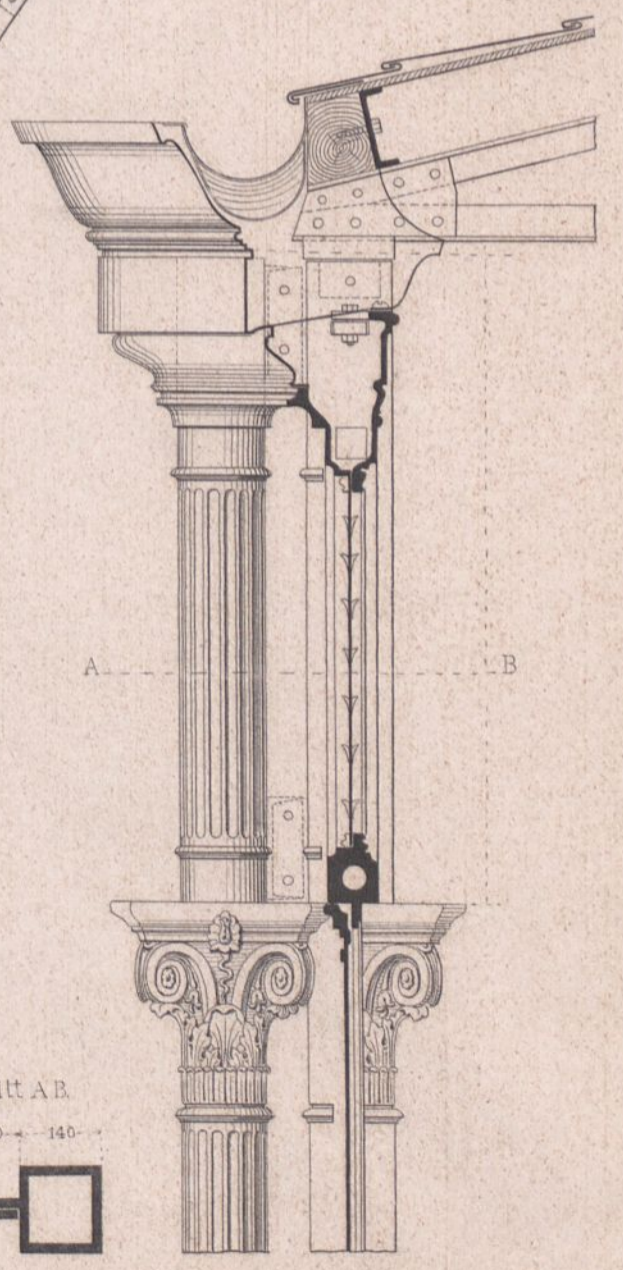

Schnitt A.B

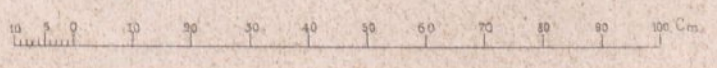
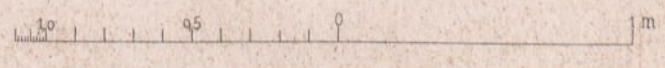



Fig. 1. Perspektivische Ansicht.

S. Maria bei Saronno.

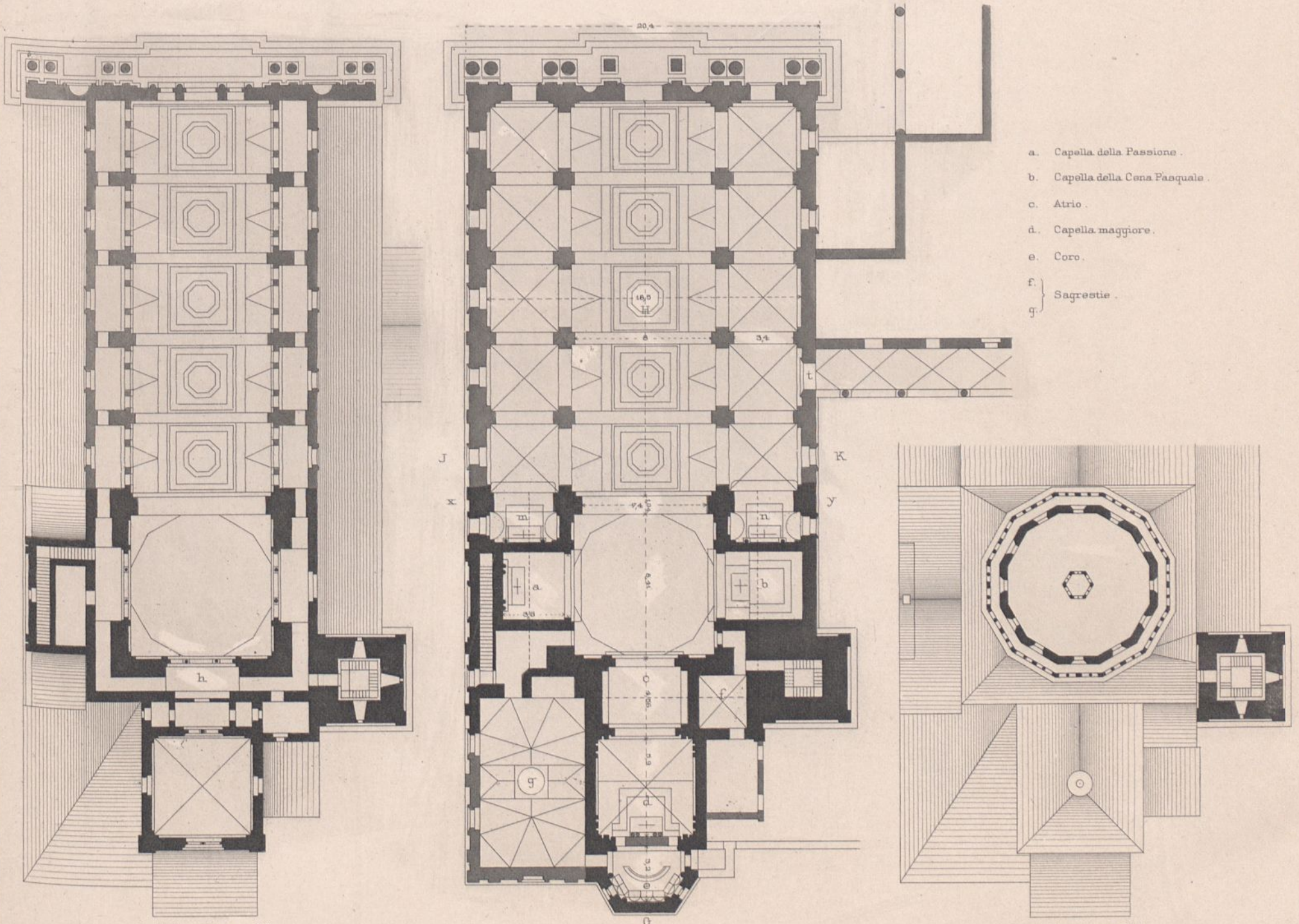

Fig. 3. Grundriss n. CD.

Fig. 2. Grundriss n. AB.

Fig. 4. Grundriss n. EF.

Aufg. u. gez. v. H. Strack.

Arch. Gebr. Ritter u. Risqel  
Geyer gest.

Ernst & Korn, Berlin.

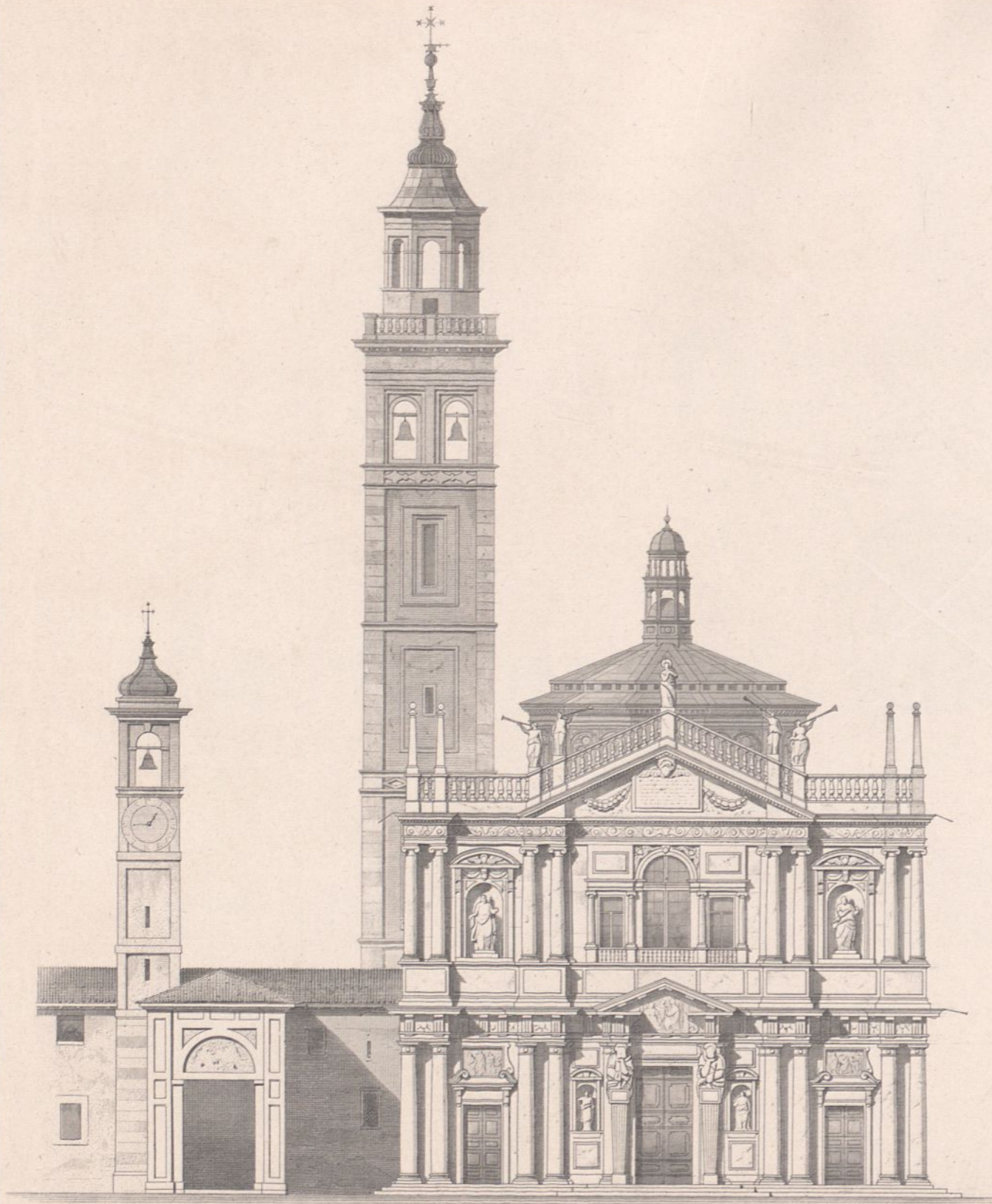
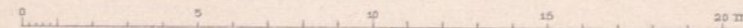

Fig. 1. Vorderansicht.

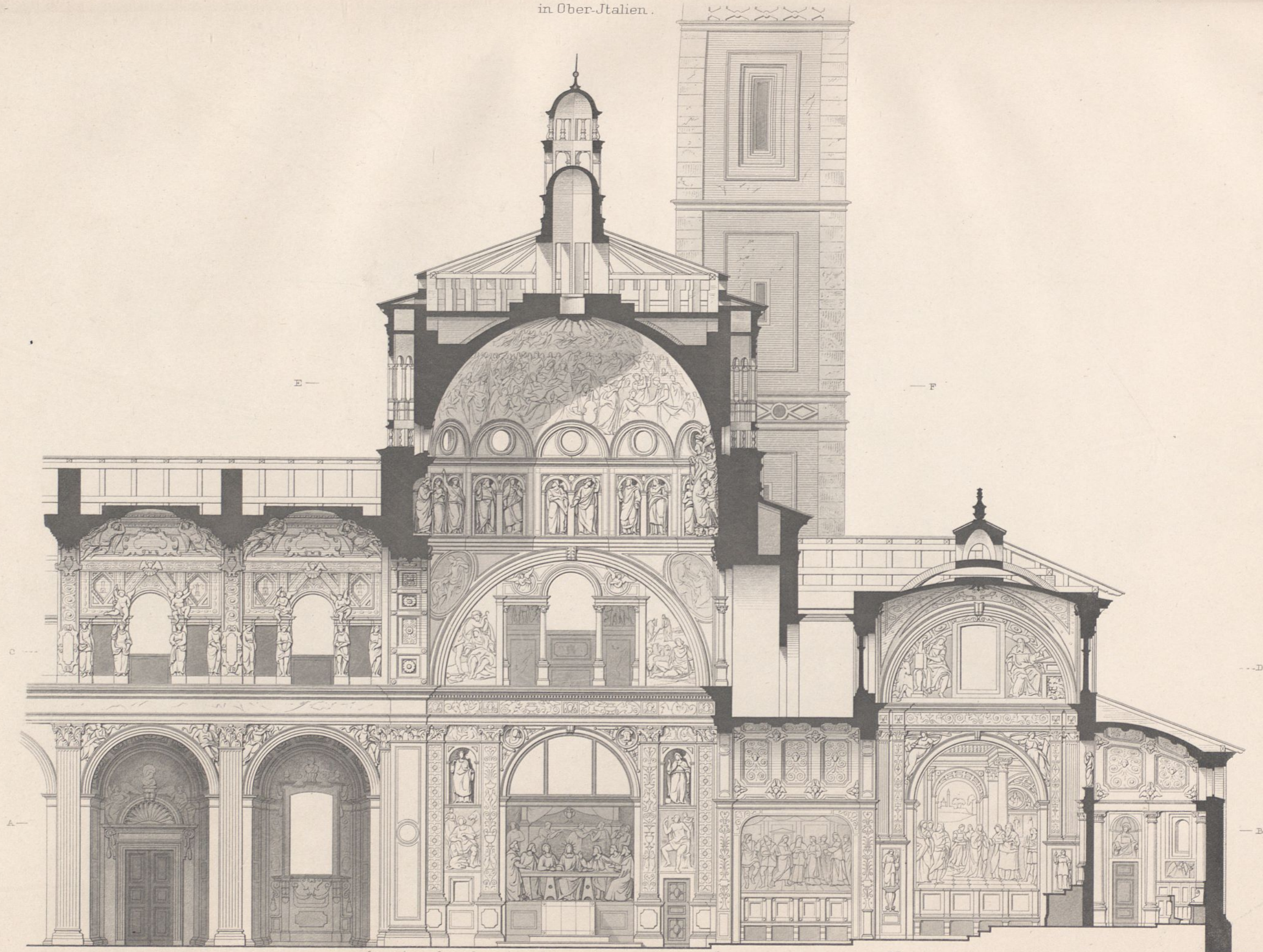

Fig. 2. Durchschnitt nach J.K.



S. Maria bei Saronno.

Ernst & Korn. Berlin.



S. Maria bei Saronno.  
Durchschnitt n. G.H. (Fig. 2 Bl. 21).  
Ernst & Korn, Berlin.

Aufg. u. gez. v. H. Strack.

Alt. Gebr. Ritter u. Riegel.

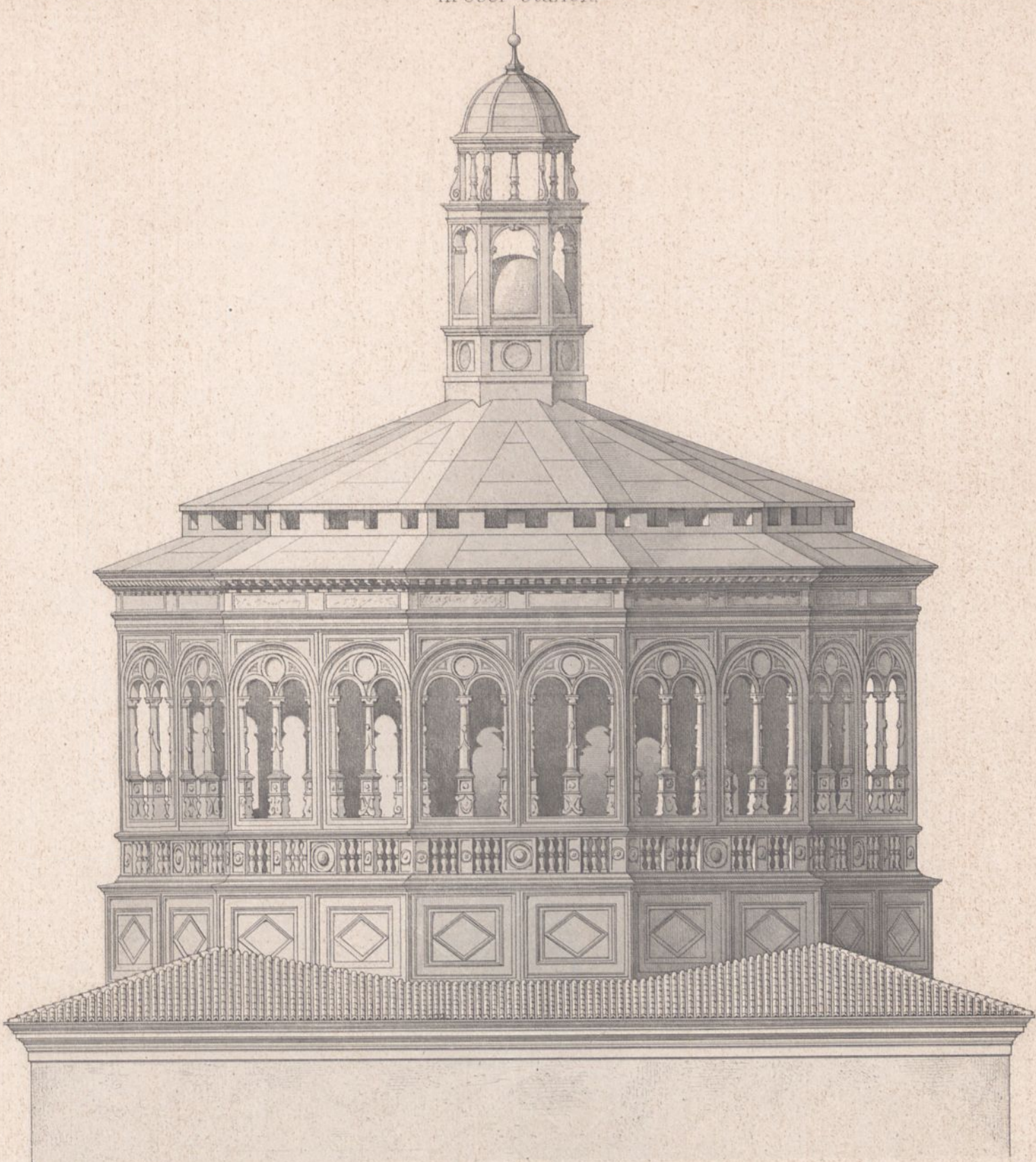

Fig 1  
0 5 10 m



Fig. 4



Fig. 5

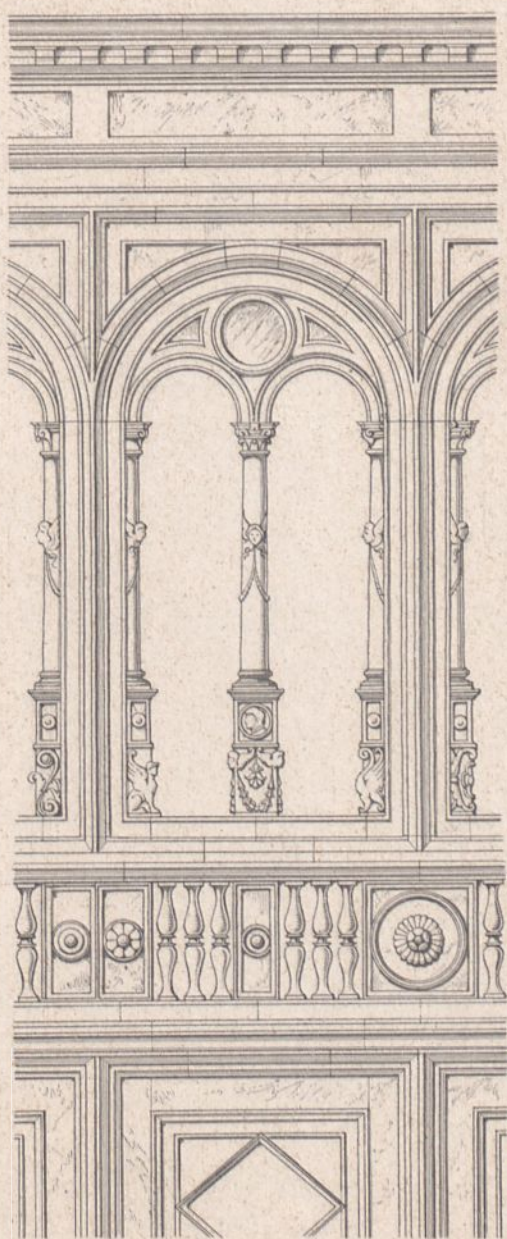

Fig. 2

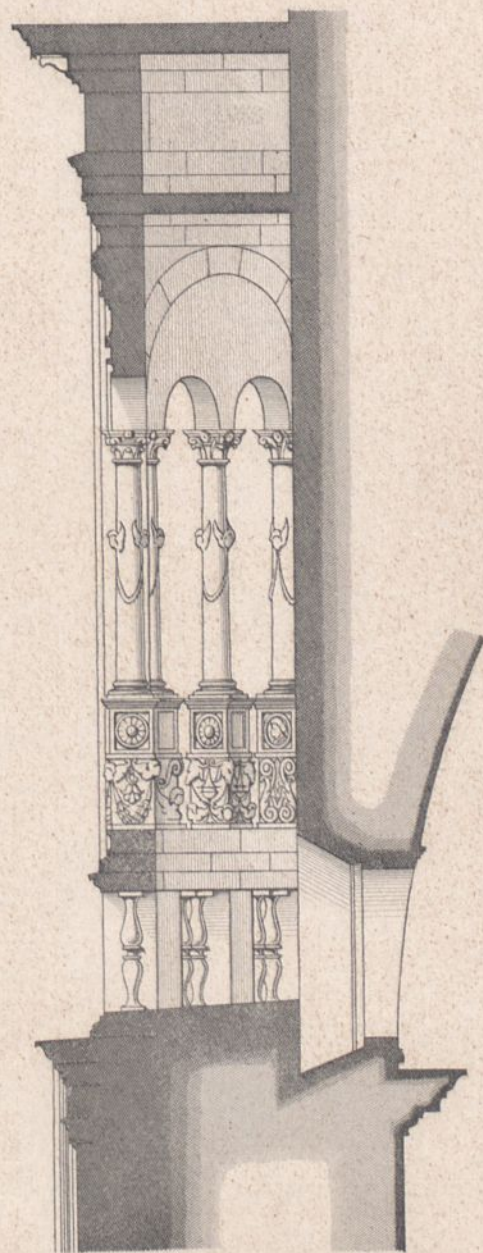

Fig. 3



Fig. 6

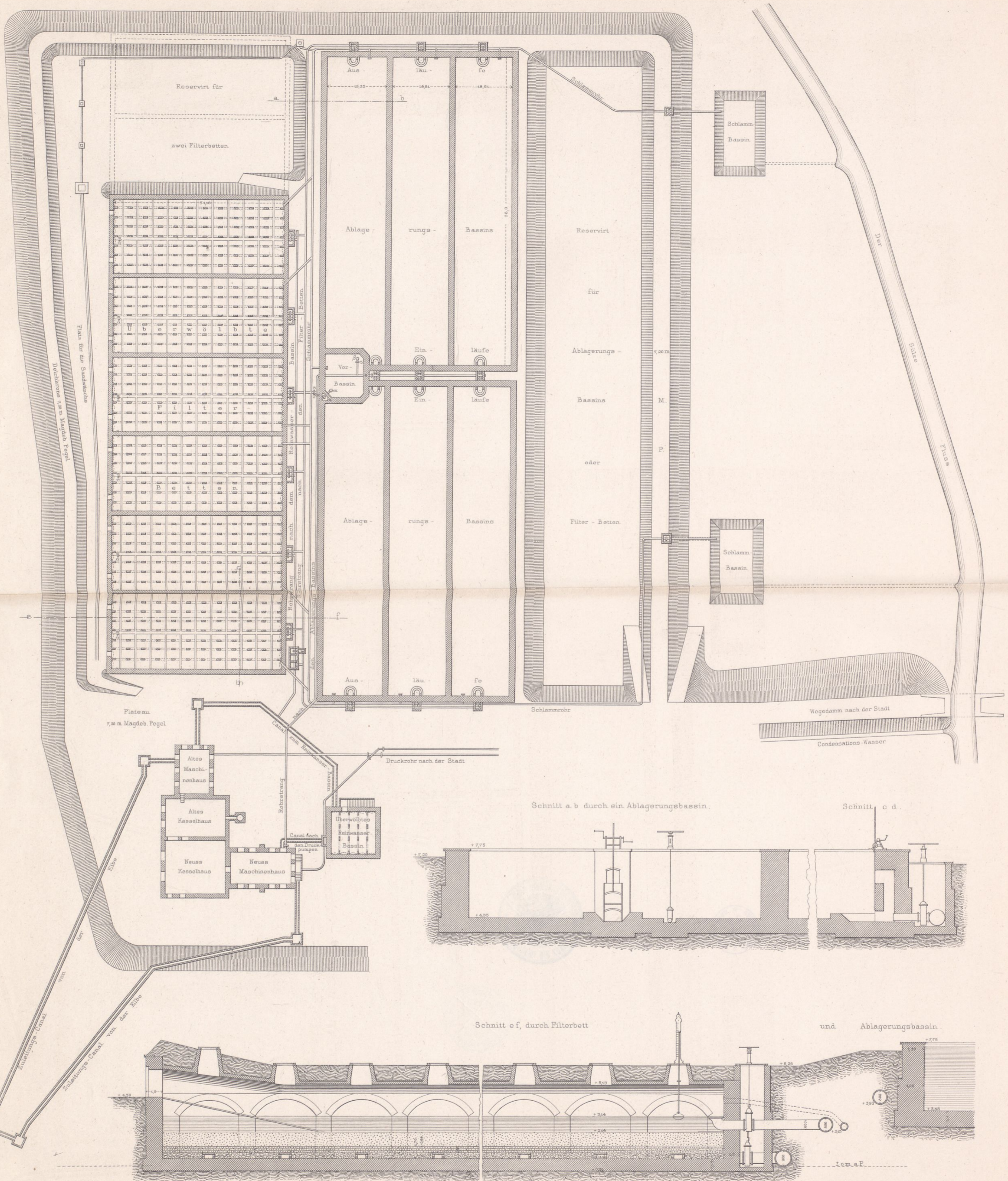

Fig. 7

0 1 m

S. Maria bei Saronno.  
Kuppel und Details derselben.  
Ernst & Korn, Berlin.





Schnitt gh durch das Filterbett.

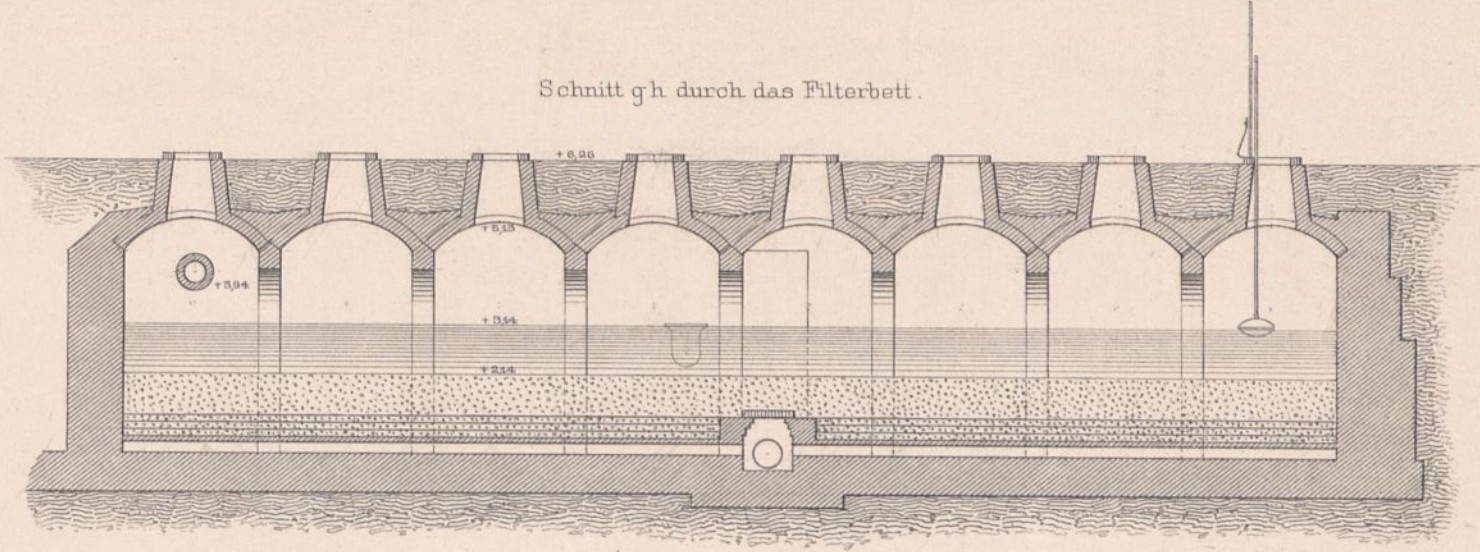

Ueberfallschacht.

Reinwasserbassin.

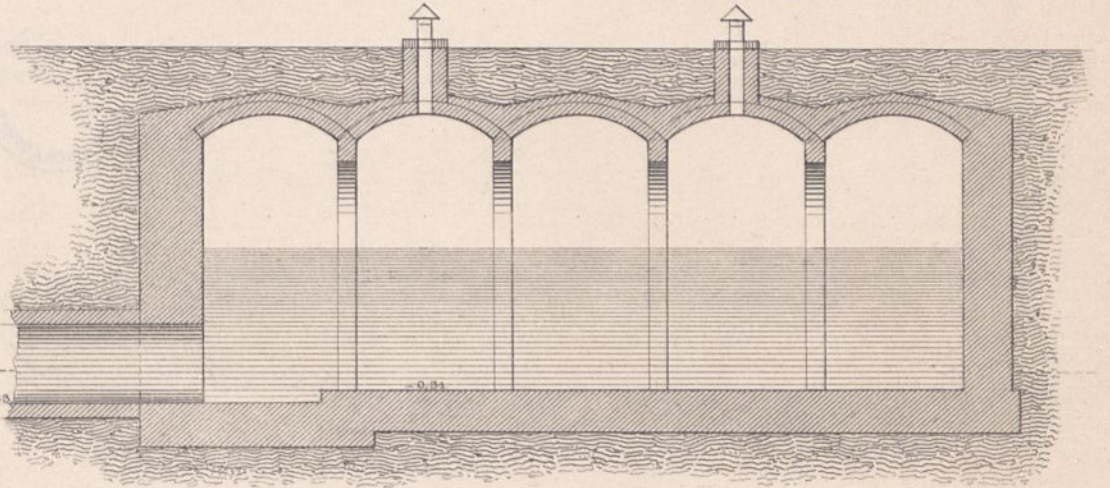
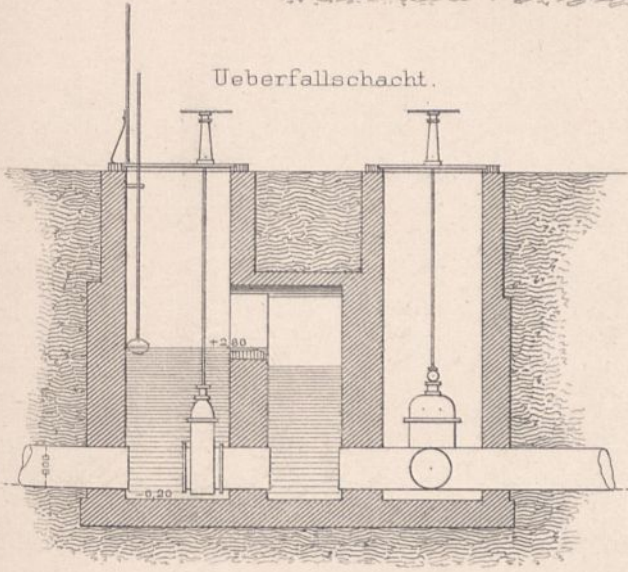

Schnitt ik durch das Hochreservoir.

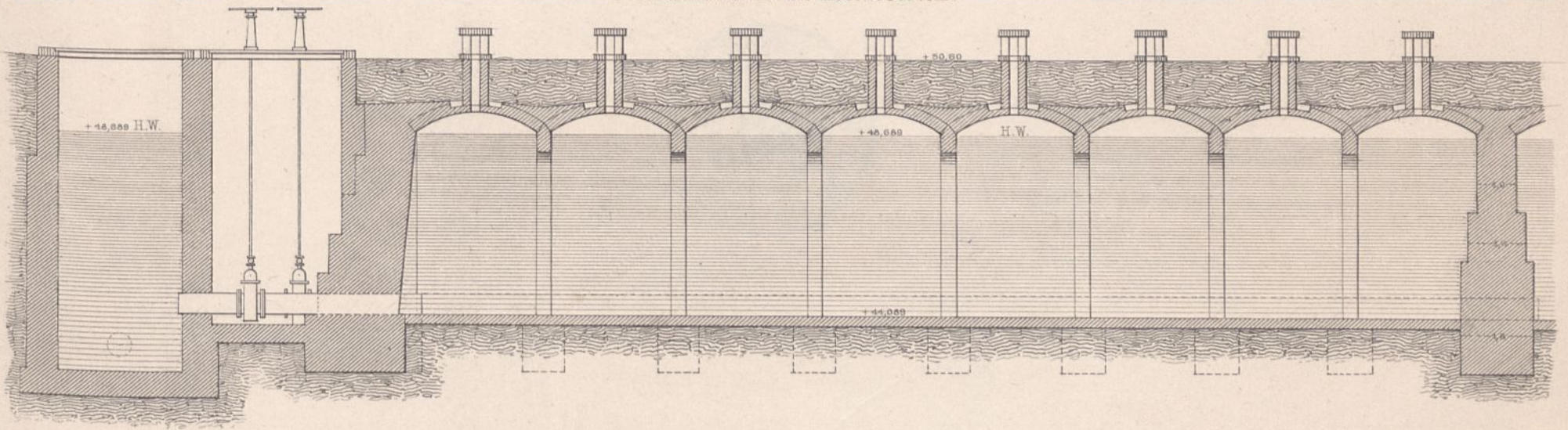

Einlauf.

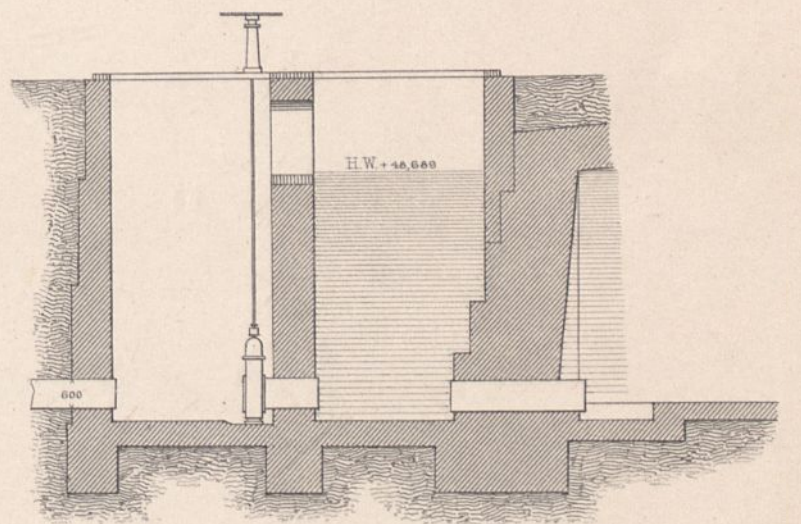
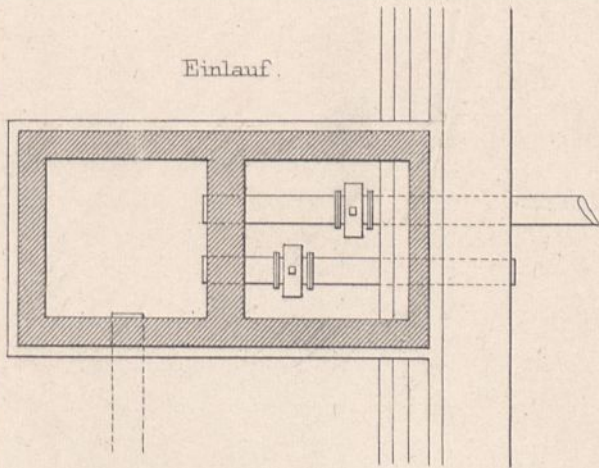

Schnitt durch d. Ueberlauf.

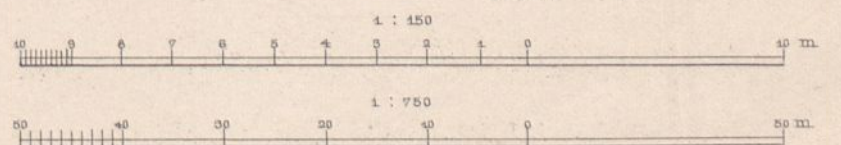
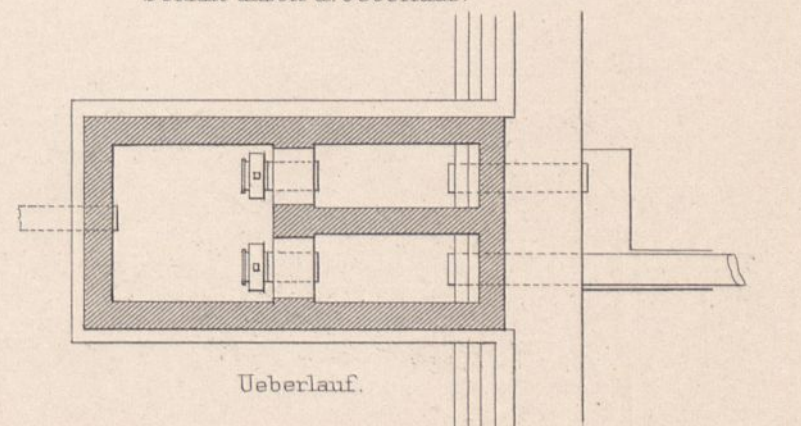
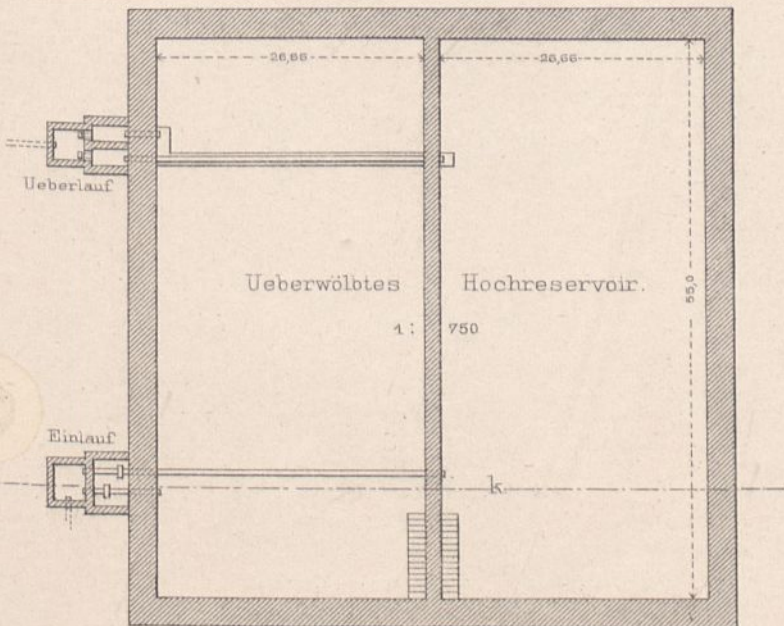

# Ochsenkopf - Tunnel.

Fig. 1. Situation.

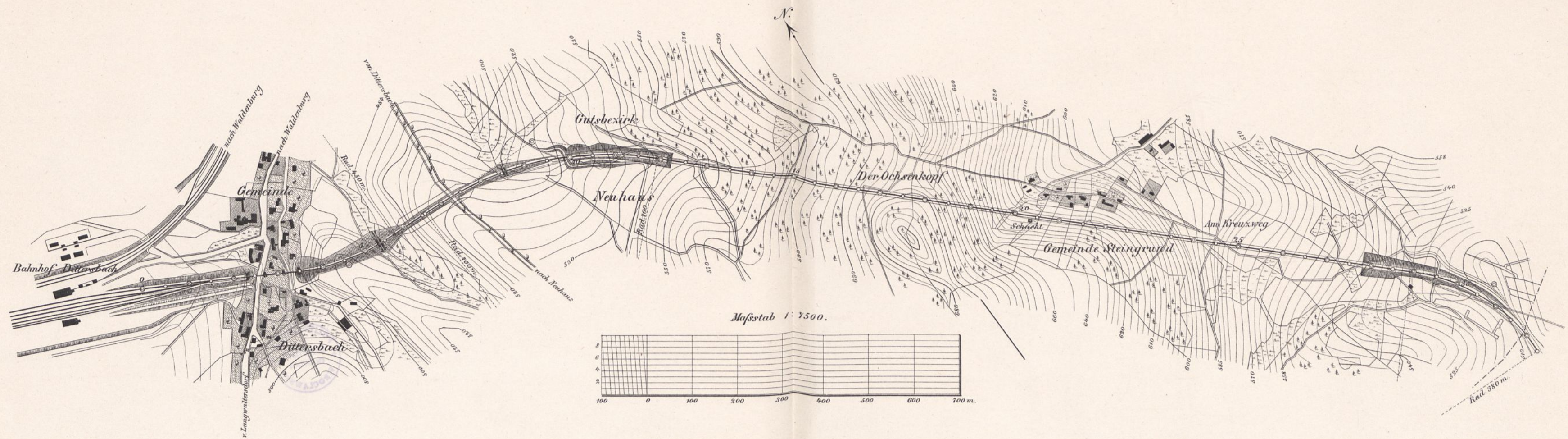

Fig. 2. Längen- und geognostisches Profil.

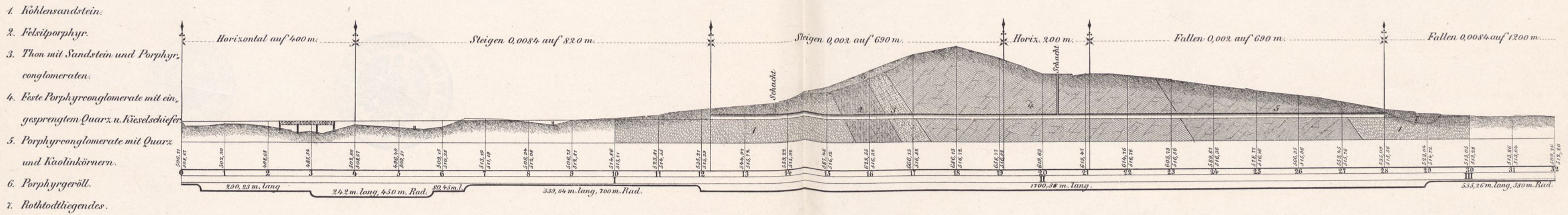
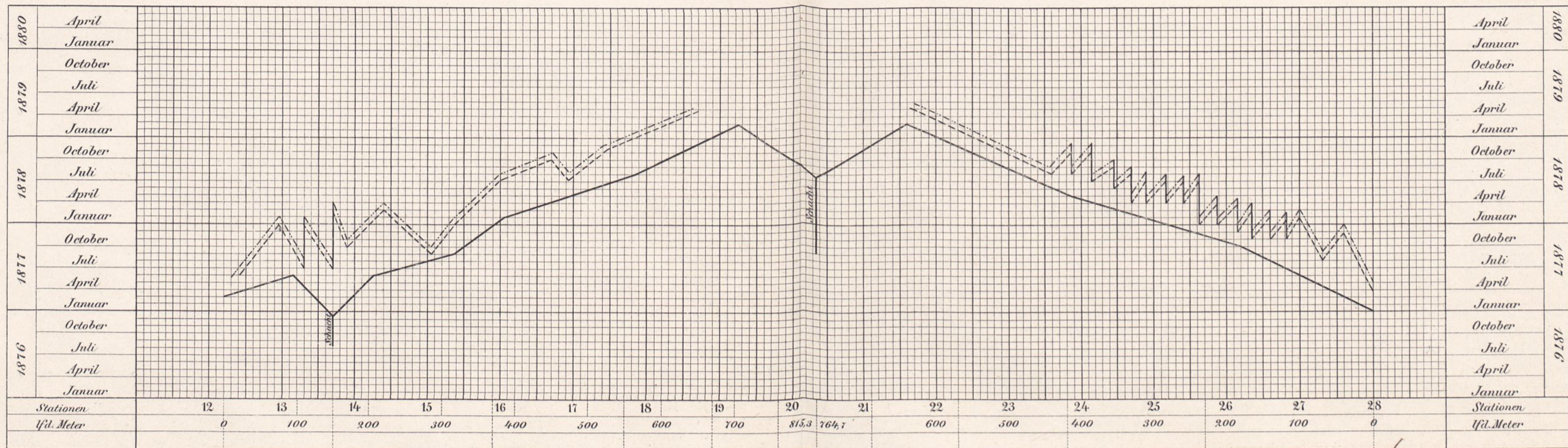

Fig. 3. Graphische Darstellung des Fortgangs der Tunnelarbeiten.



— Sohlen resp. Richtstollen.

- - - - - Vollausschub.

..... Mauerung.

Ochsenkopf-Tunnel.  
Auszimmerung des Vollaushruchs und der Stollen.

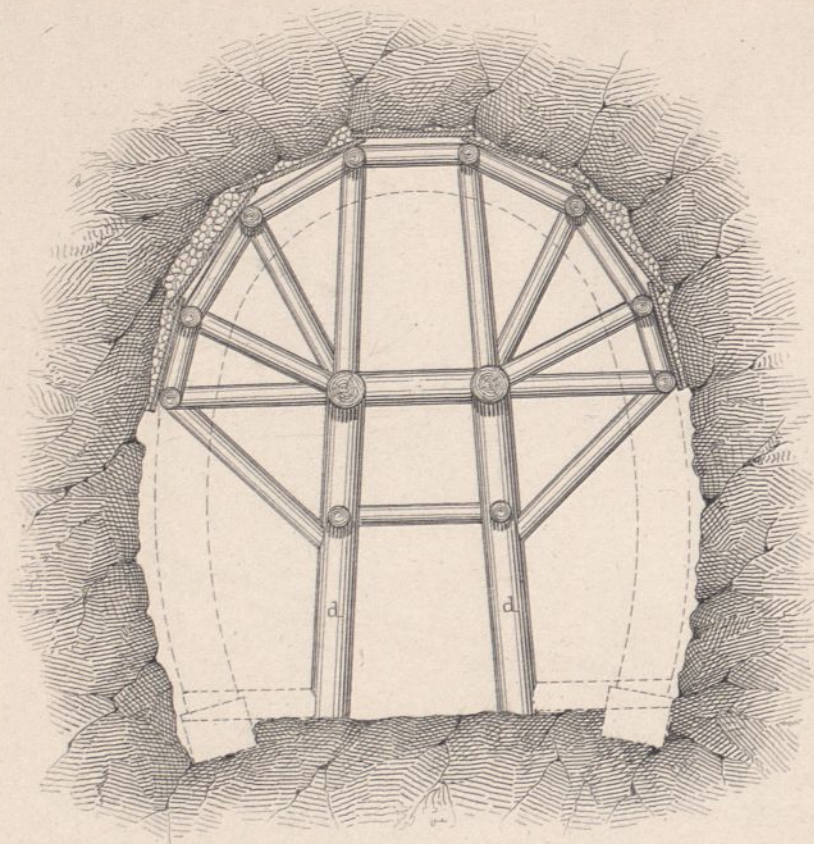
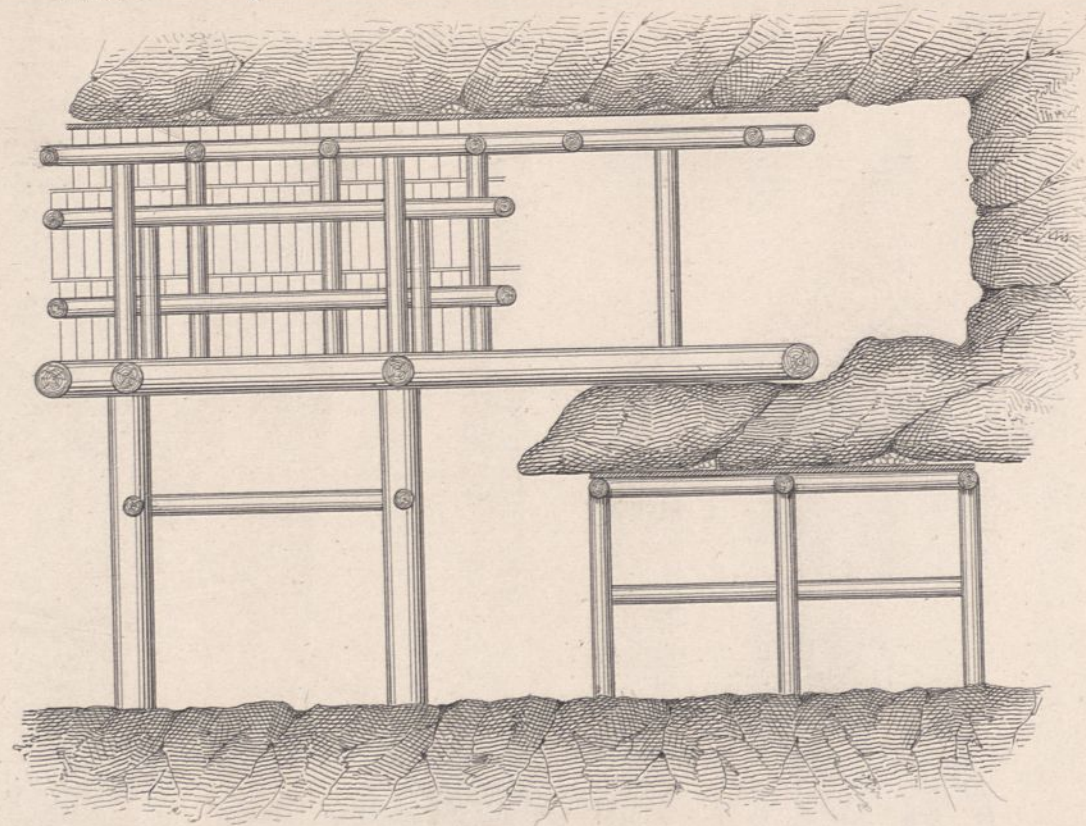
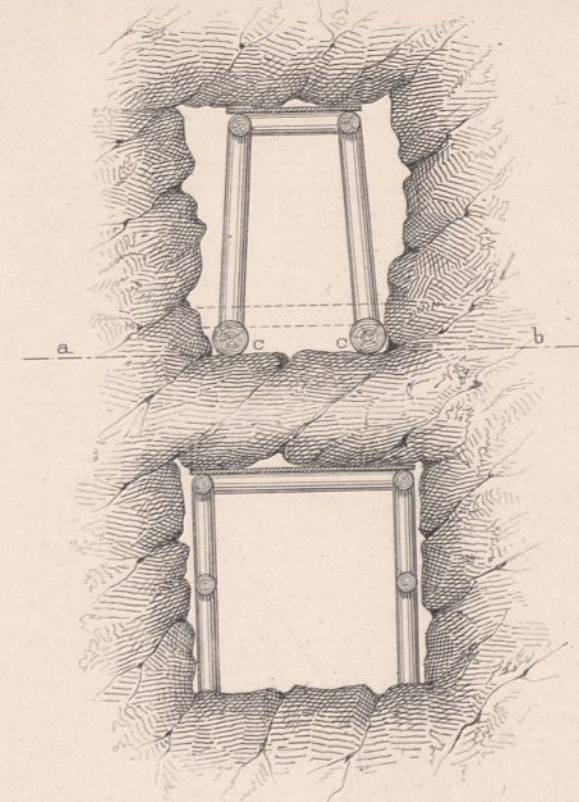

Fig. 4.



5.



6.

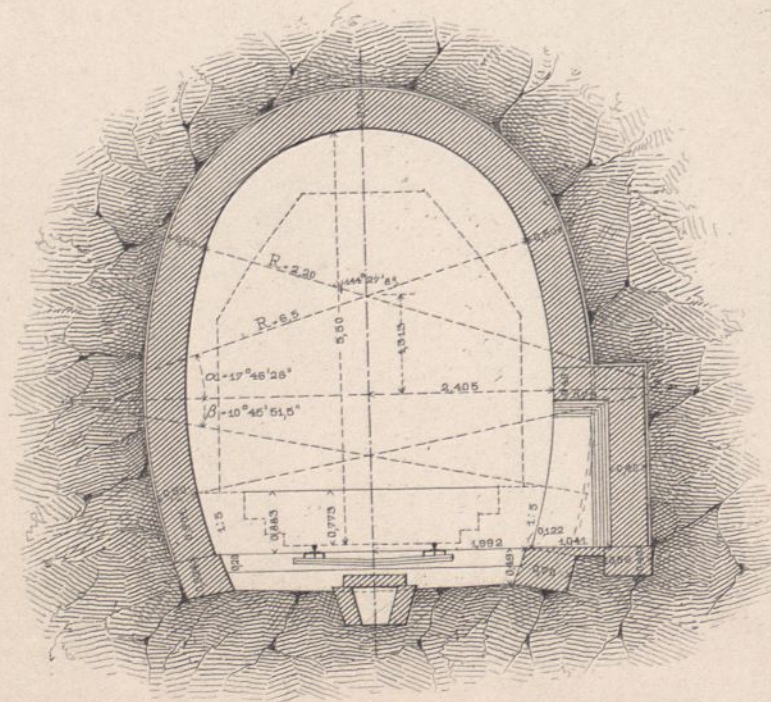

9.

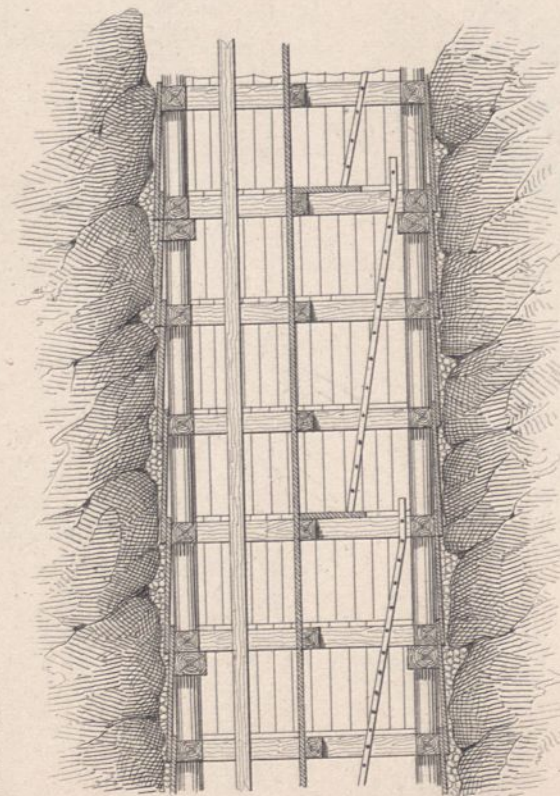

7.

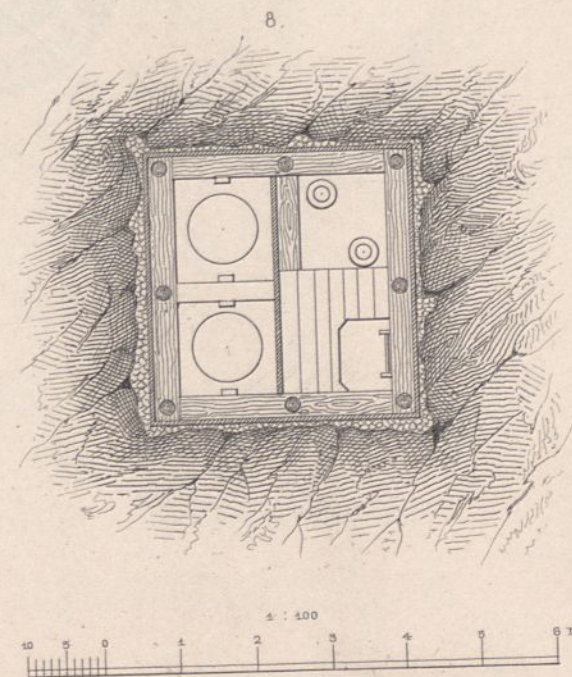

8.

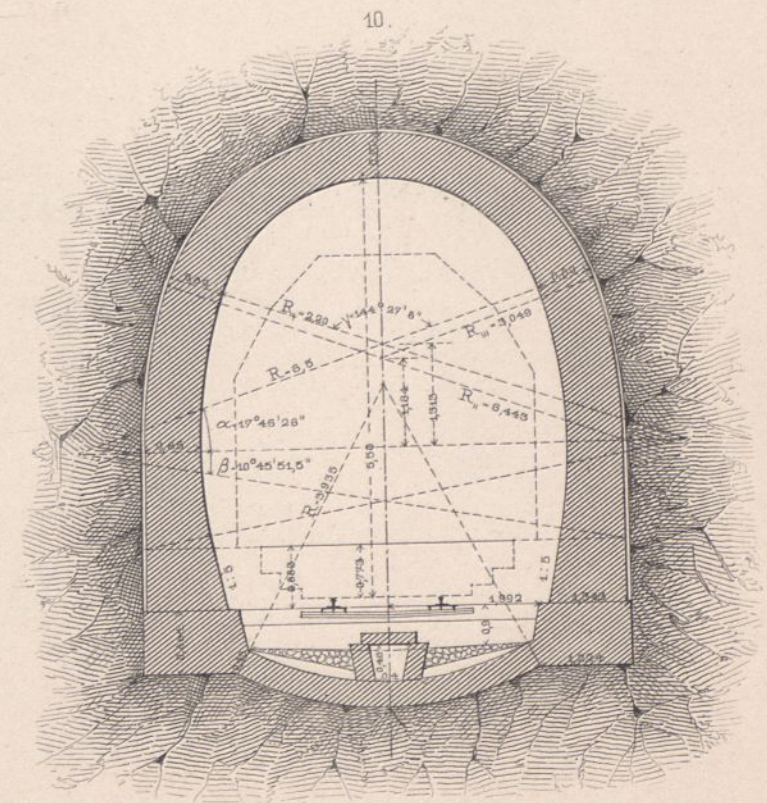
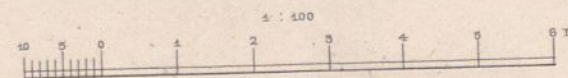

10.

# Ochsenkopf - Tunnel. Maschinenhaus mit Nebenanlagen.

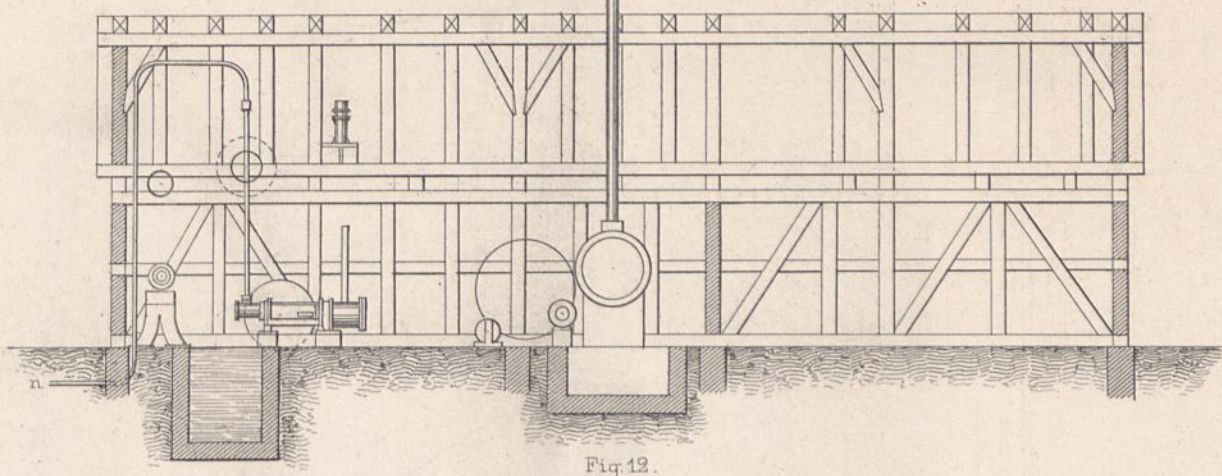
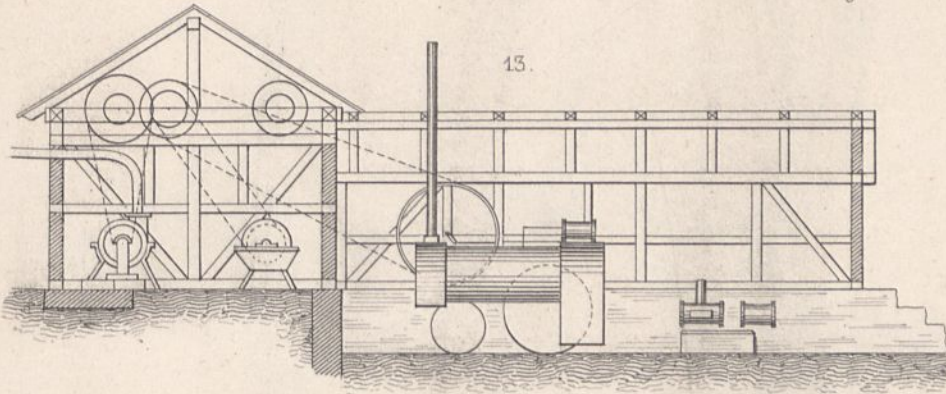
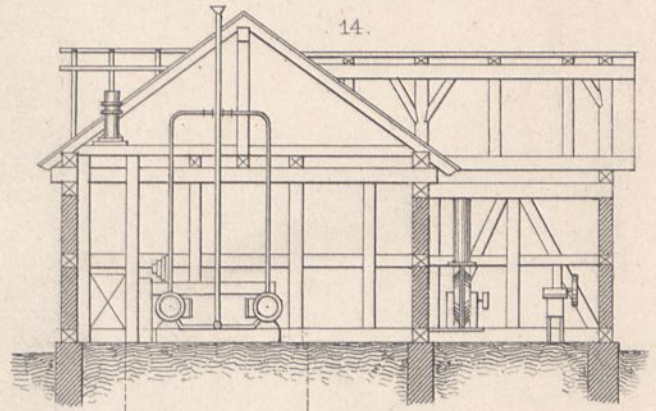

Fig. 12.



13.



14.

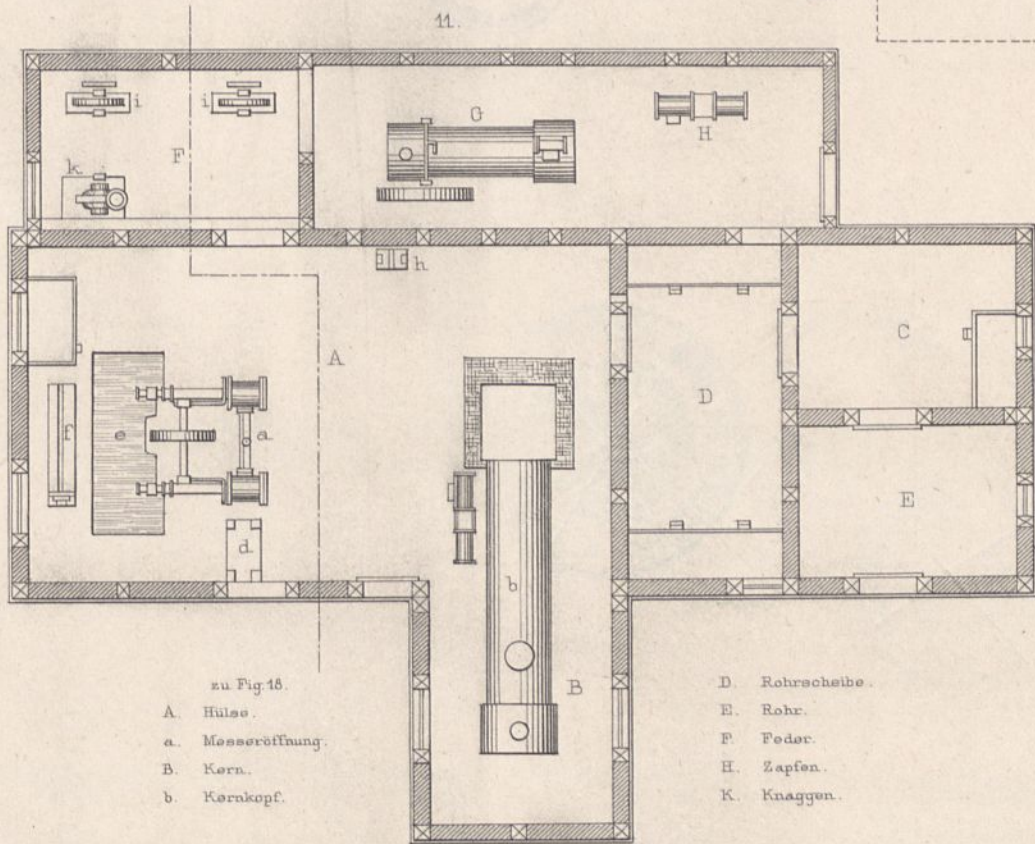

11.

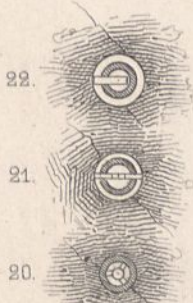

22.

21.

20.

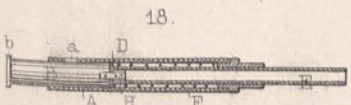

18.

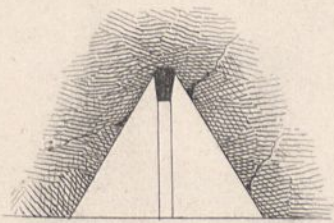

17 a.

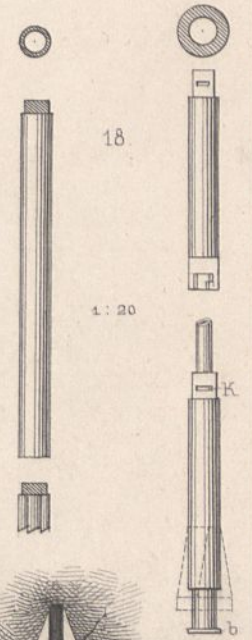

18.

1:20

zu Fig. 16.  
A. Hülse.  
a. Messeröffnung.  
B. Kern.  
b. Kernkopf.

D. Rohrscheibe.  
E. Rohr.  
F. Feder.  
H. Zapfen.  
K. Knaggen.

23 a.

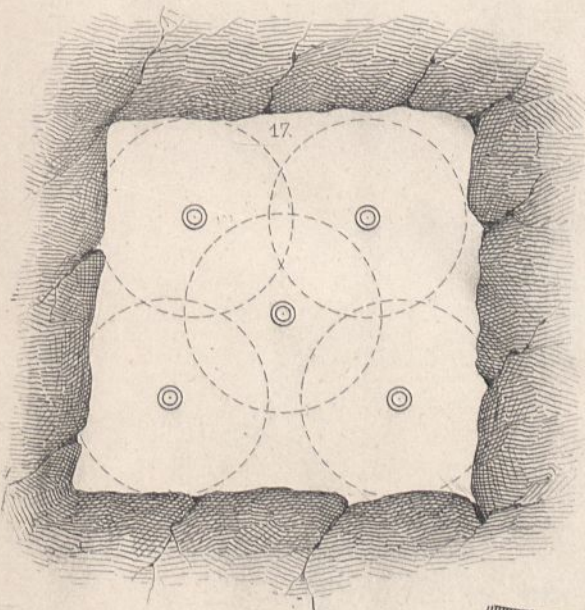

17.

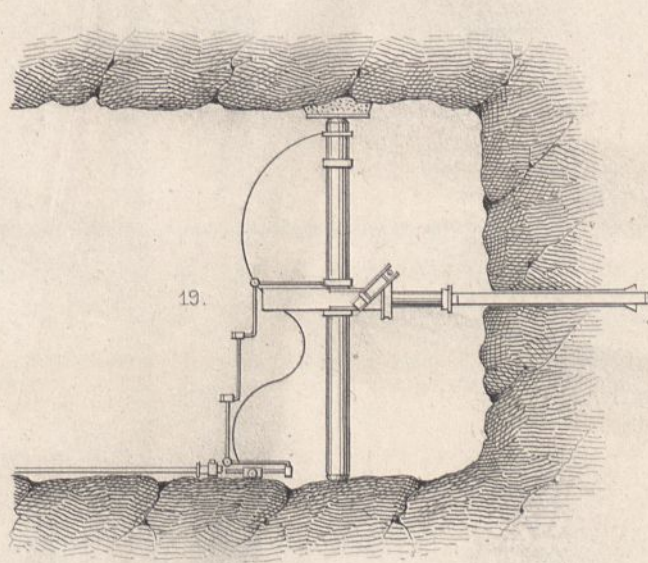

19.

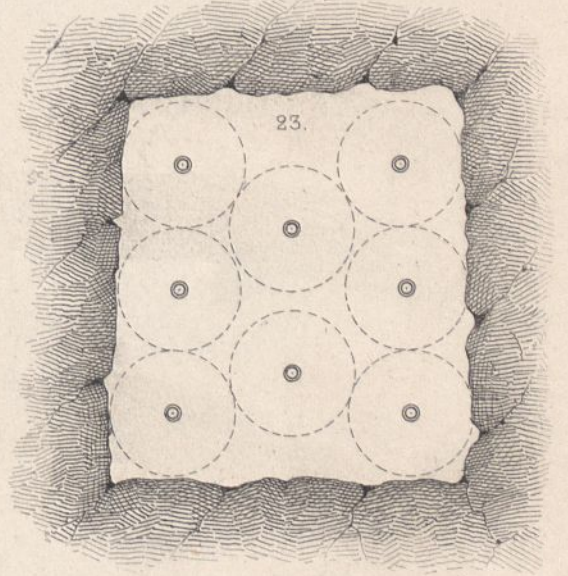

23.

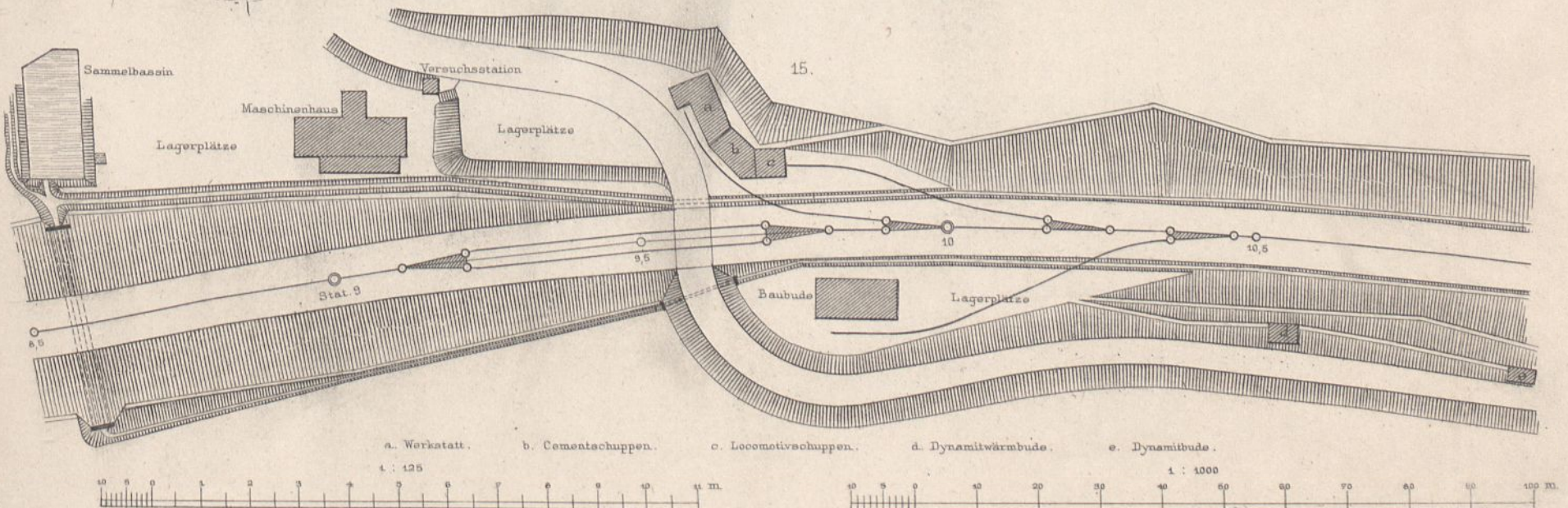

15.

a. Werkstatt. b. Cementschuppen. c. Locomotivschuppen. d. Dynamitwärmbude. e. Dynamitbude.

1:125

1:1000

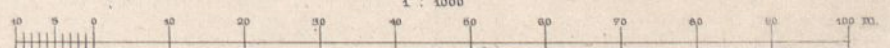
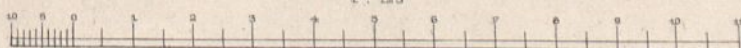

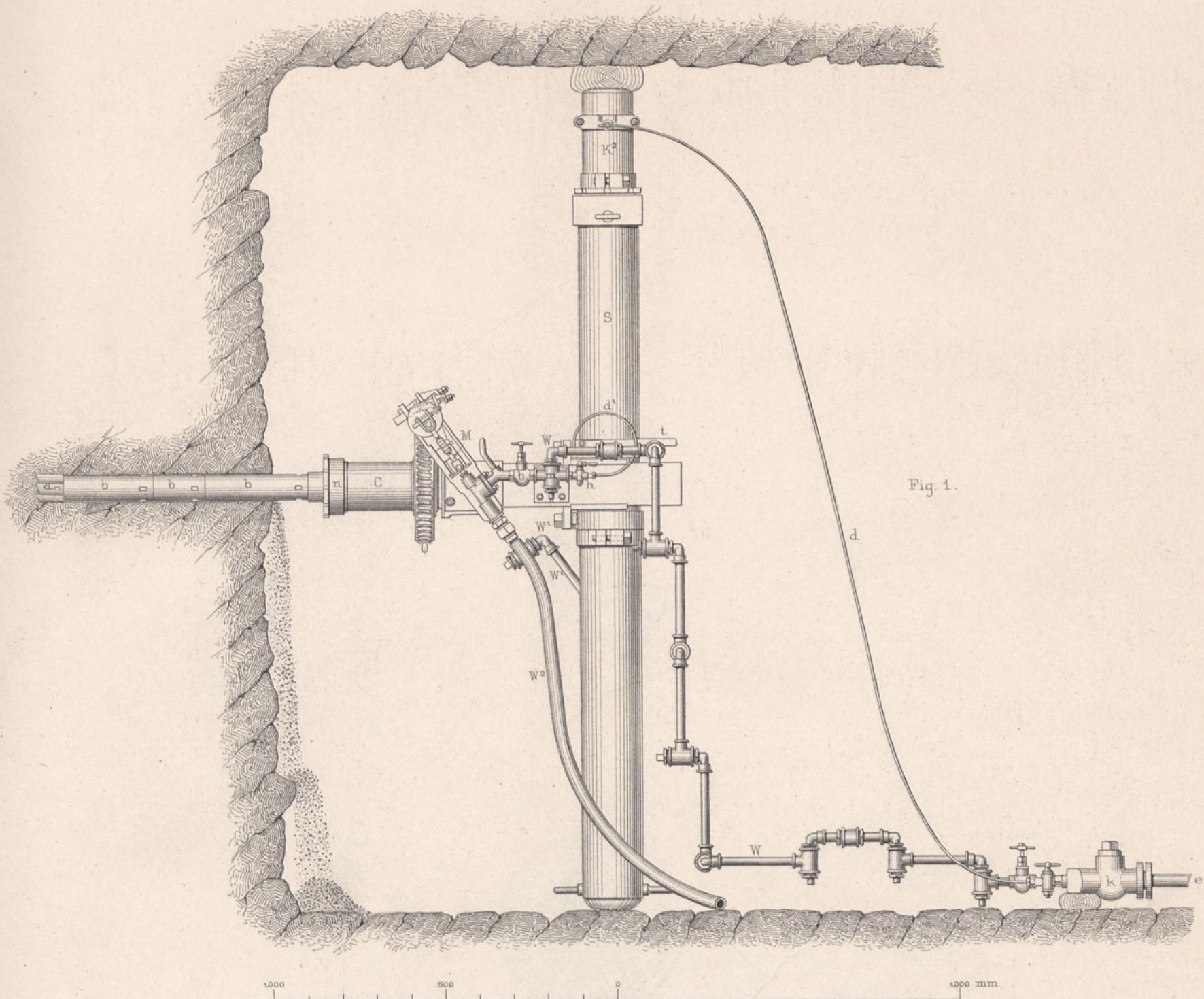

Fig. 1.

Bohrkopf zur Erweiterung des Bohrloches.

2. Ansicht.



3. Längenschnitt.

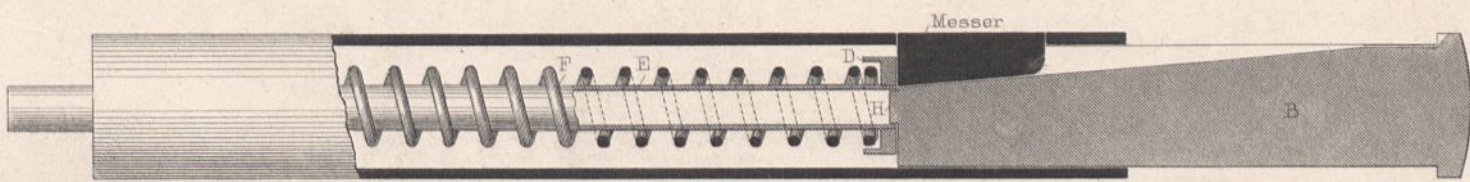

4. Ansicht.

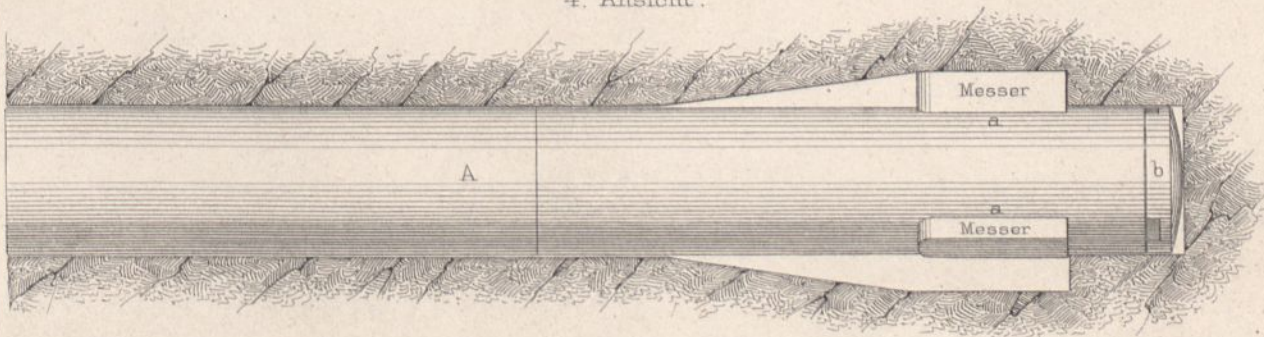

Schnitt a b.

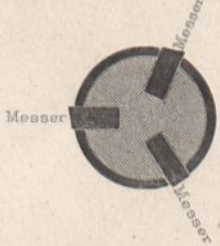

Messer.

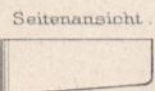

Hinteransicht.

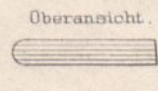

Schnitt c d.

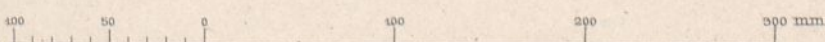
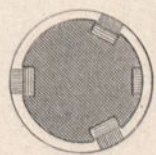

# Ochsenkopf-Tunnel. Die Brandt'sche Bohrmaschine.

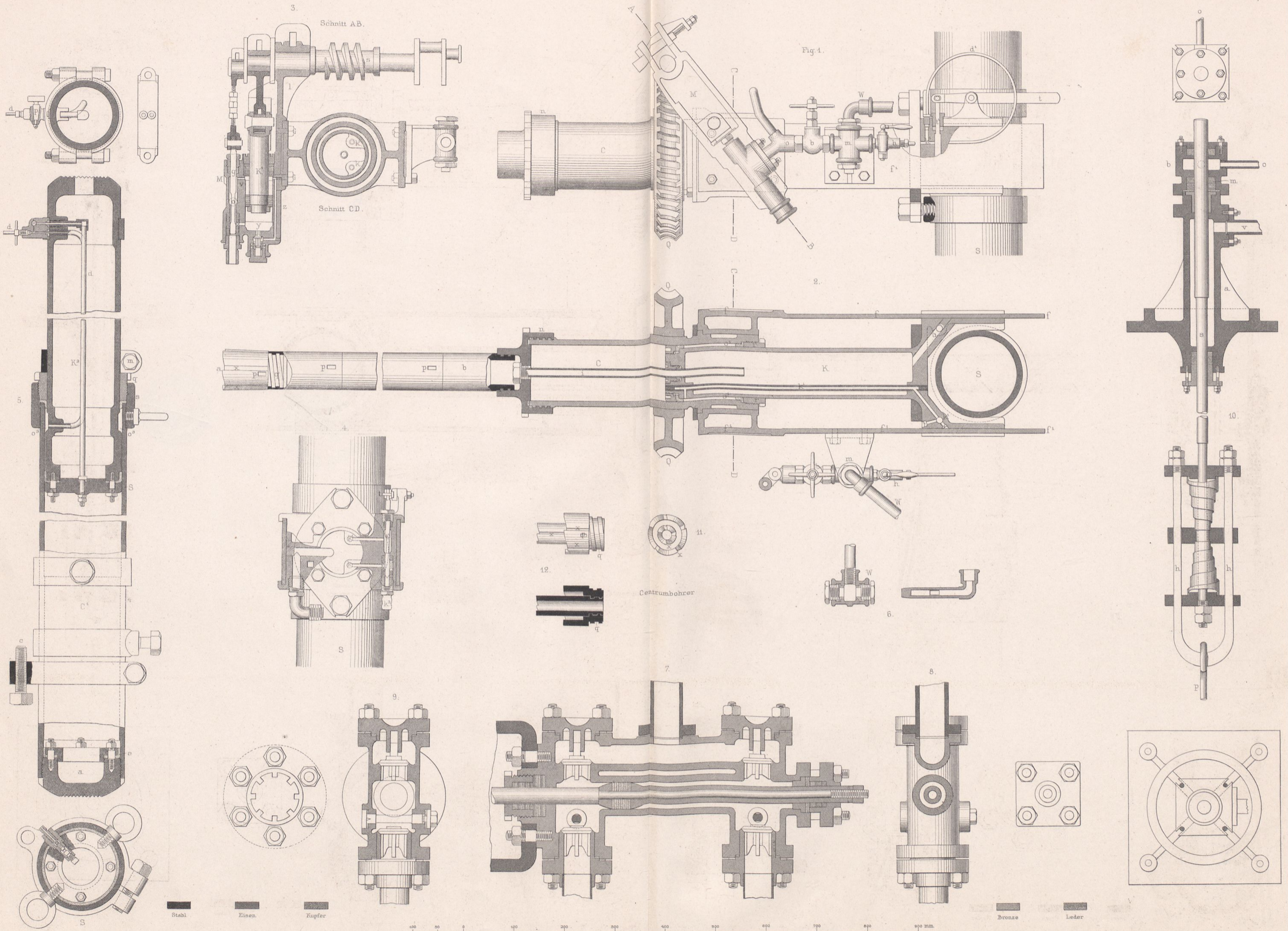

Stahl Eisen Kupfer Bronze Leder

0 100 200 300 400 500 600 700 800 900 mm

# Ochsenkopf-Tunnel.

Die Brandt'sche Bohrmaschine.

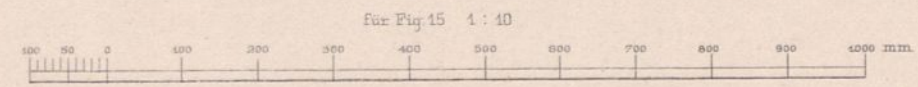
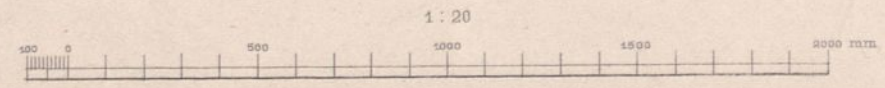
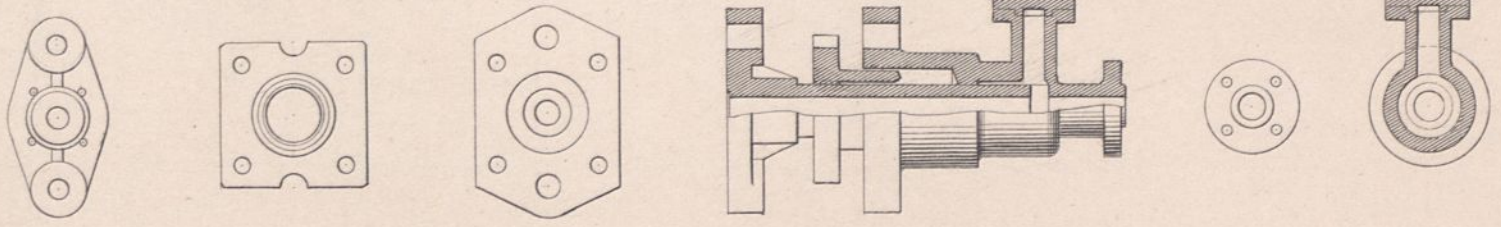
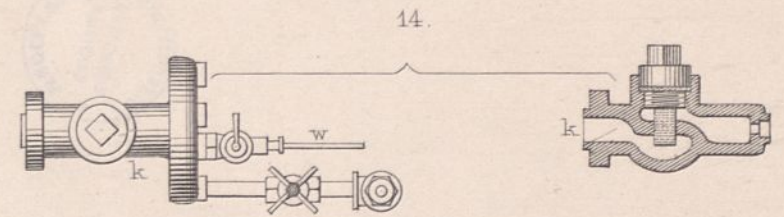
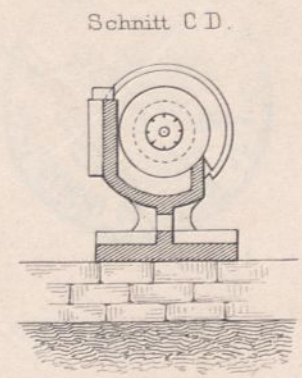
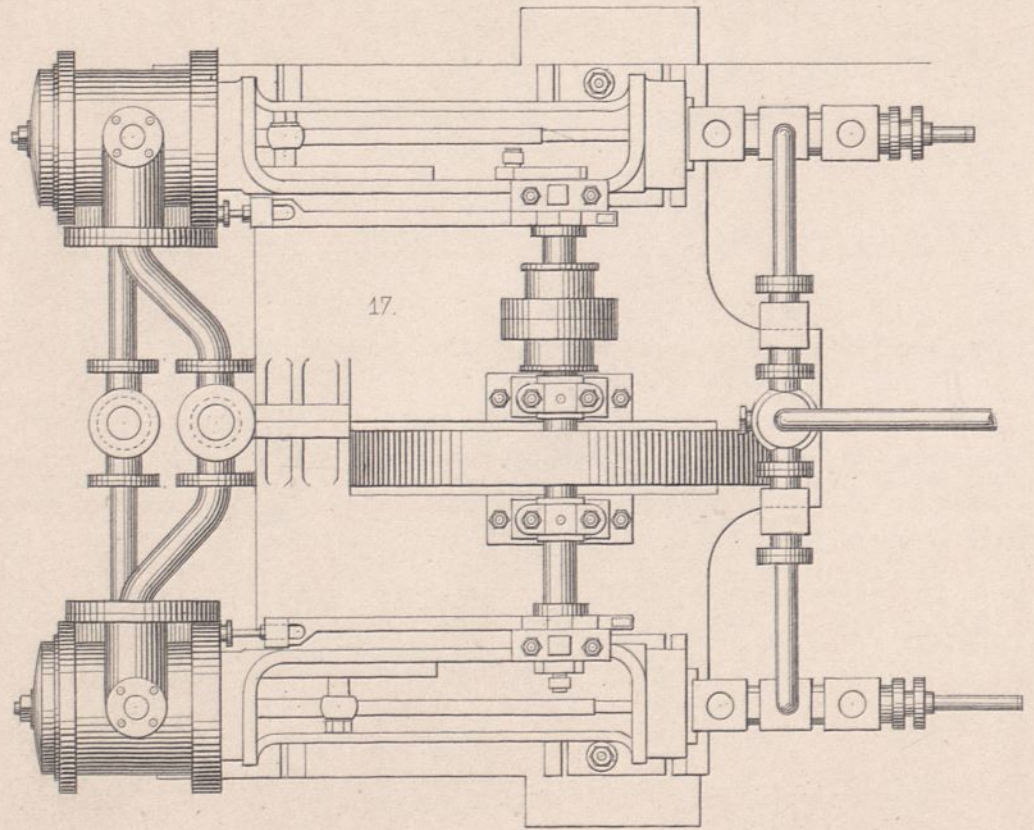
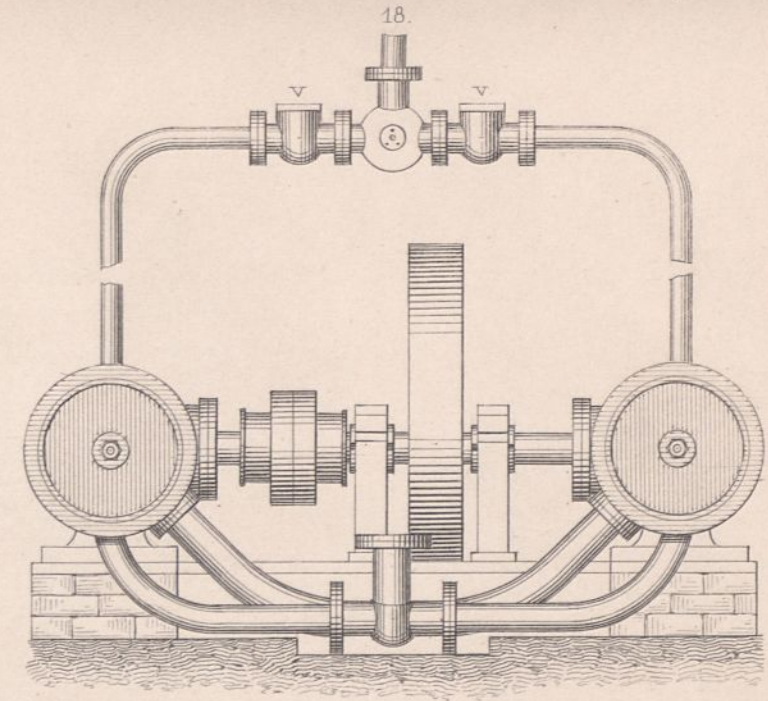
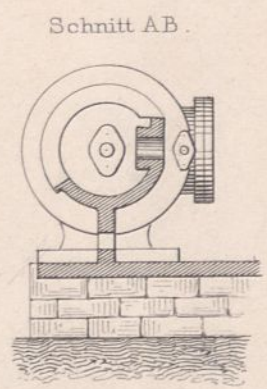
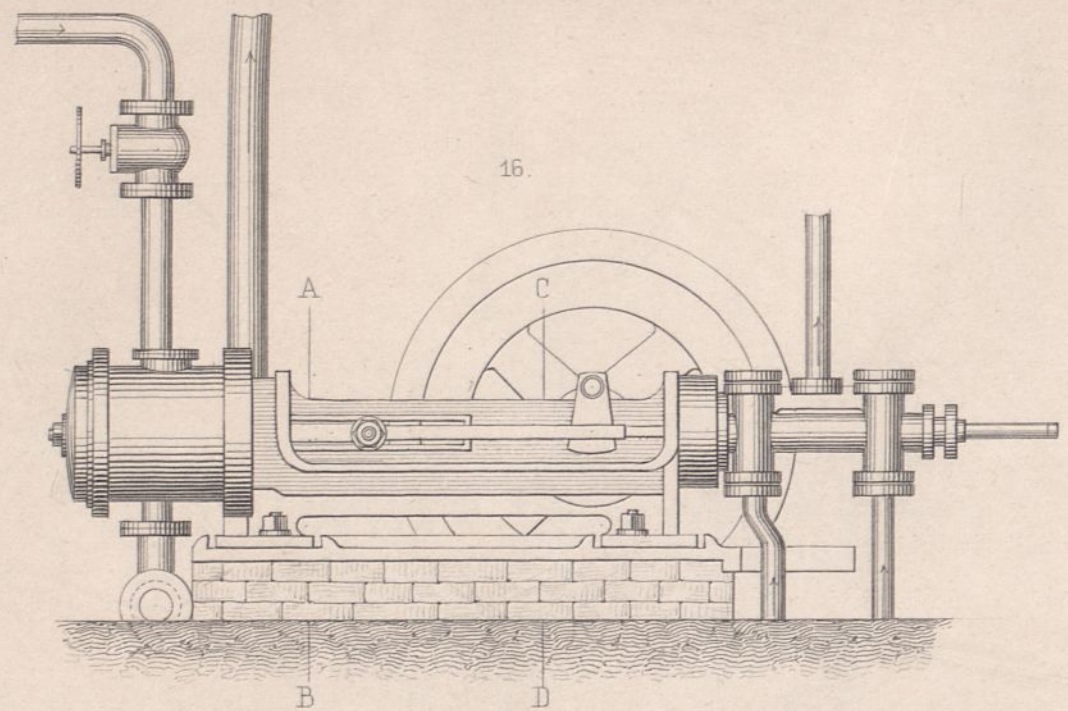



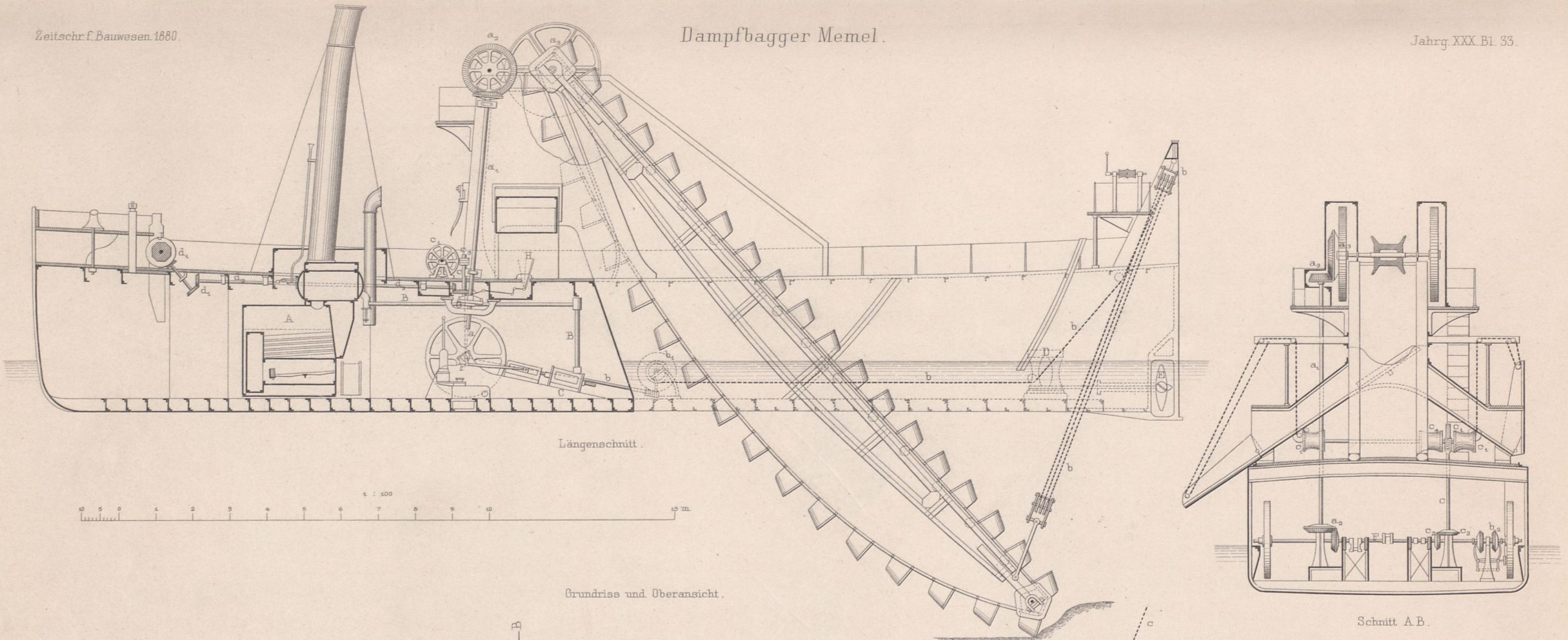

Längenschnitt.

1 : 400

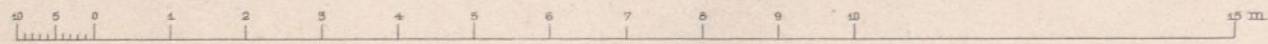

Grundriss und Oberansicht.

Schnitt A B.

- a.a. Transm. zum obern Turas.
- bb. „ „ Heben d. Baggerleiter.
- cc. „ „ zur Seitwärtsbewegung.
- dd. „ „ Ankerwinde.

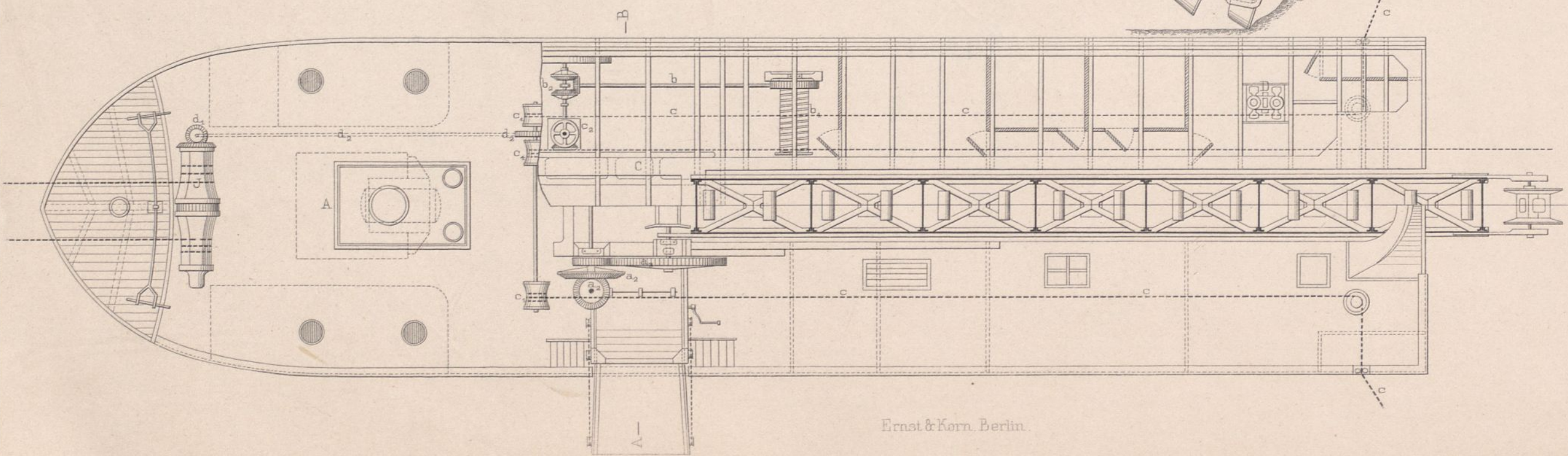

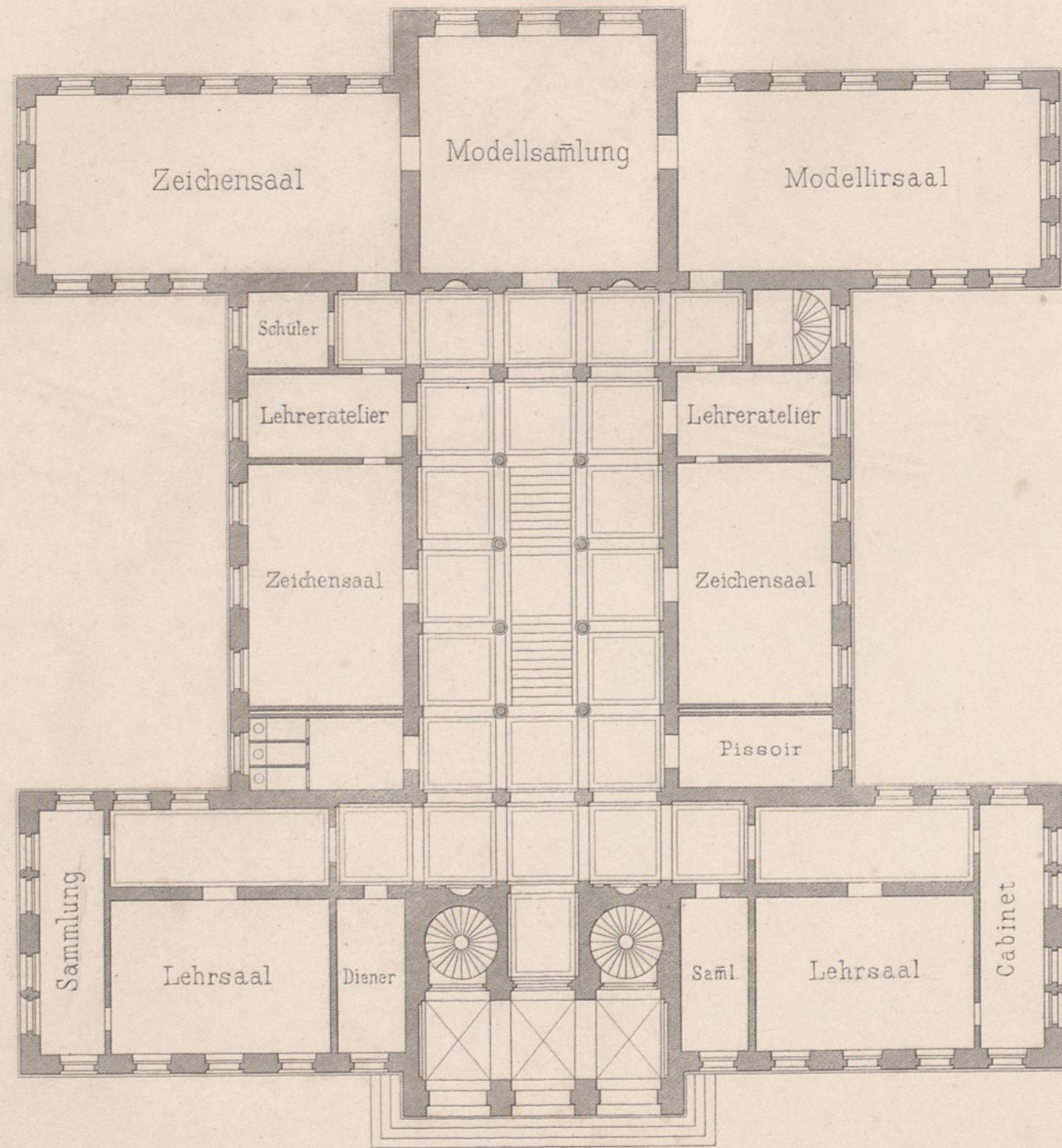

Erdgeschoss.

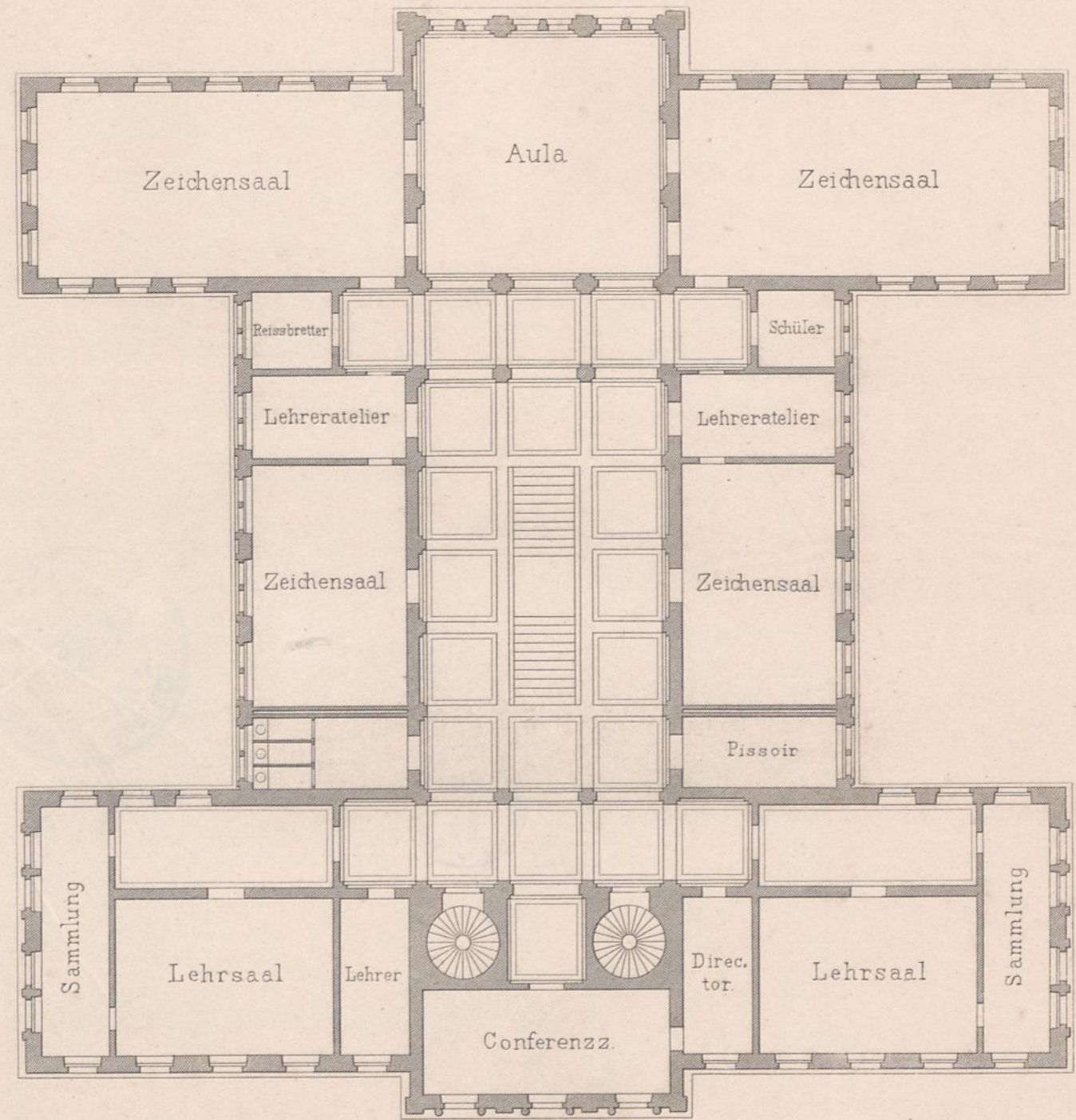

Erster Stock

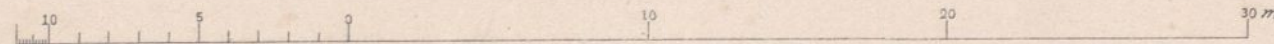



Querschnitt.



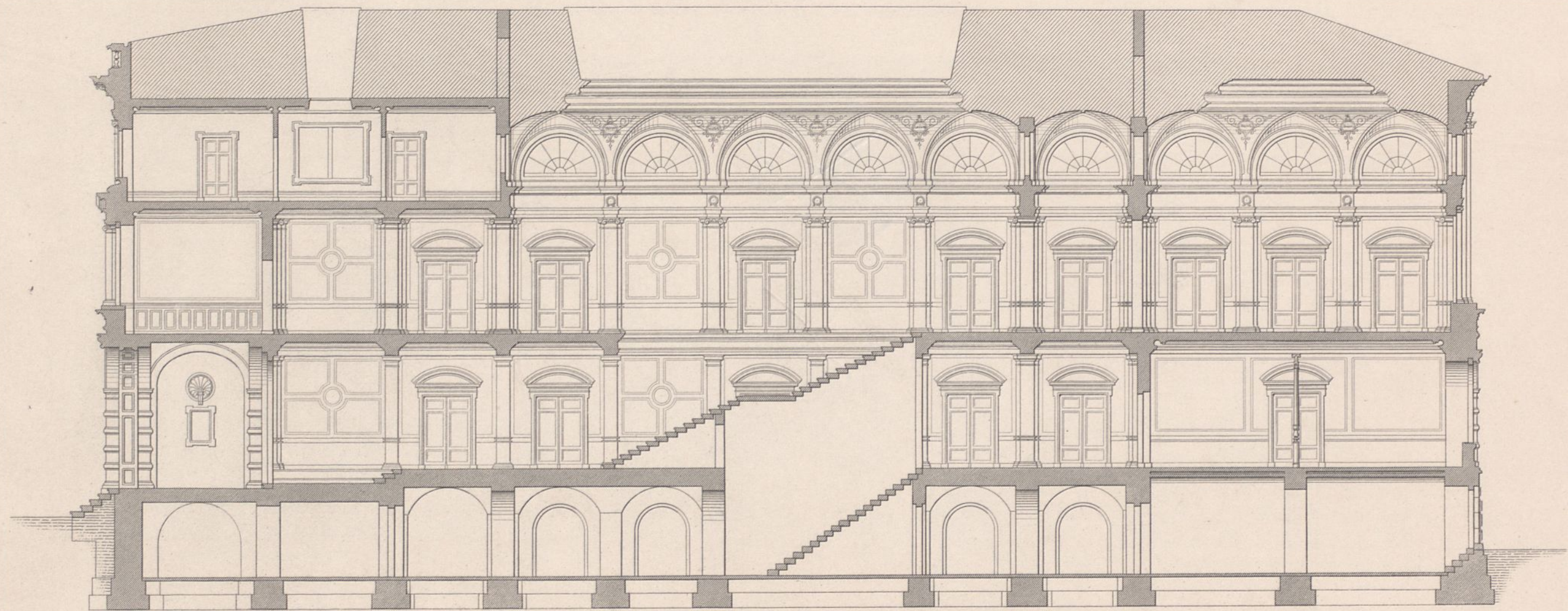

Längenschnitt.



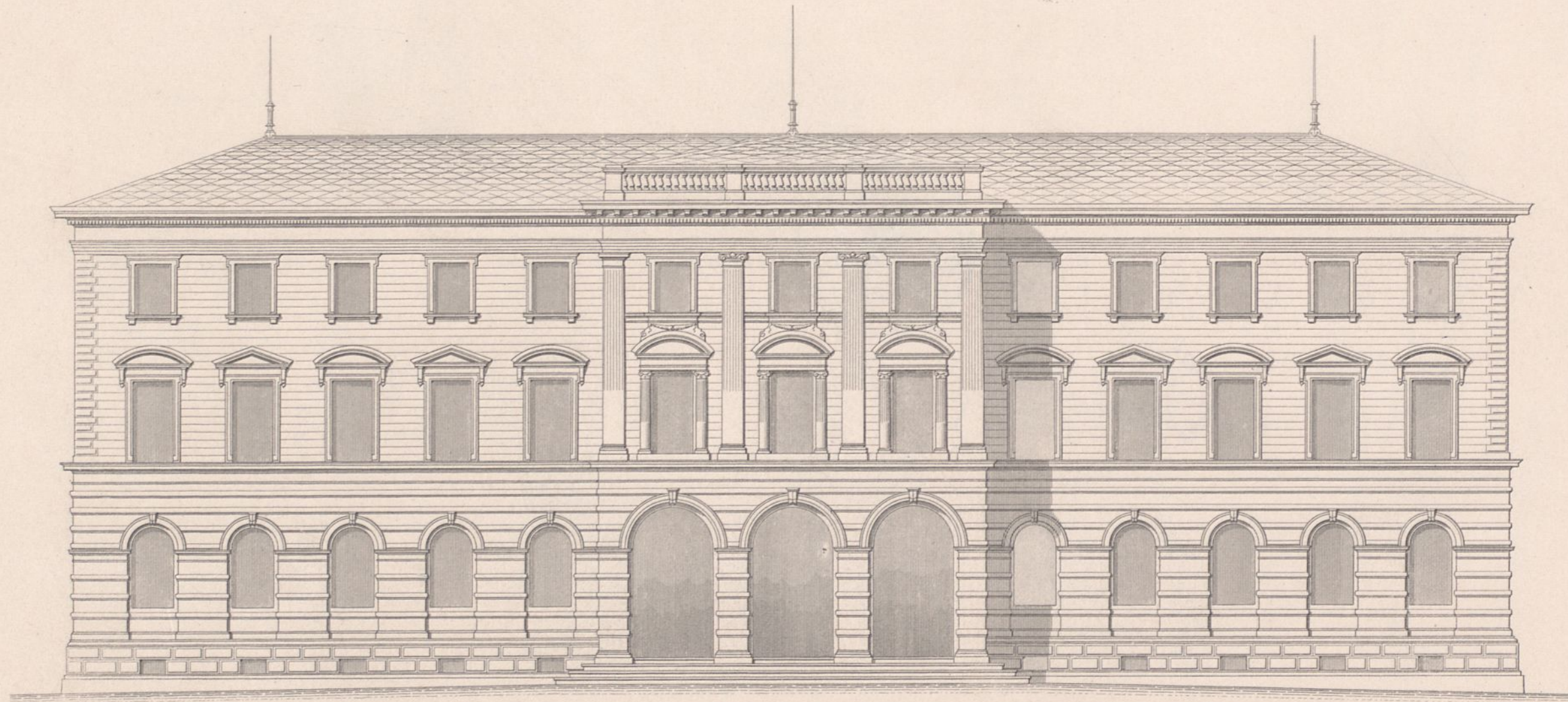

Ansicht.

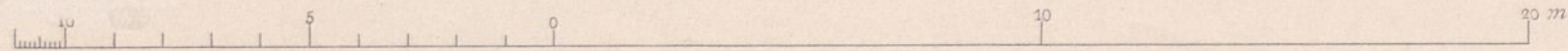

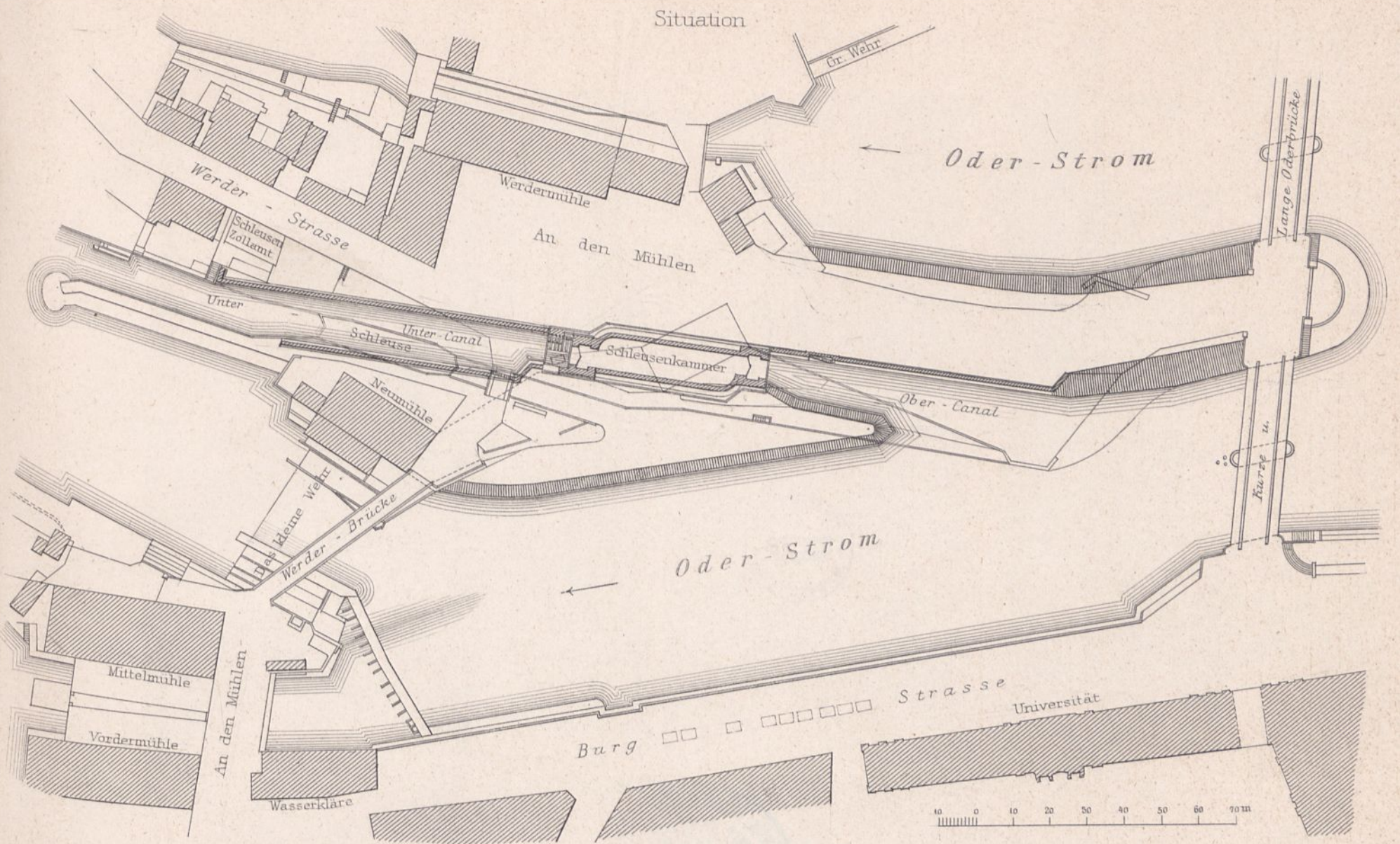

Details der Schleuse

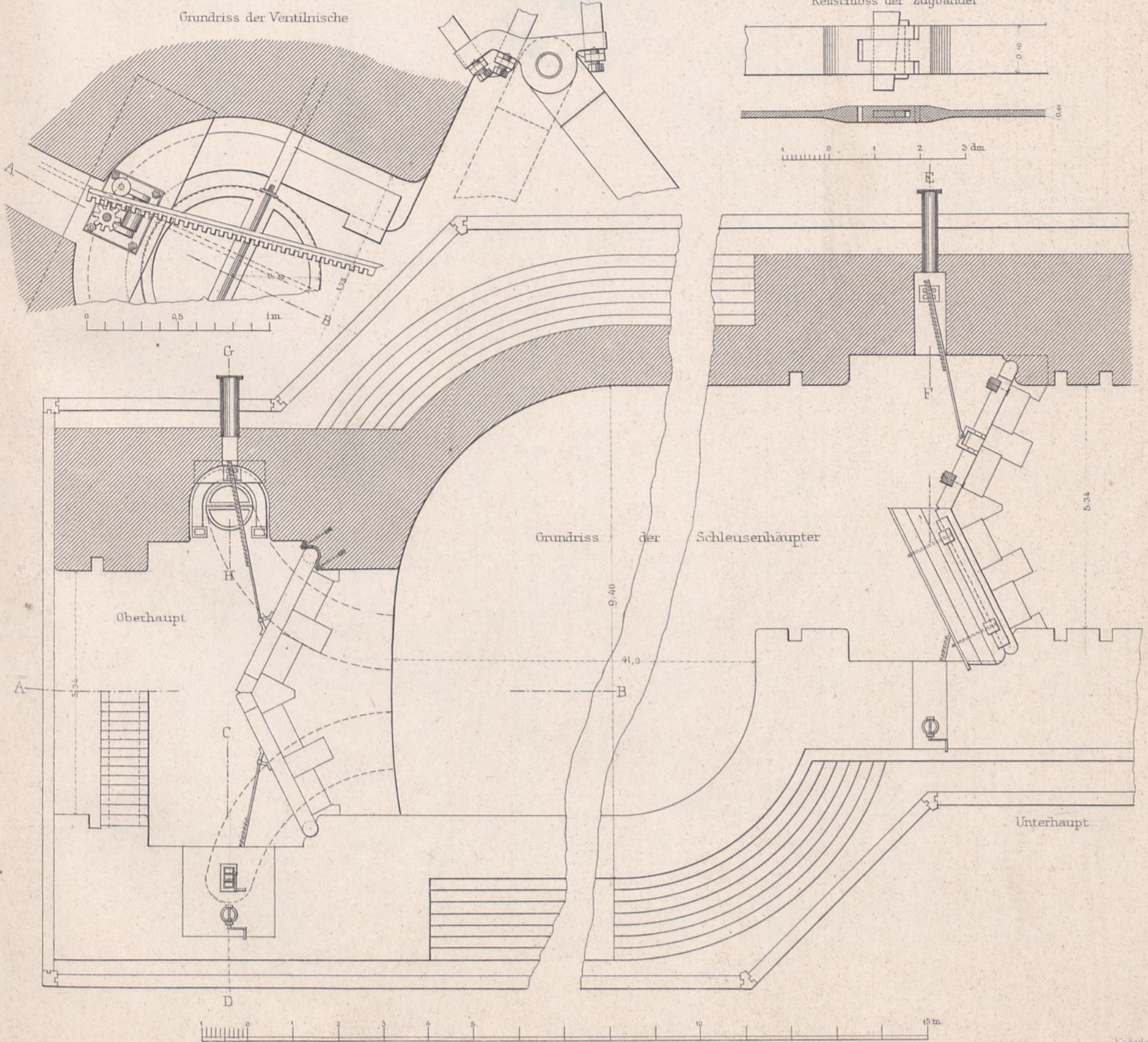

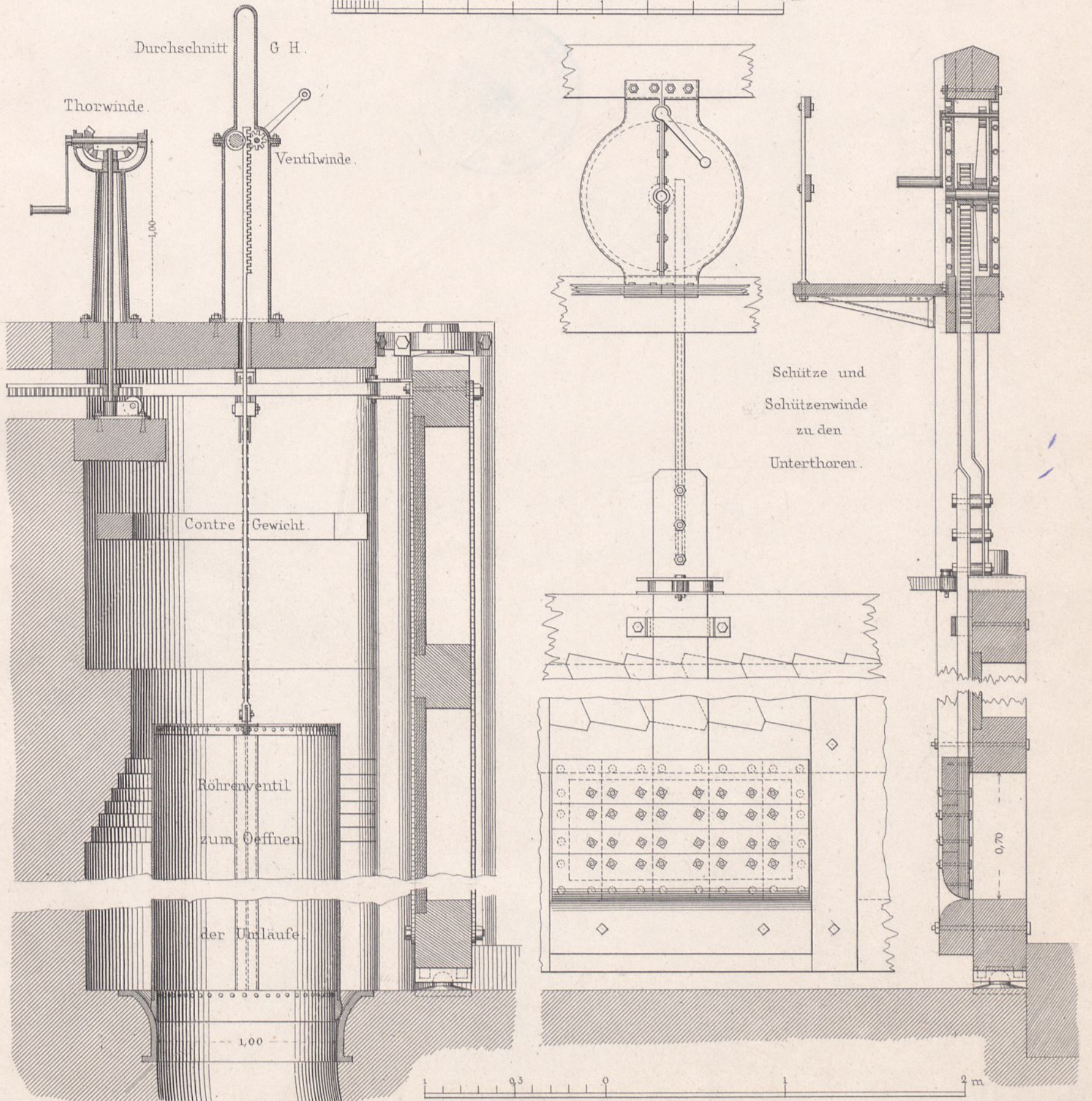
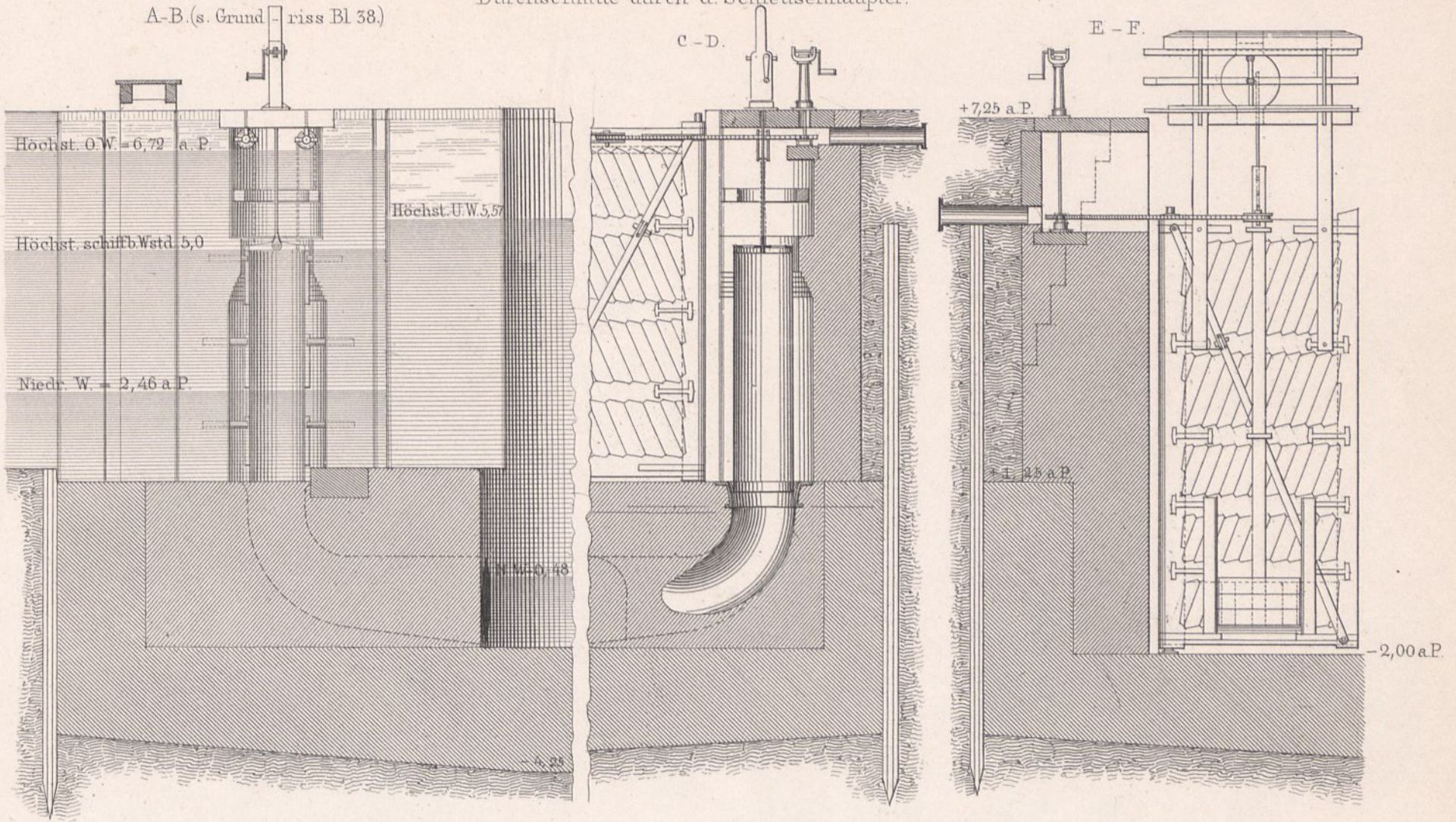





- a Empfangsgebäude
- b Güterschuppen
- c Retrade
- d Laderampe
- e Kohlenbühne
- f Locomotivschuppen
- g Wasserstation

- h Werkstatt
- i Beamtenhäuser
- k Wagenschuppen
- A Alte Brücke
- B Neue Brücke
- I u II Erstes u. Zweites Geleise
- III Erz- u. Rangir-Geleise

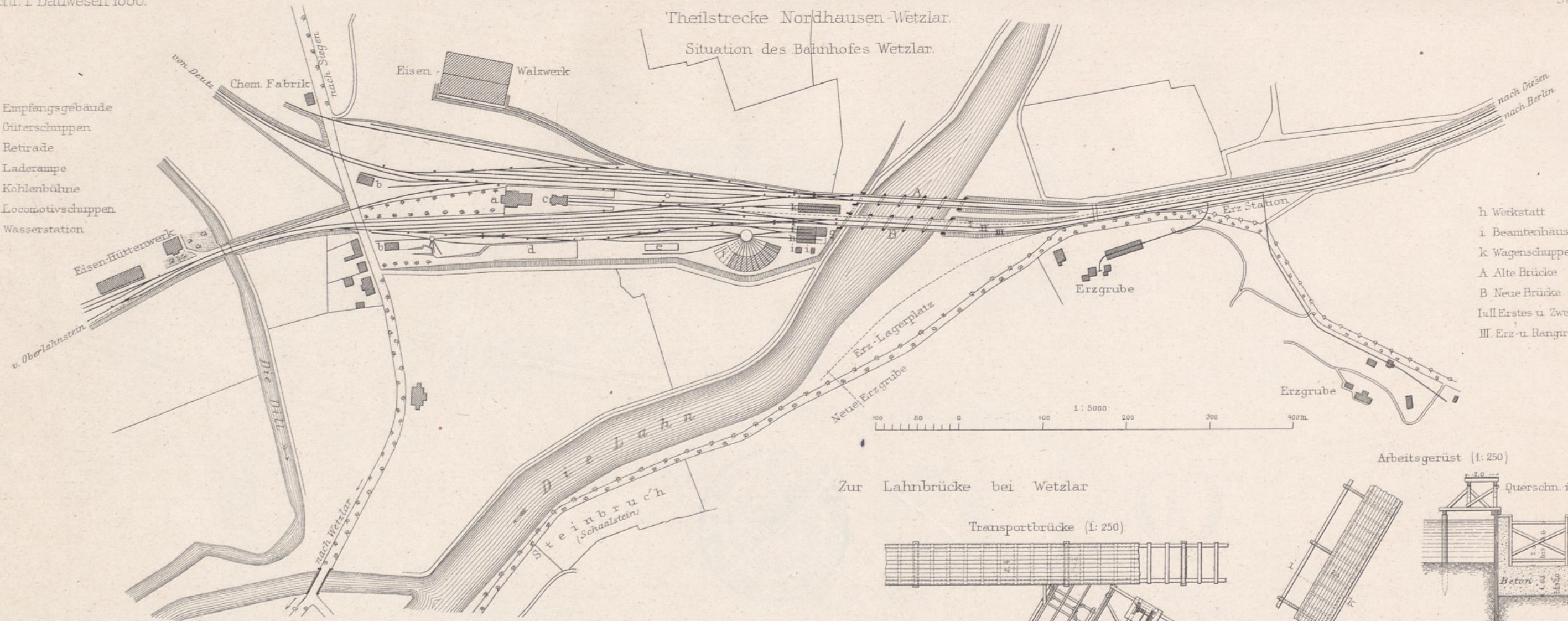

Zur Lahnbrücke bei Wetzlar

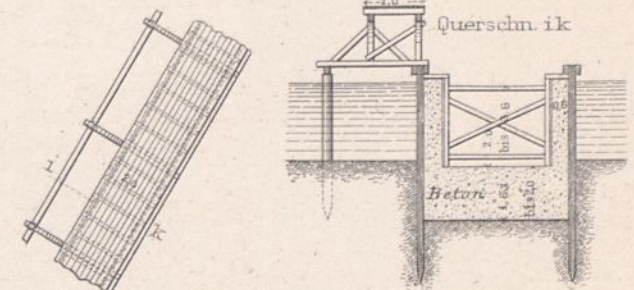

Längenschnitt AB

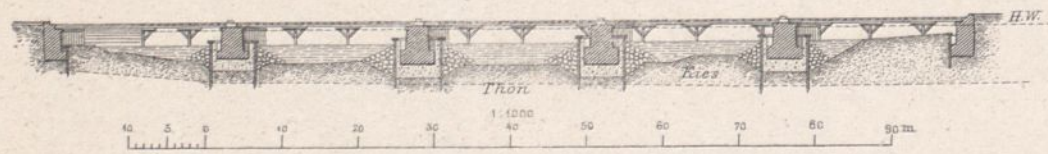

Längenschn. g,h (1:100)

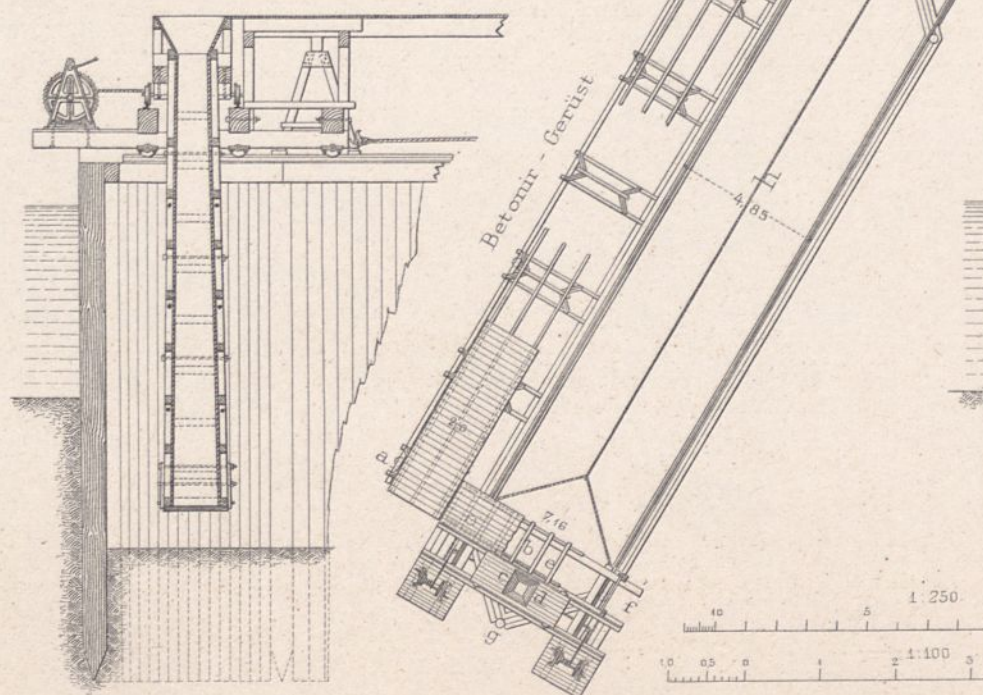

Querschn. abcdef (1:100)

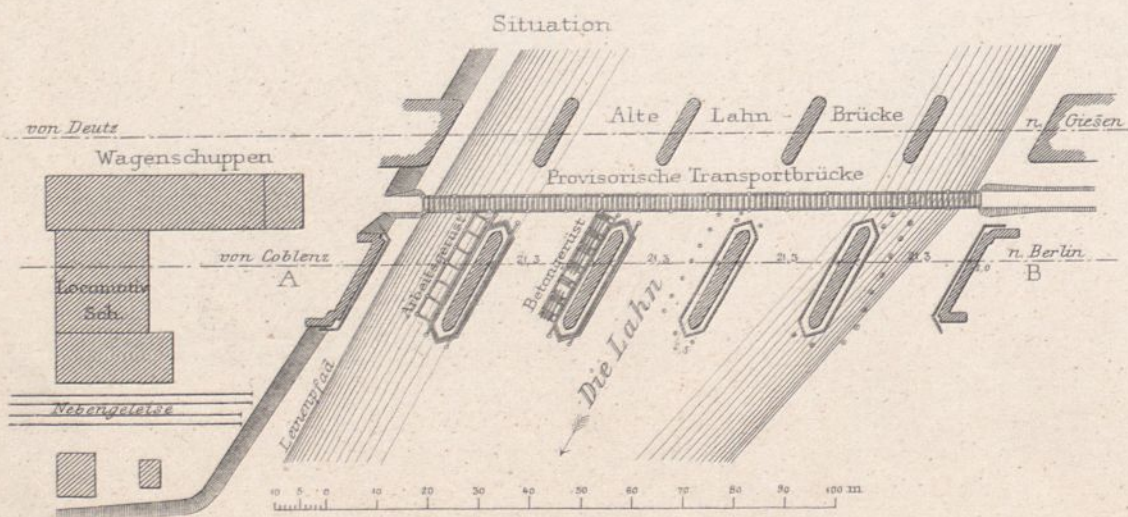
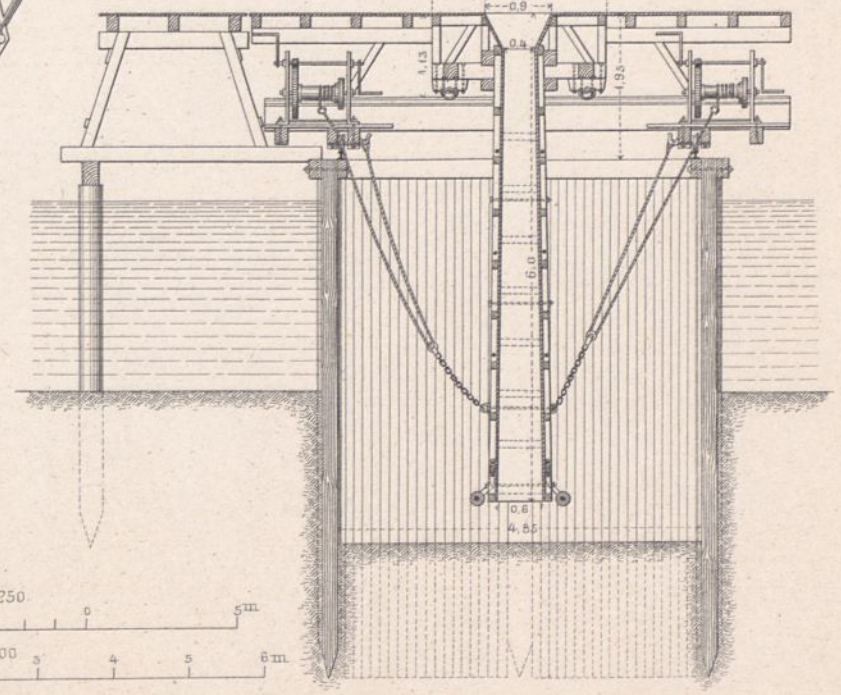



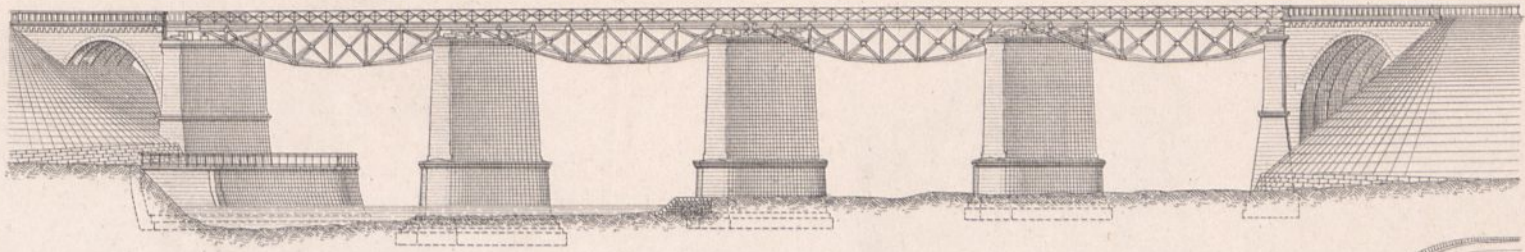

Grundriss 1:800.

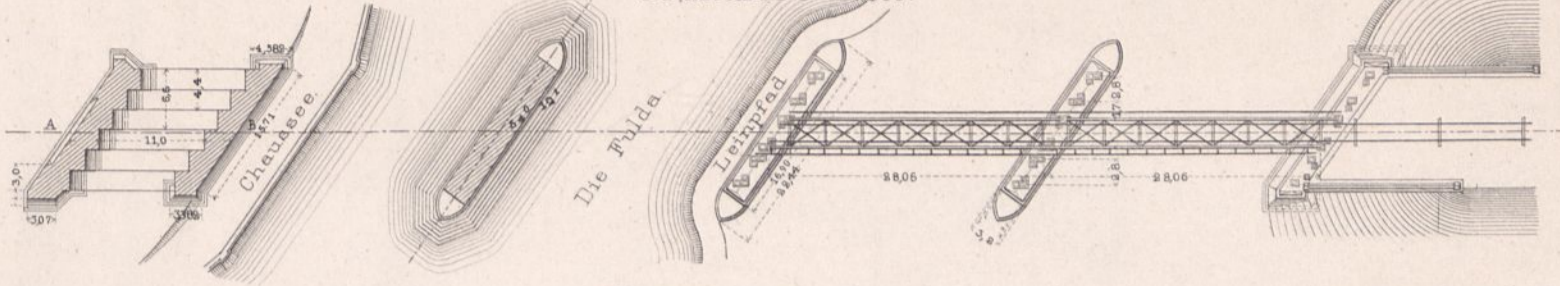

Eisenconstruction.

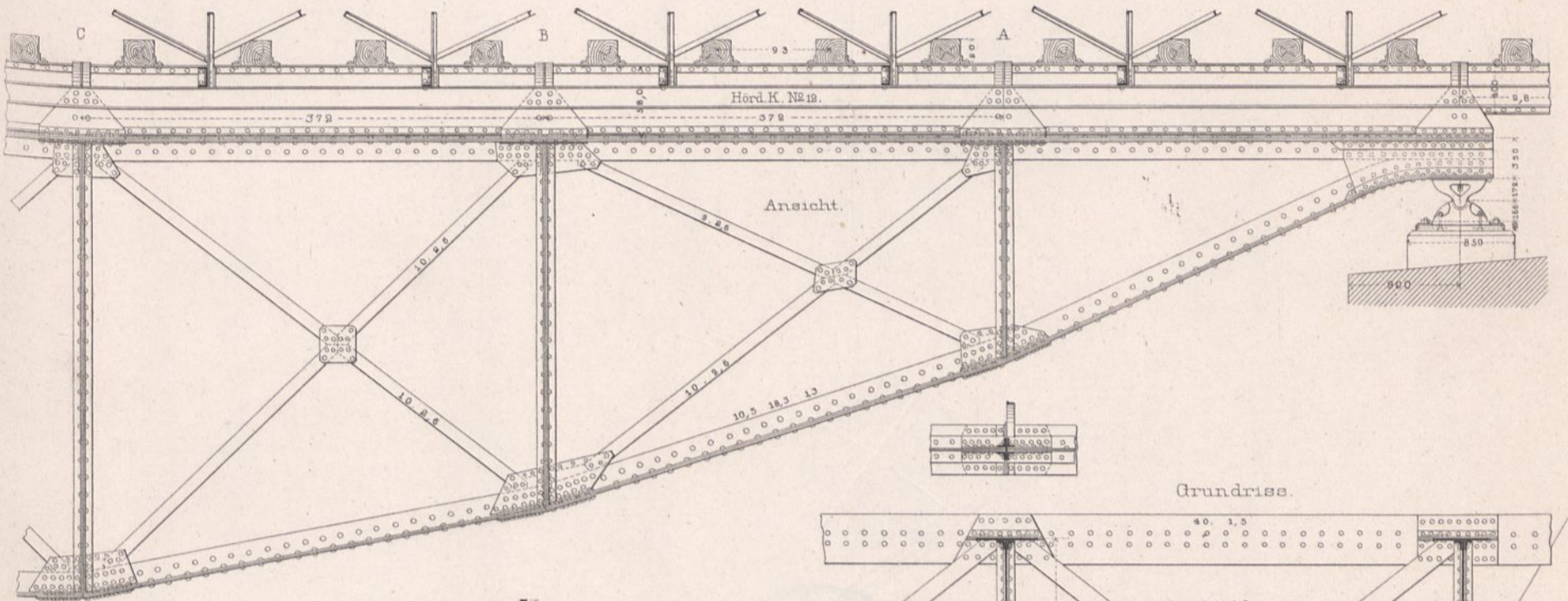

Ansicht.

Grundriss.

Querschnitt.

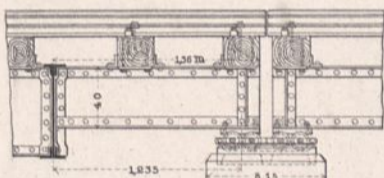
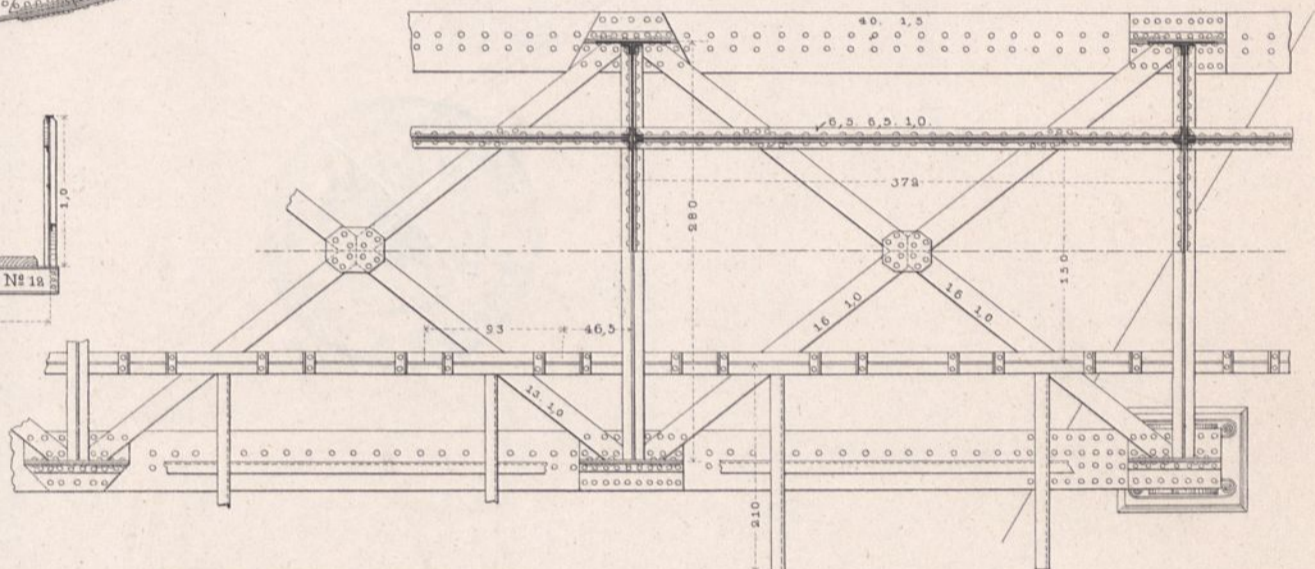
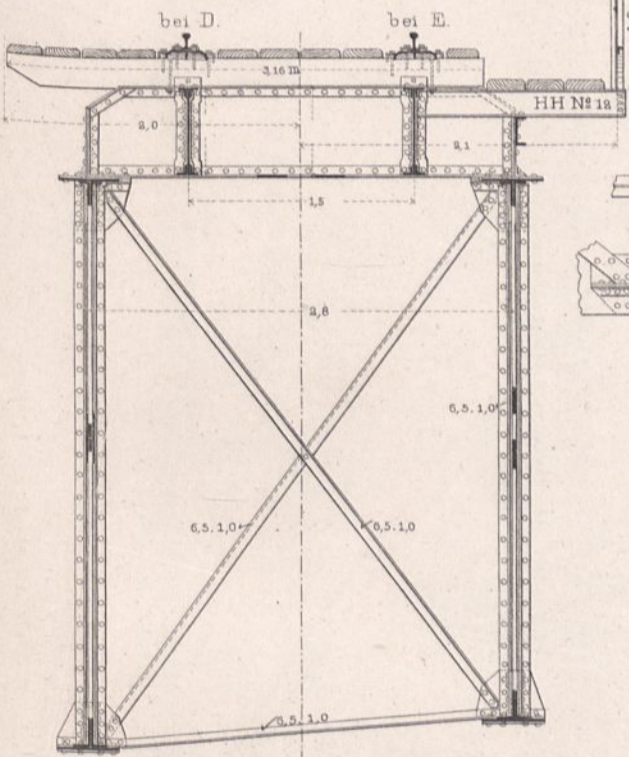

Bewegl. Anlager der Schwellenträger.

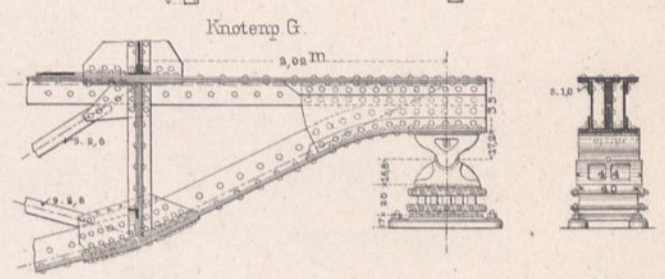

Knotenp. G.

Schnitt AB i. Grundriss.  
1:250.

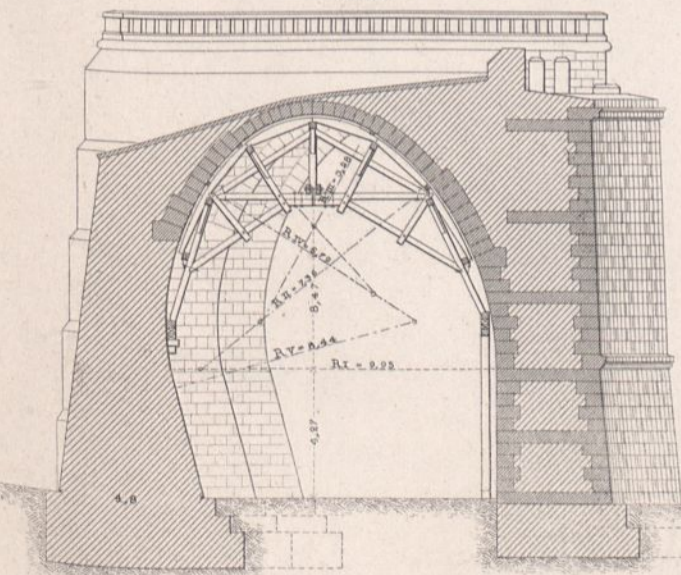

Details des Krans.

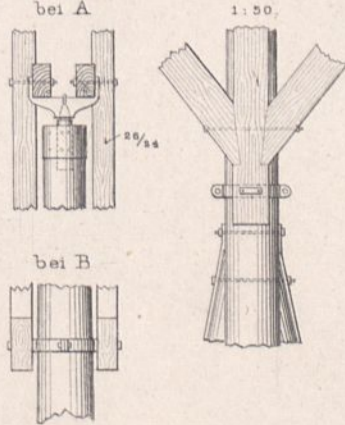

bei A

1:50.

bei B

Landpfeiler

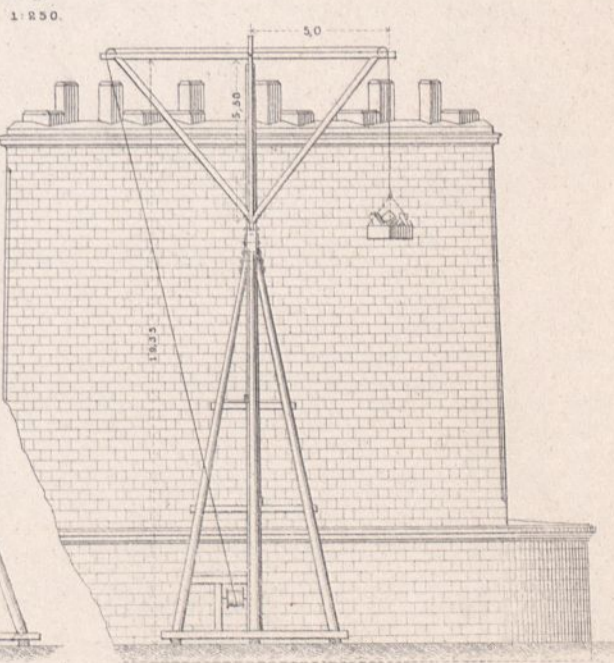

1:250.

10 0 10 20 30 40 50 60 m

10 m

10 0 10 20 30 40 50 60 m

Staatsbahn Berlin-Metz.  
Theilstrecke Nordhausen-Wetzlar.  
Werrabrücke bei Eschwege.  
Ansicht 1:600.

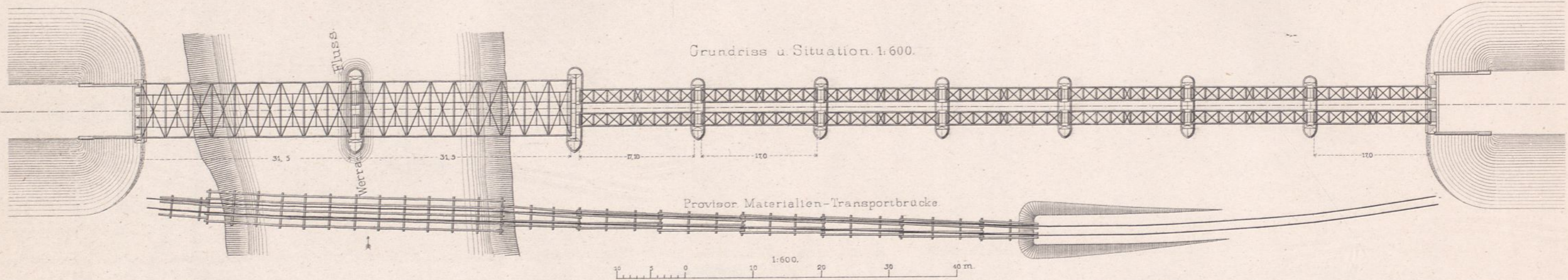
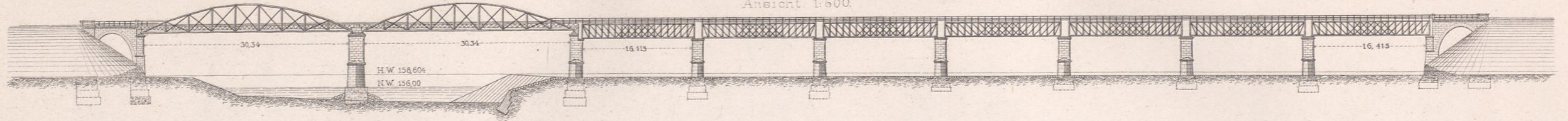

Widerlager d. Fluthbrücke.  
1:300.

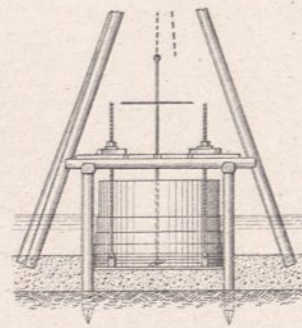
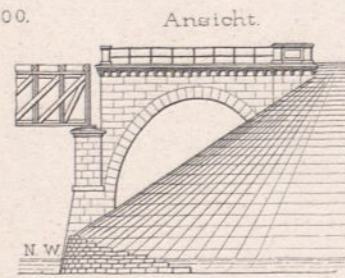
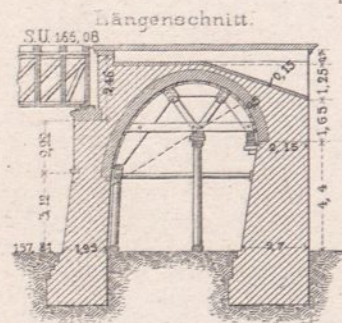

Gerüst zum Versenken der Brunnen.  
1:225.

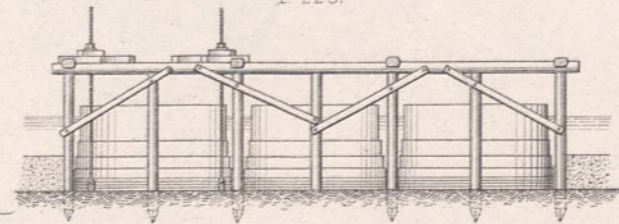

Strompfeiler 1:300.

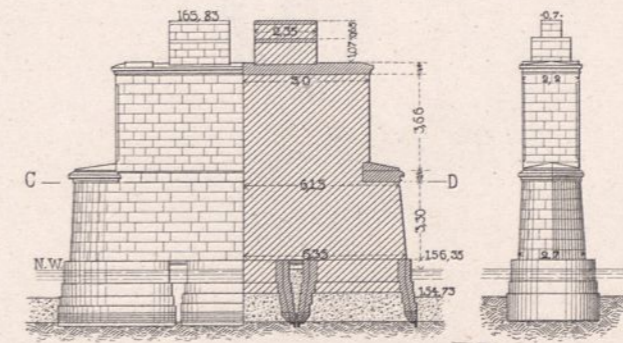

Pfeiler der Fluthbrücke.  
1:300.

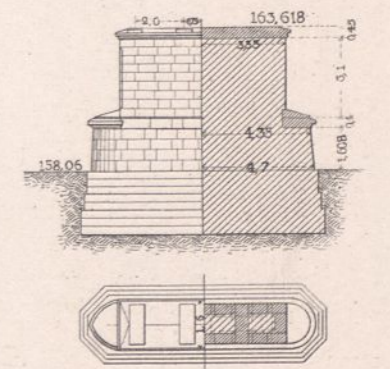

Obere Ansicht.

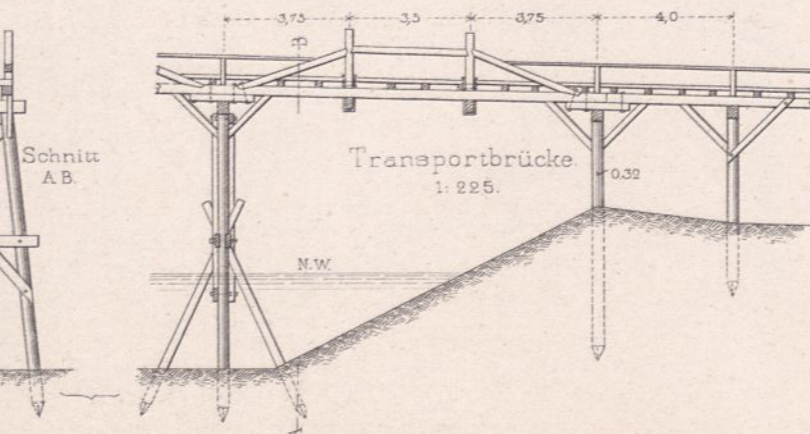
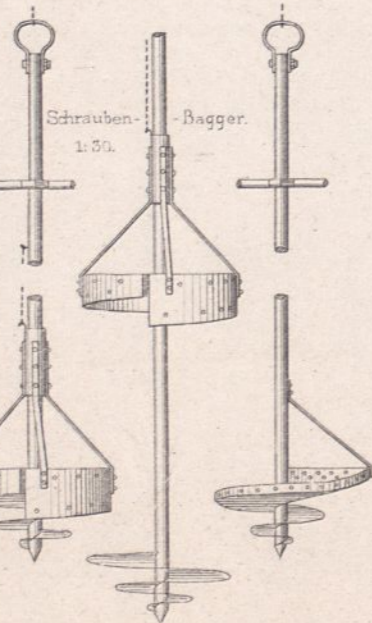
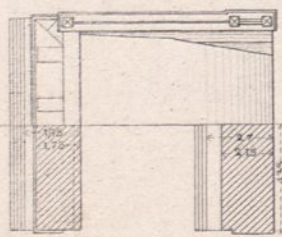

Fundierung.

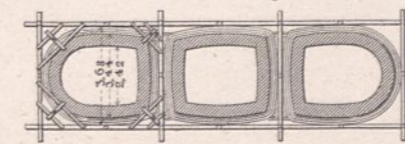

Obere Ansicht.

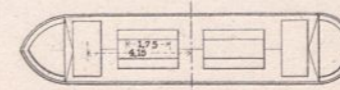

Schnitt C.D.

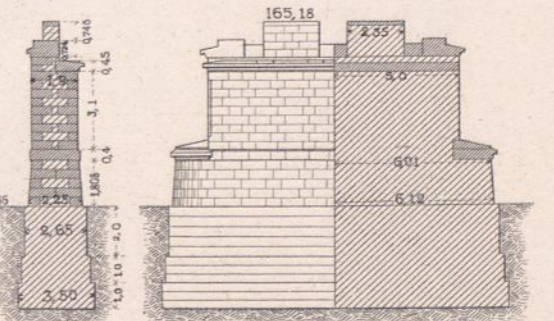
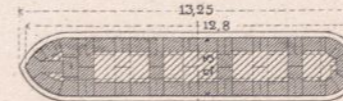

Pfeiler zwischen Fluth- u. Hauptbrücke.

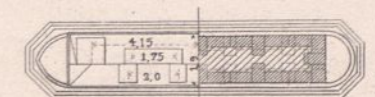

Staatsbahn Berlin-Metz.  
Theilstrecke Nordhausen-Wetzlar.  
Der Effze-Viaduct.

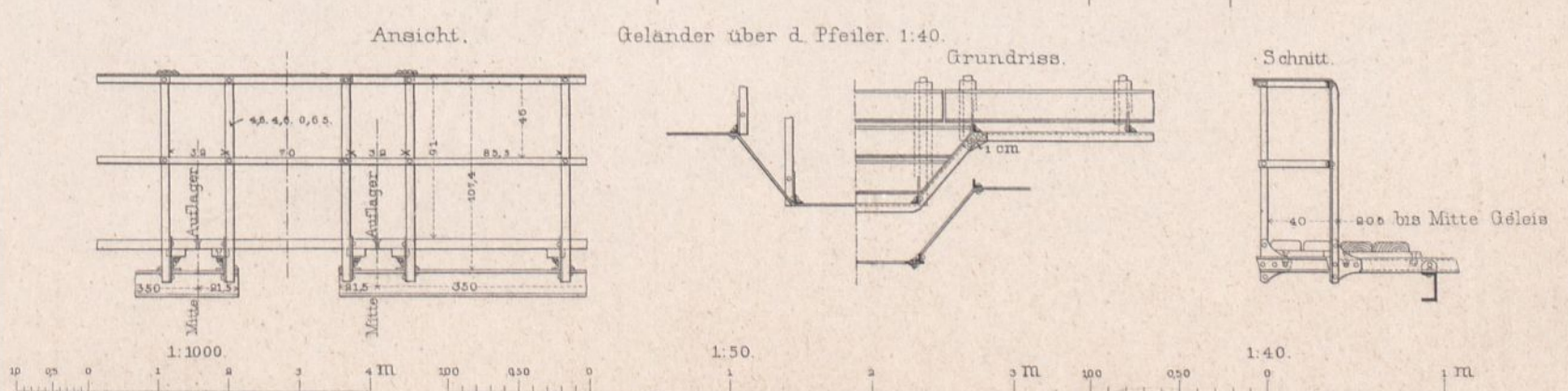
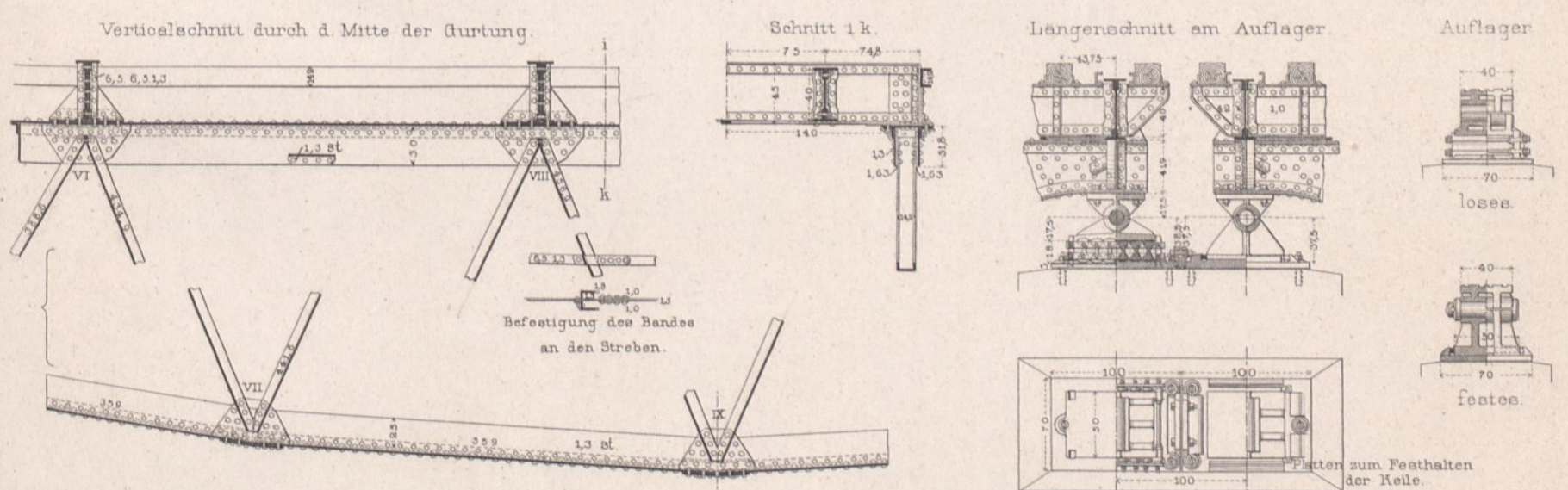
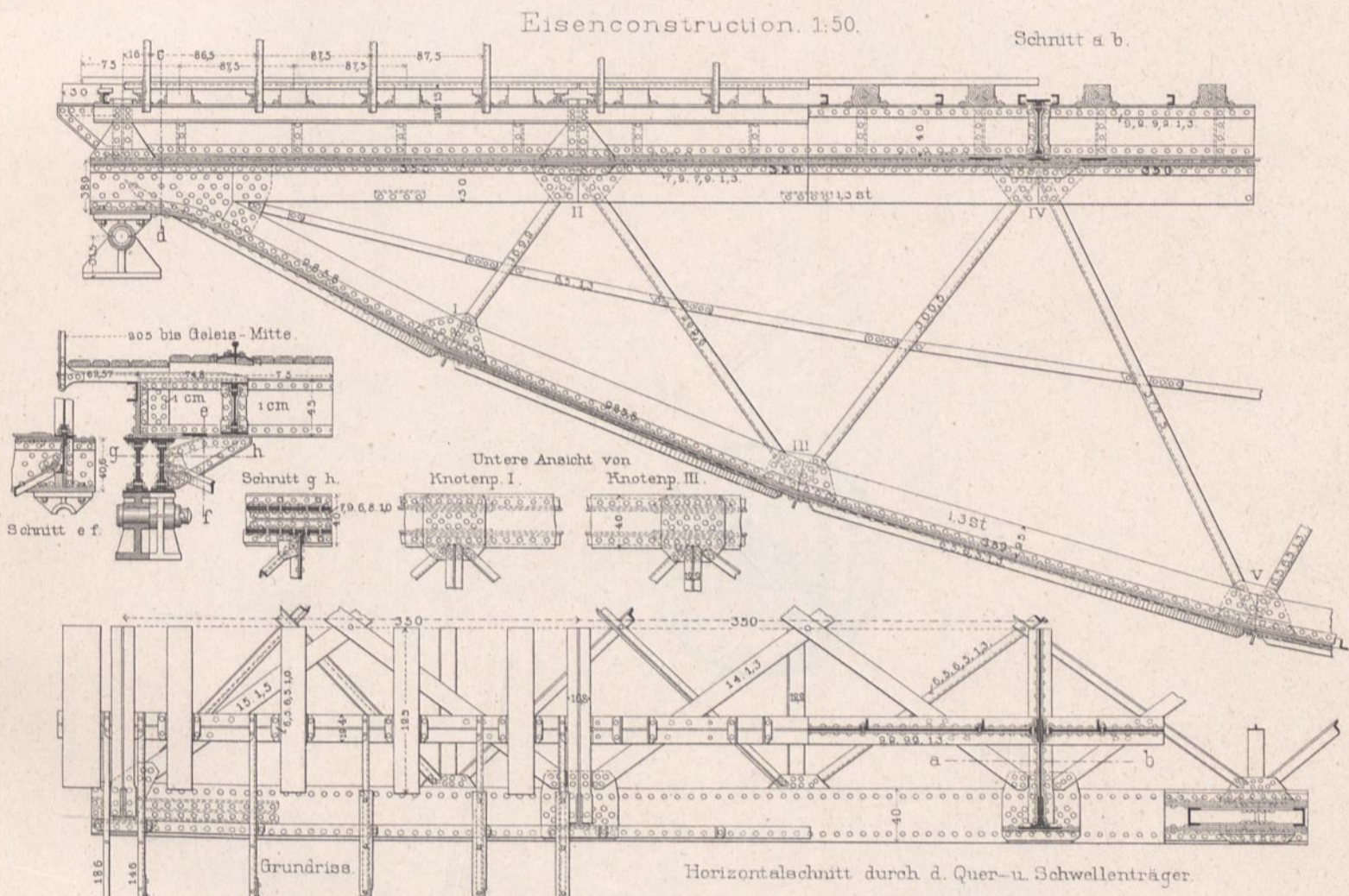
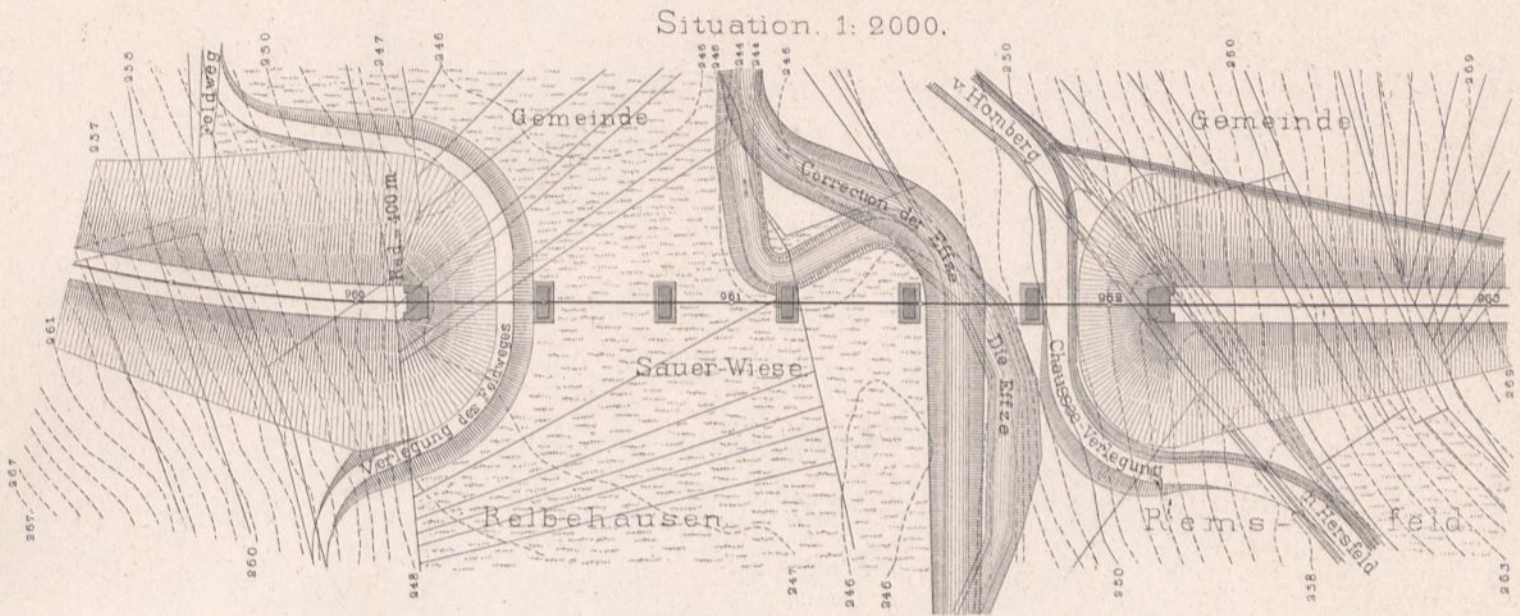
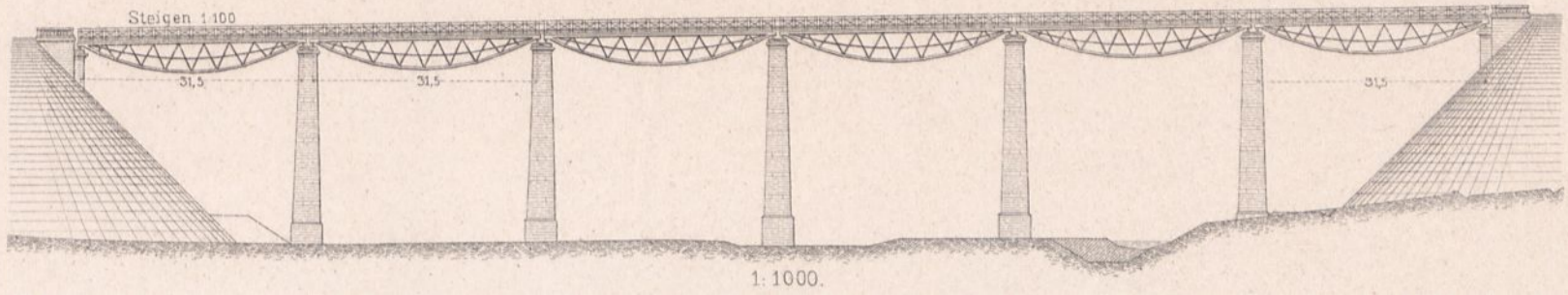

Staatsbahn Berlin-Metz  
Theilstrecke Nordhausen-Wetzlar  
Pfeiler-Arbeits-u. Montagegerüst beim Effze-Viaduct.

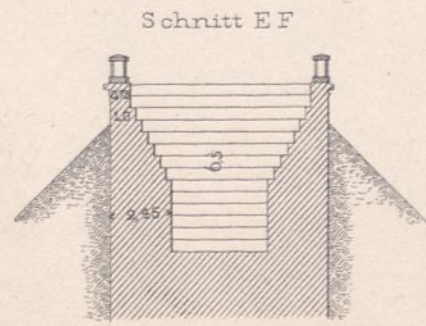
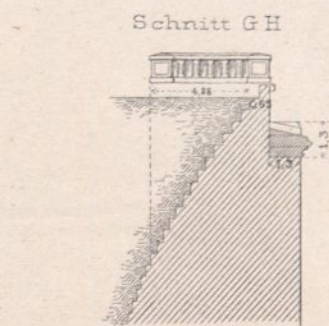
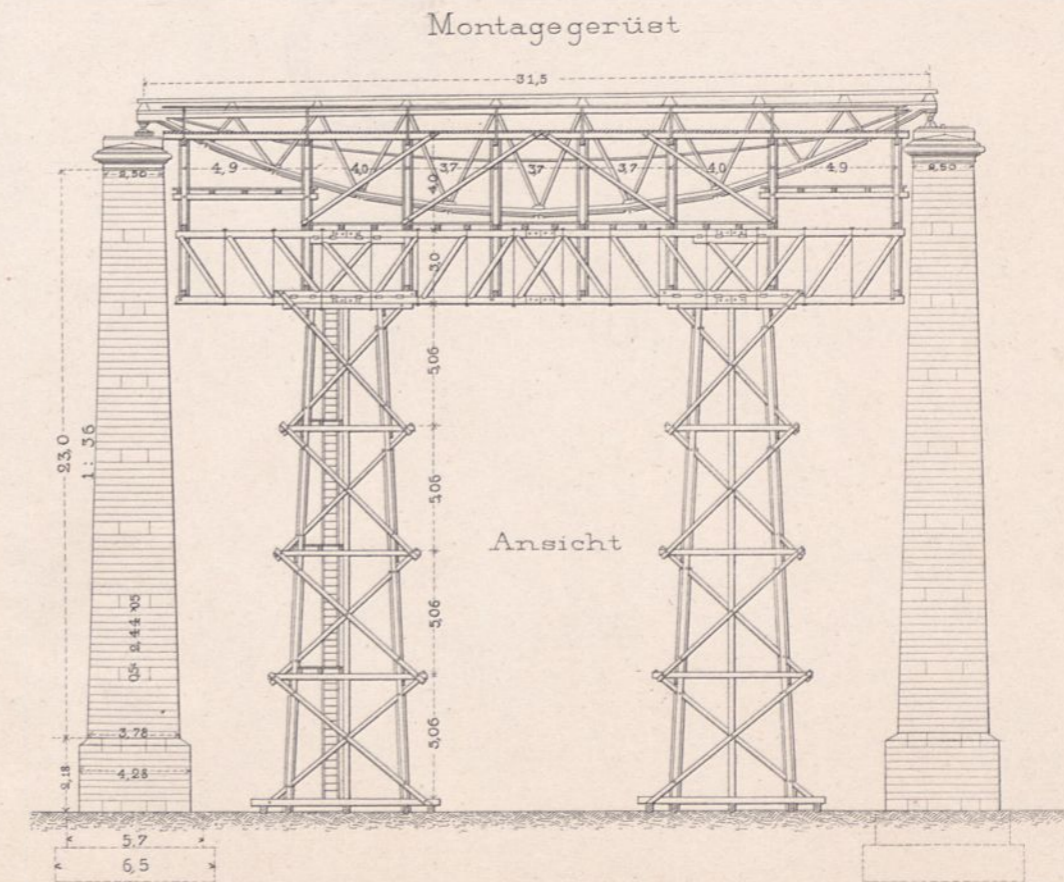
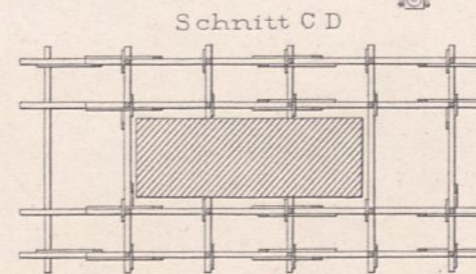
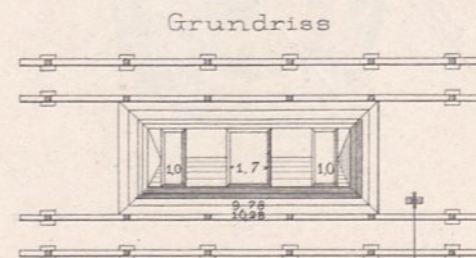
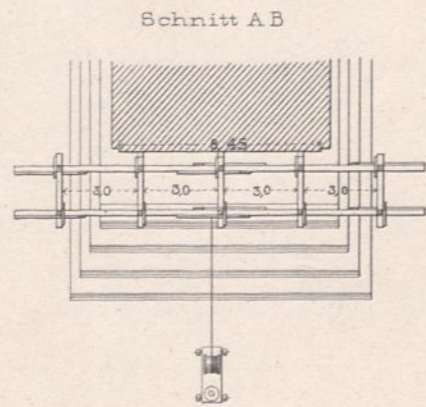
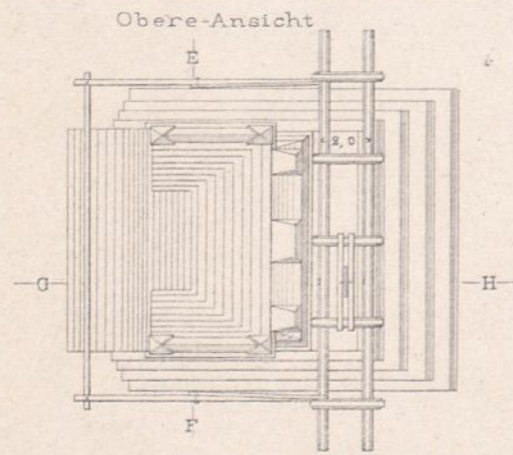
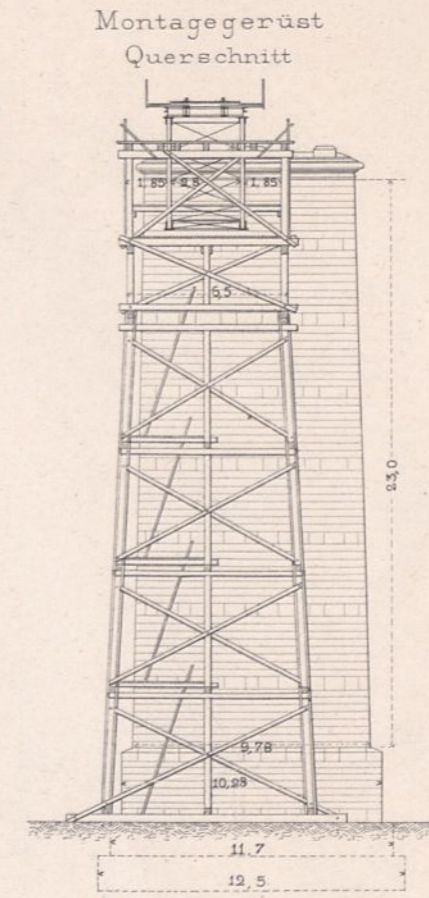
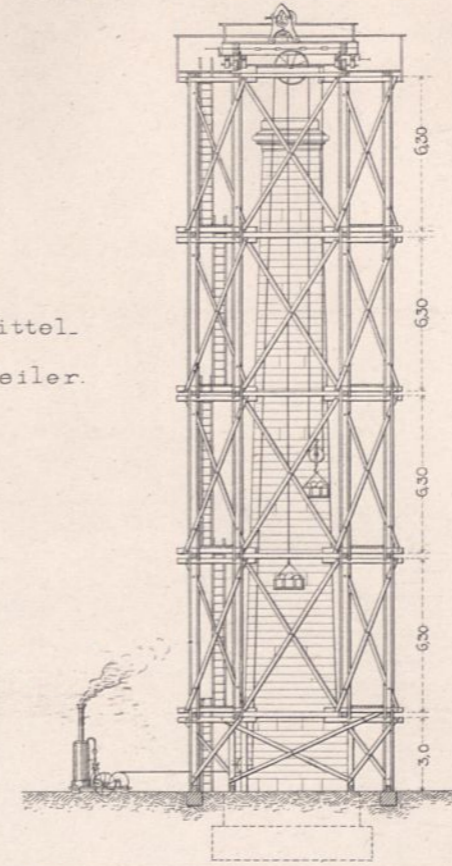
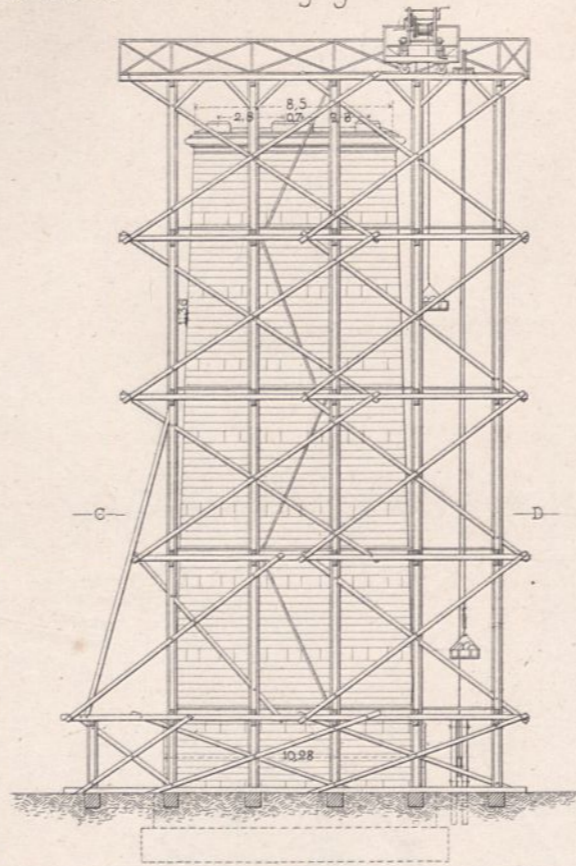
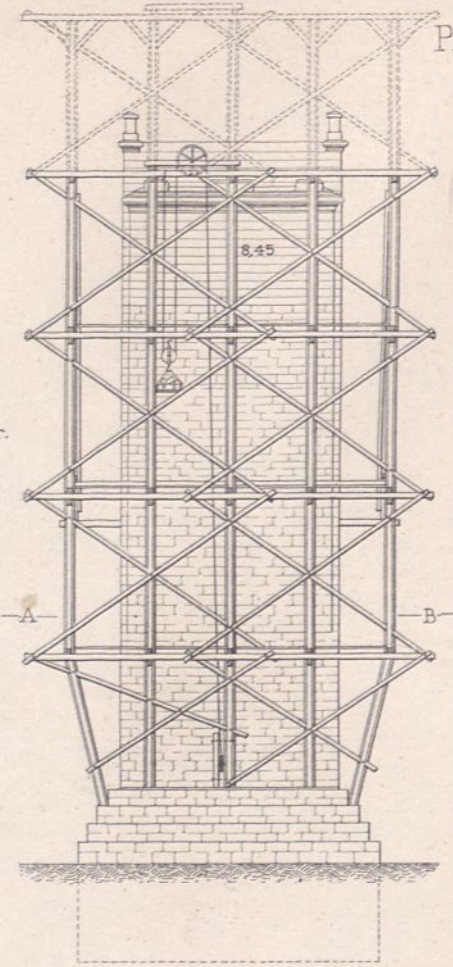
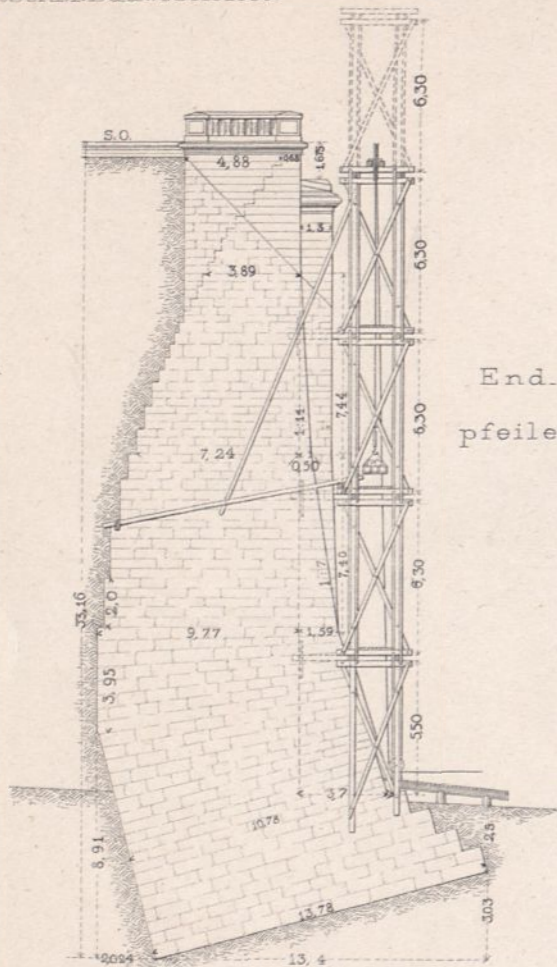

Binderschicht

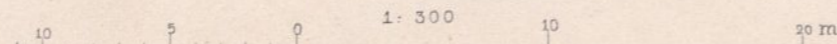
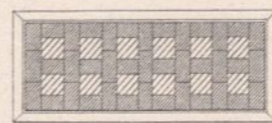

Ernst & Korn Berlin

Walther gest.

Ansicht 1:1000

Steigt 1:110.

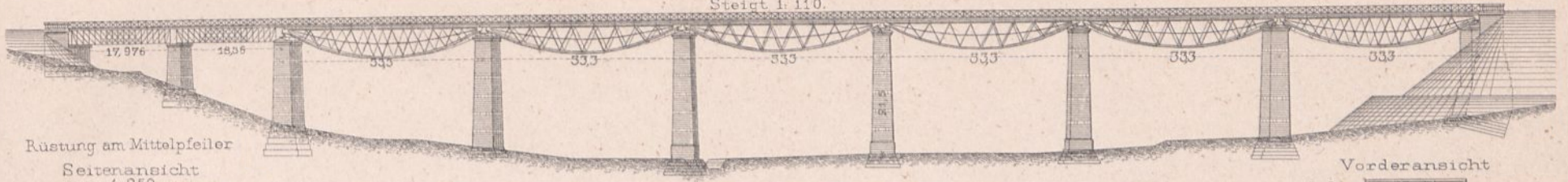

Rüstung am Mittelpfeiler  
Seitenansicht  
1:250

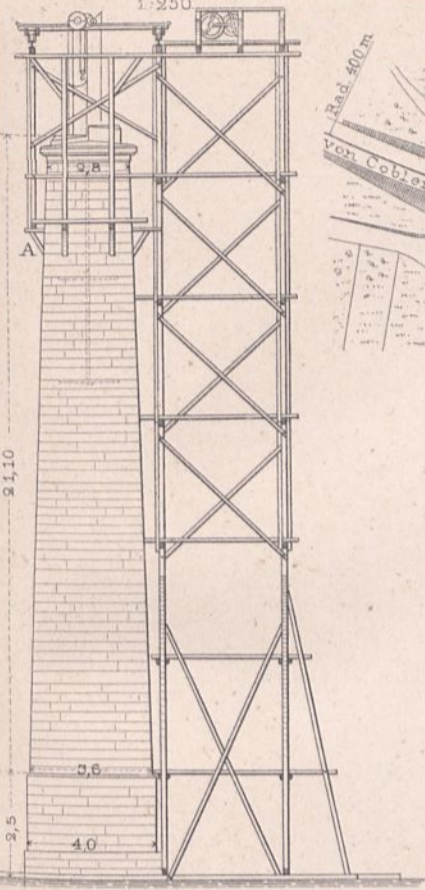

Situation 1:2000.

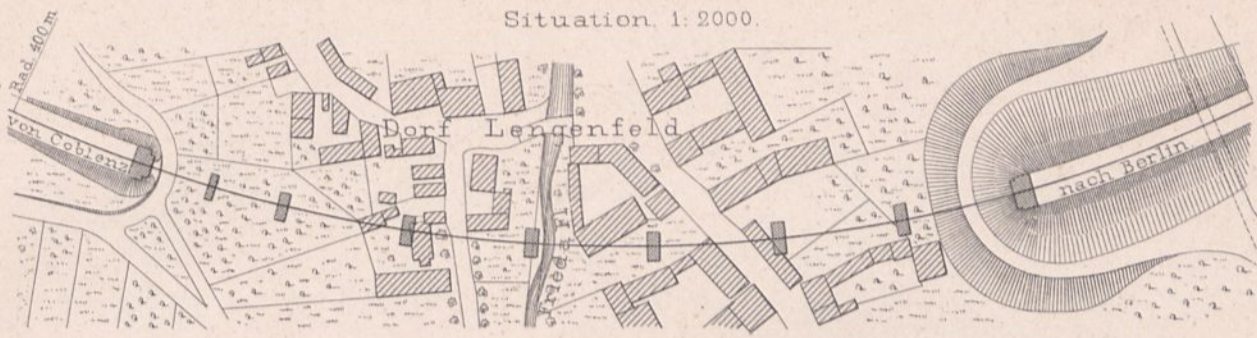

Vorderansicht

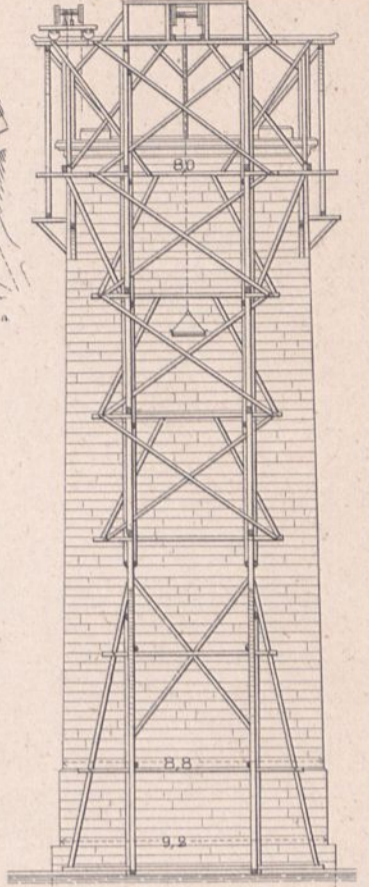

Viaduct bei Frieda.  
Ansicht 1:1000.

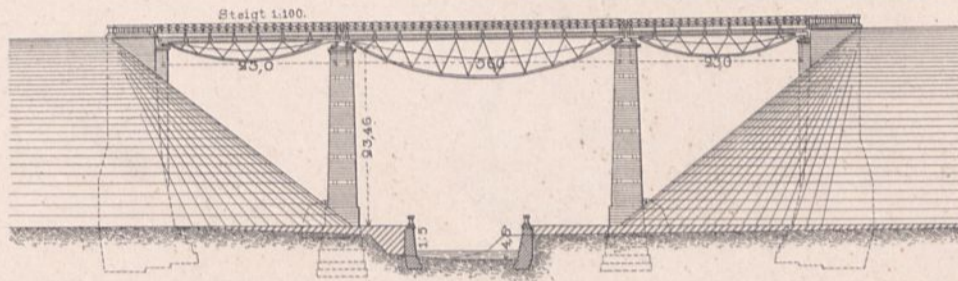

Situation 1:5000.

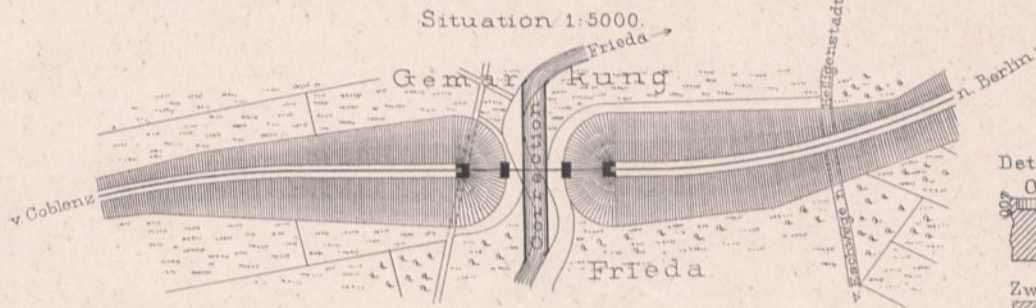

System der Schutzgelder 1:100

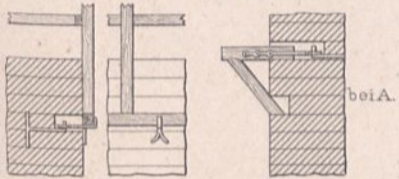

Details der Anker an den Mittelpfeilern.

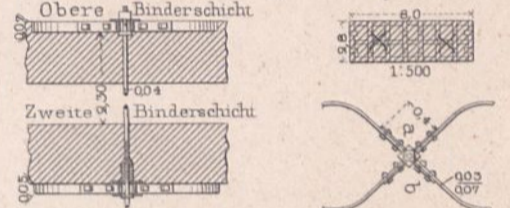

Eiserner Ueberbau des Viaductes bei Lengsfeld

Längenschnitt.

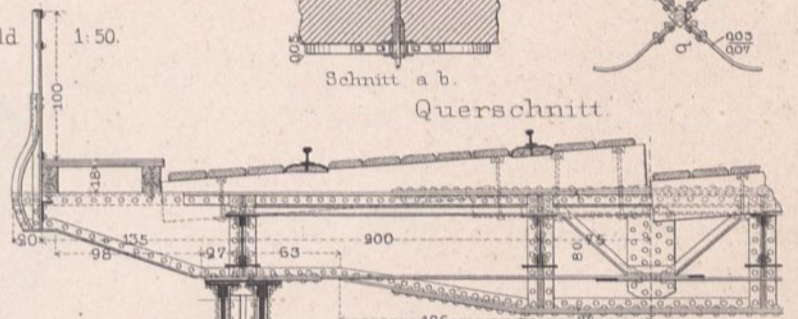
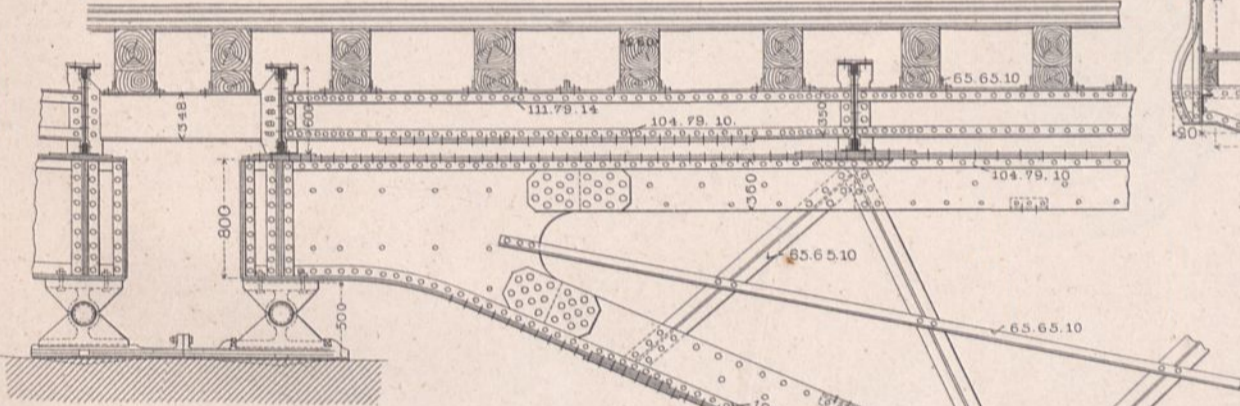

Auflager bei A.

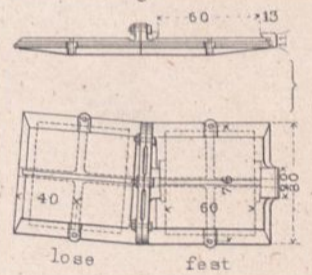

Grundriss

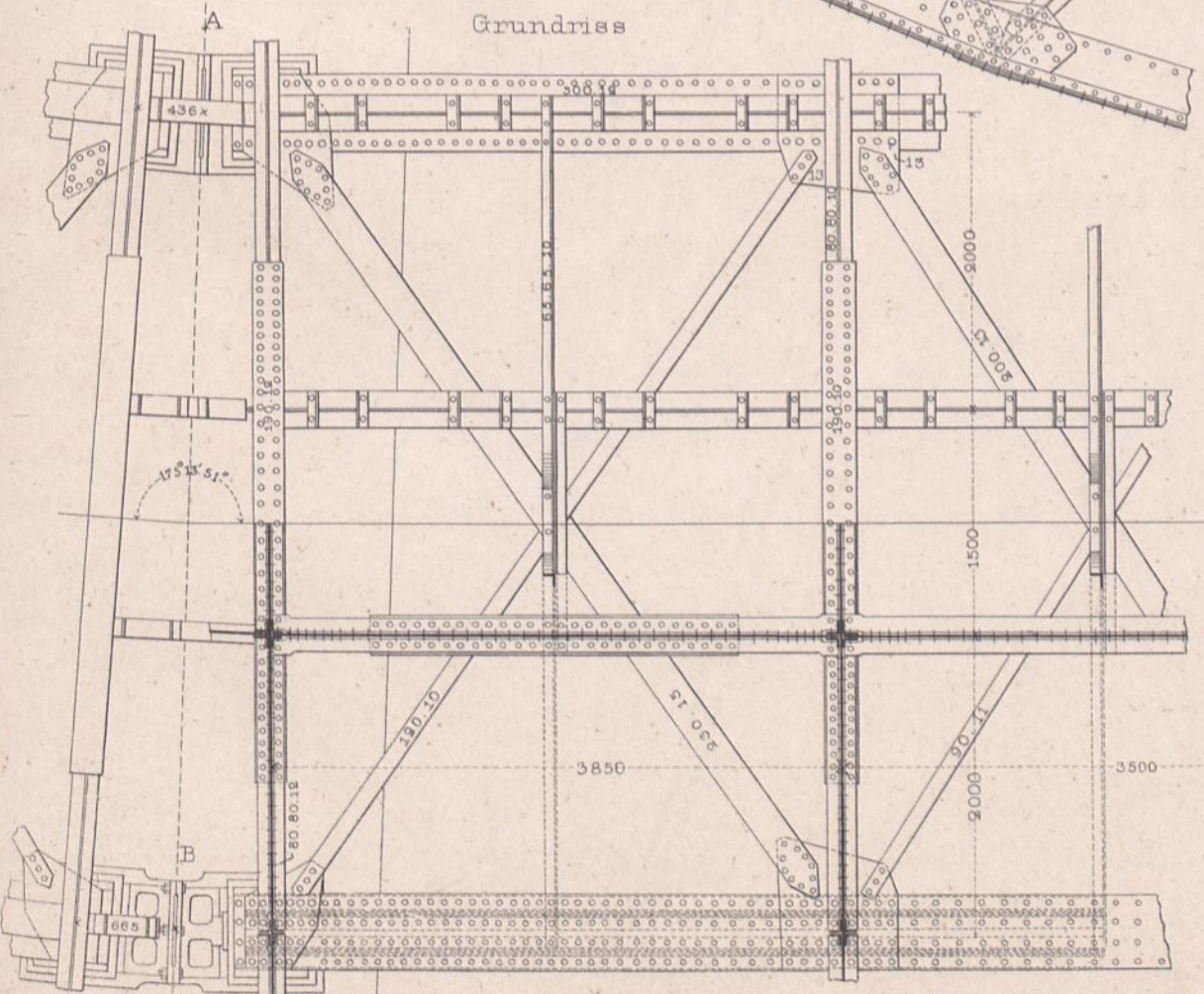

Knotenpunkt über dem Auflager

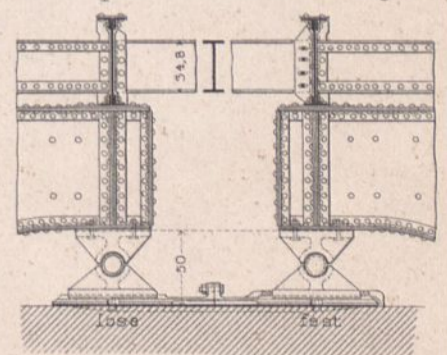

Auflager bei B.

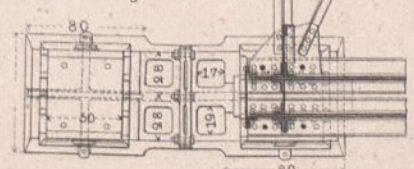

10 5 0 1:250 10 90 m

100 50 0 1:50 100 200 mm

Unterführung der Deutz-Giessener Eisenbahn.

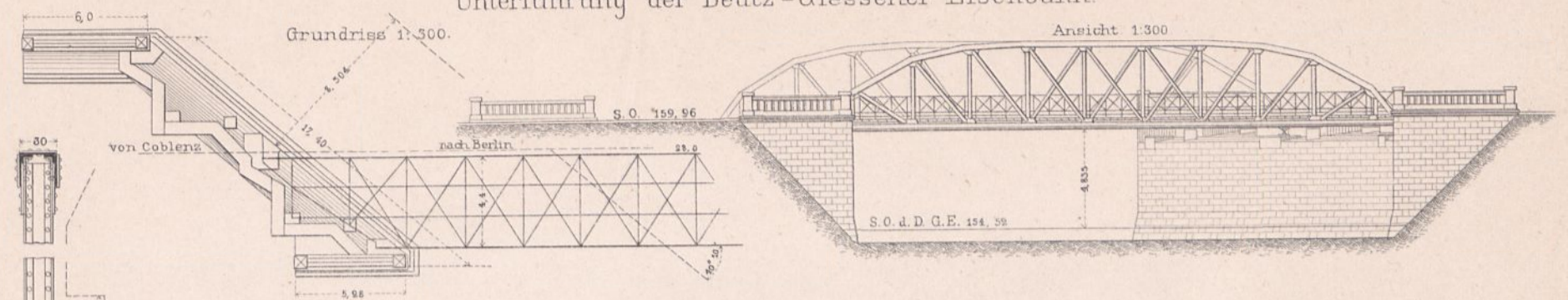

Unterführung d. Berg. Märk. Eisenbahn bei Malsfeld.

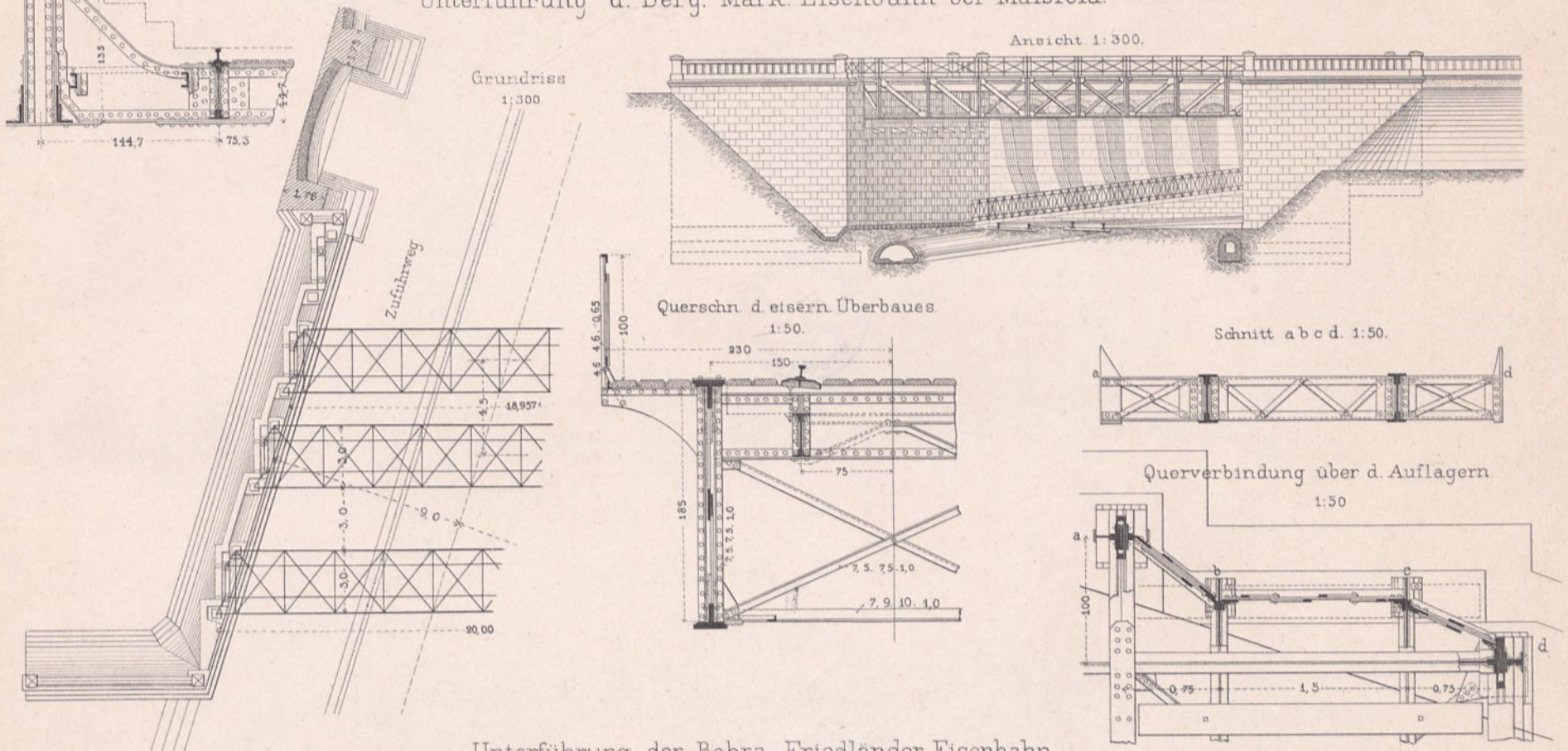

Unterführung der Bebra-Friedländer Eisenbahn  
und der Chaussee nach Reichensachsen.

Ansicht 1:300

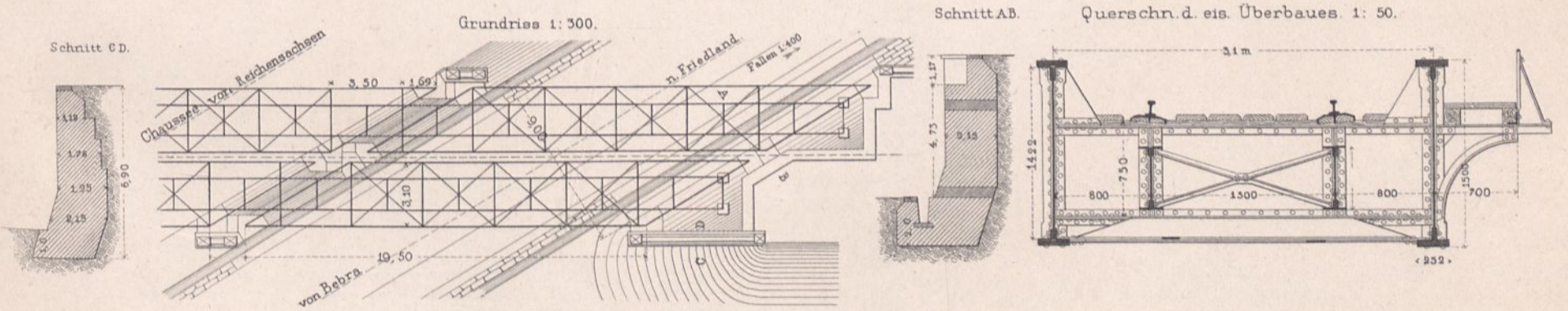
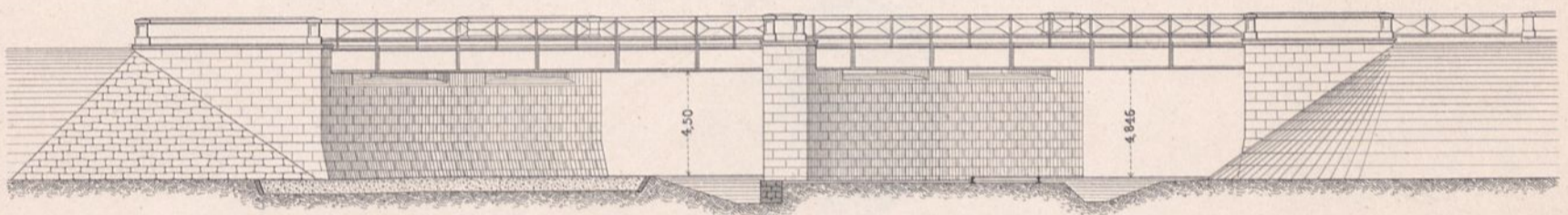

Unterführung der Gotha-Leinefelder Eisenbahn  
u. eines Parallelweges.

Ansicht 1:300

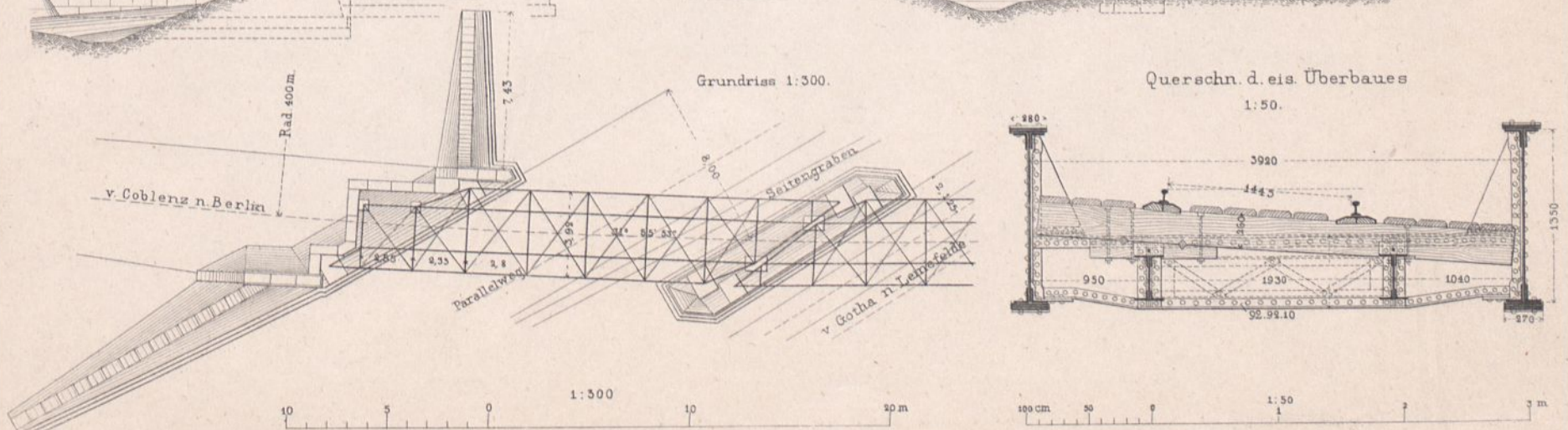
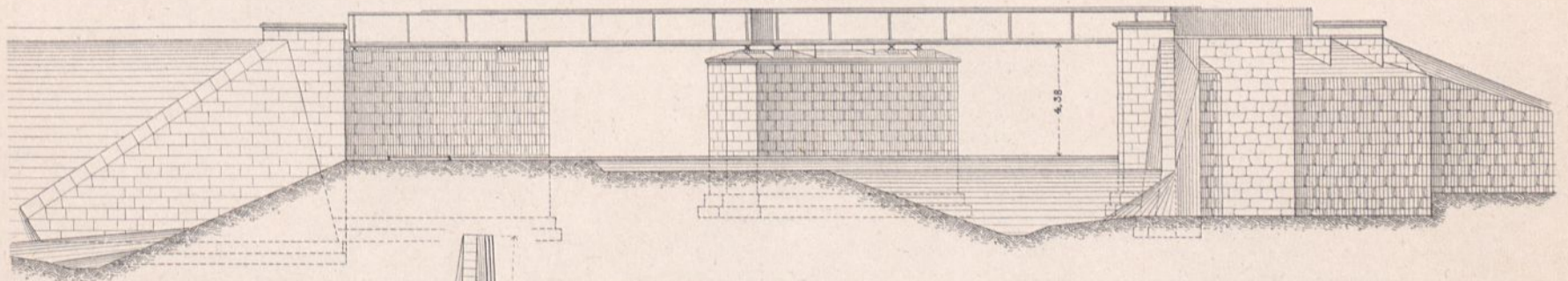



Theilstrecke Nordhausen-Wetzlar.

Gewölbte Brücken.

1:300

Brücke über das Beisethal, Stat. 1057.

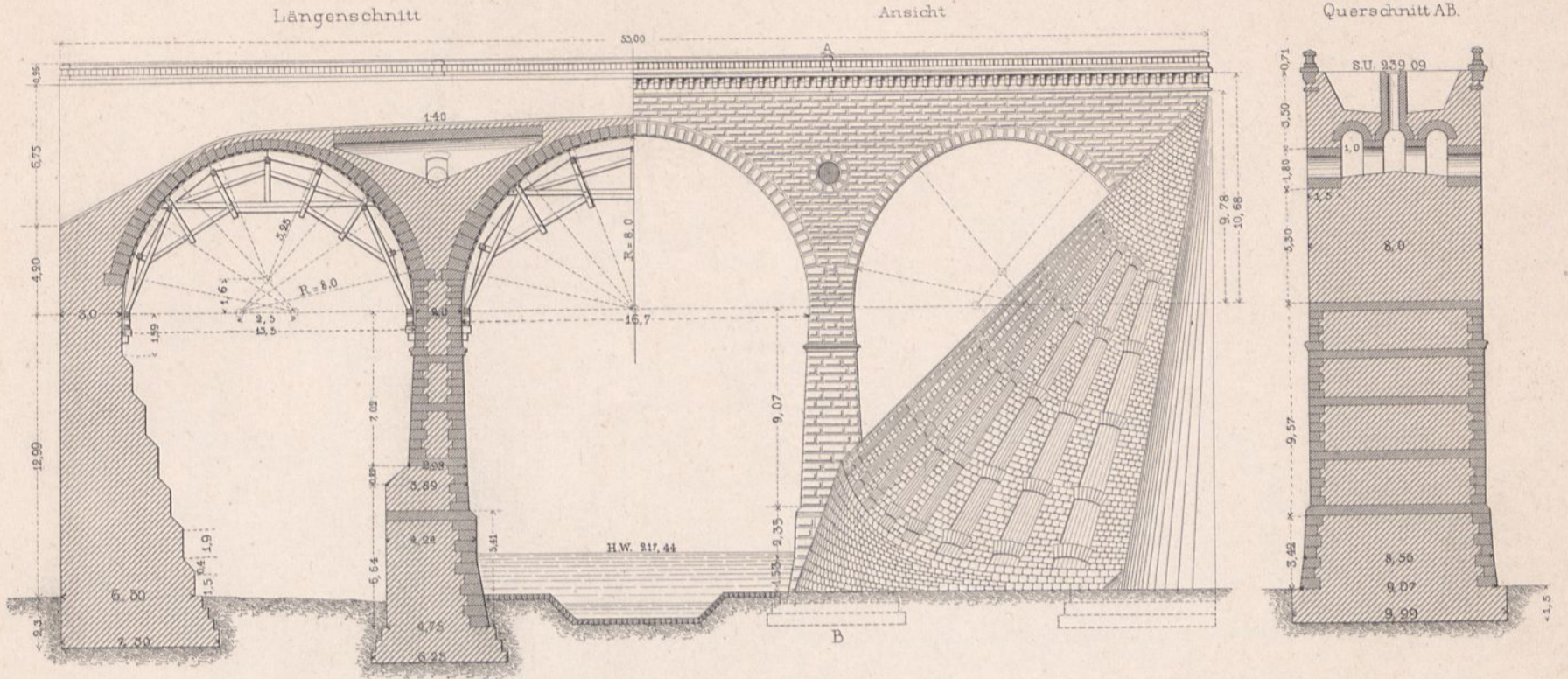

Brücke über das Beisethal, Stat. 1051.

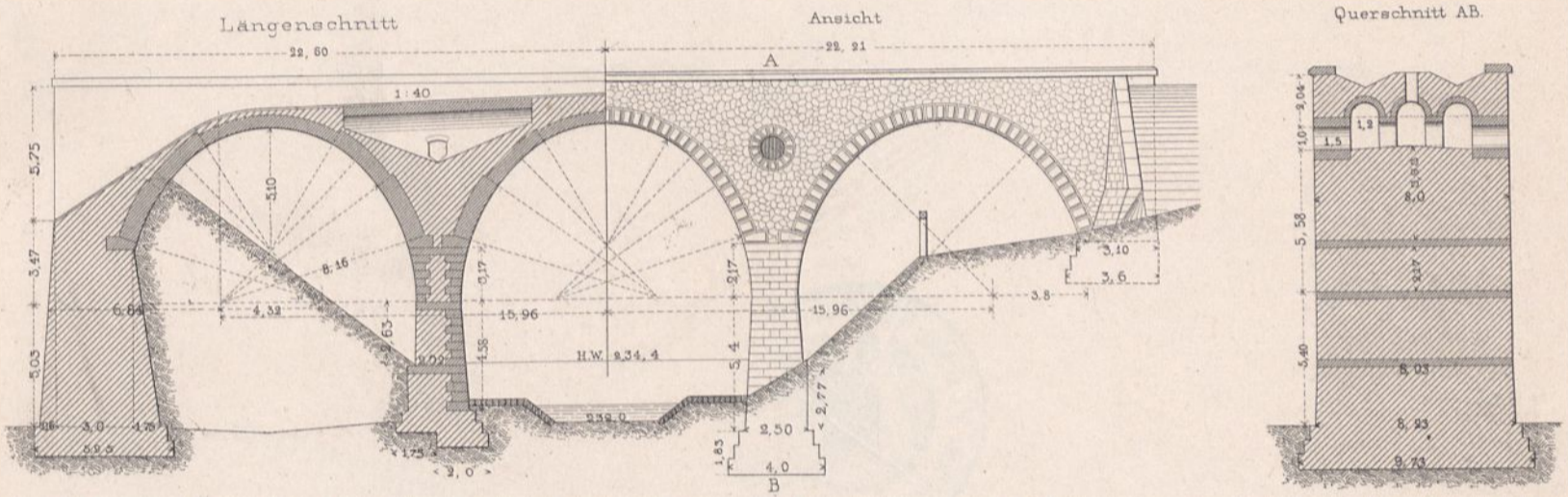

Brücke über die Vocke u. Wegeunterführung.

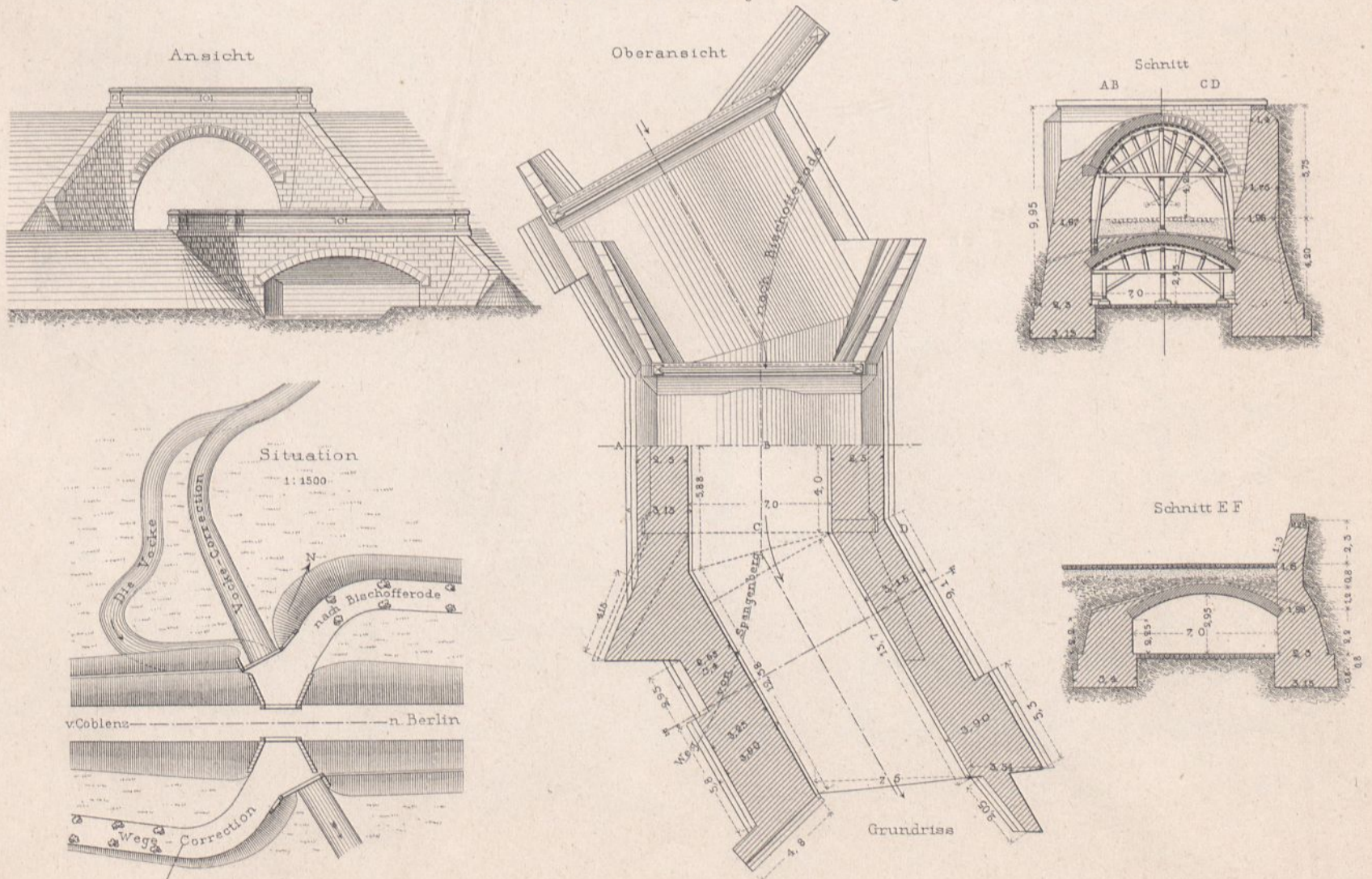

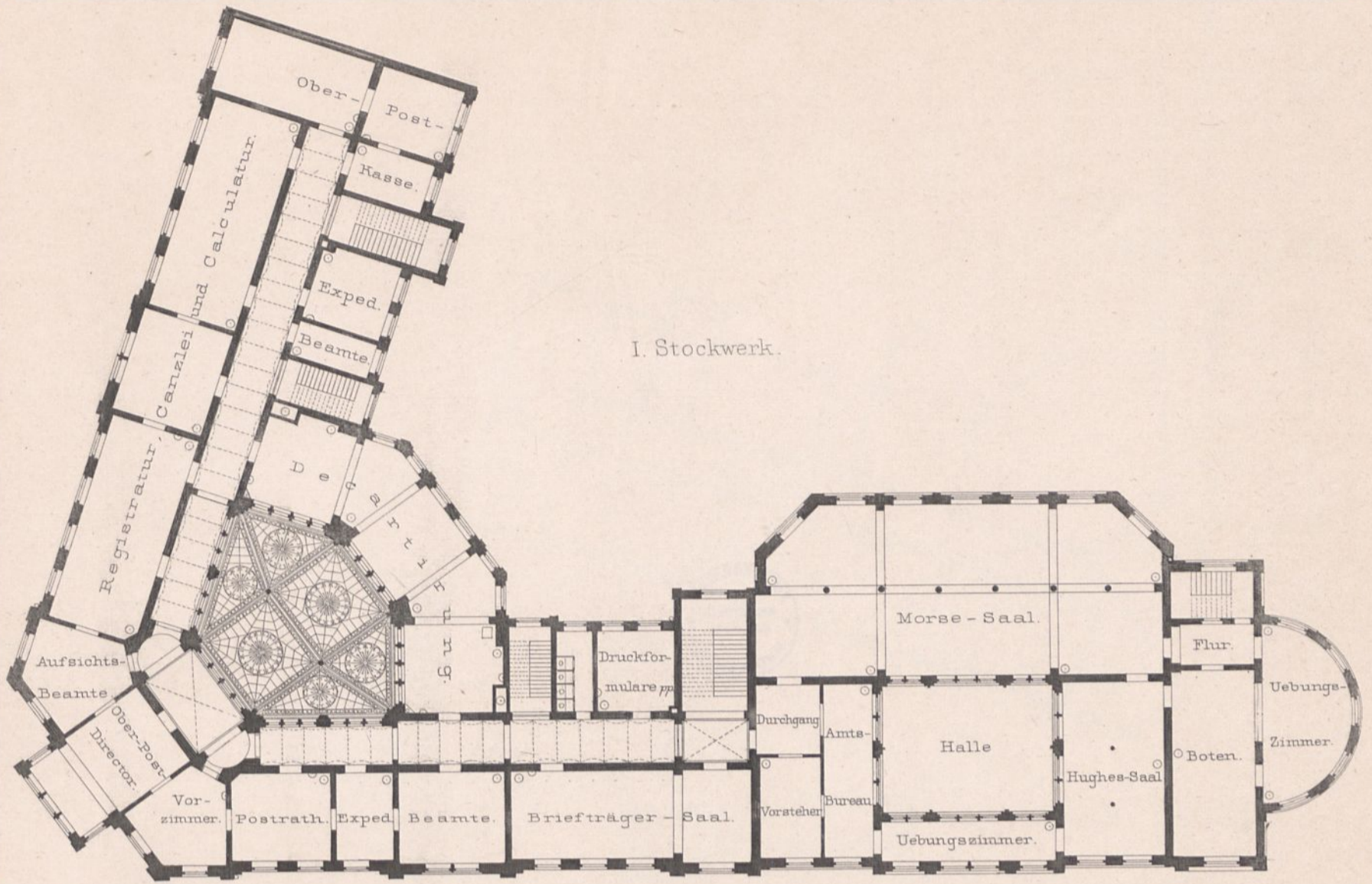

I. Stockwerk.

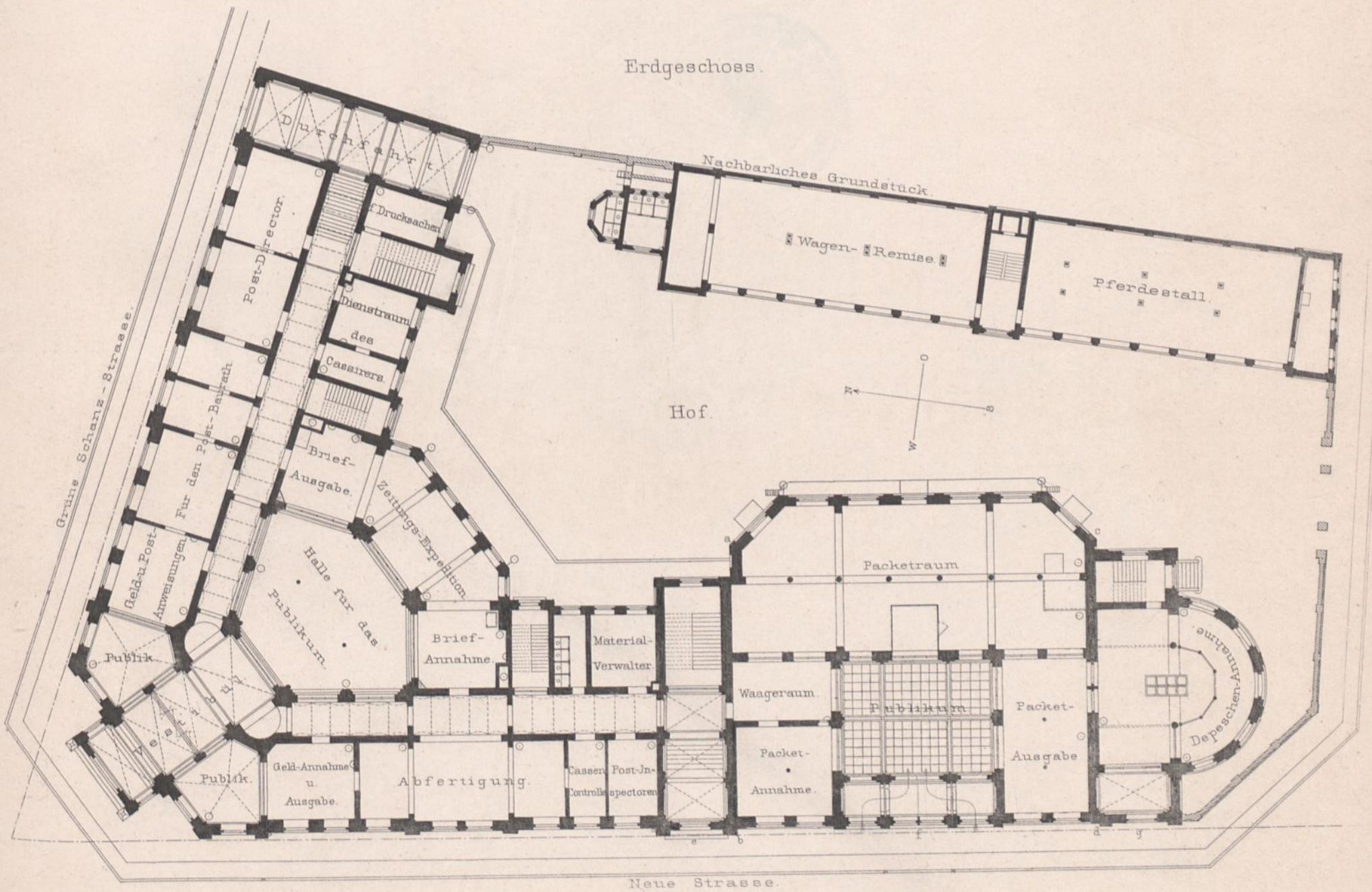

Erdgeschoss.

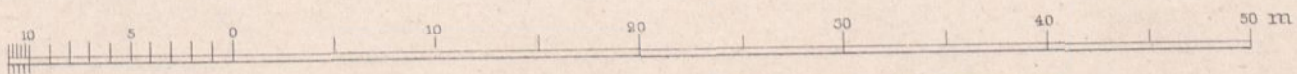

II Stockwerk.

Sparrenlage.

III Stockwerk.

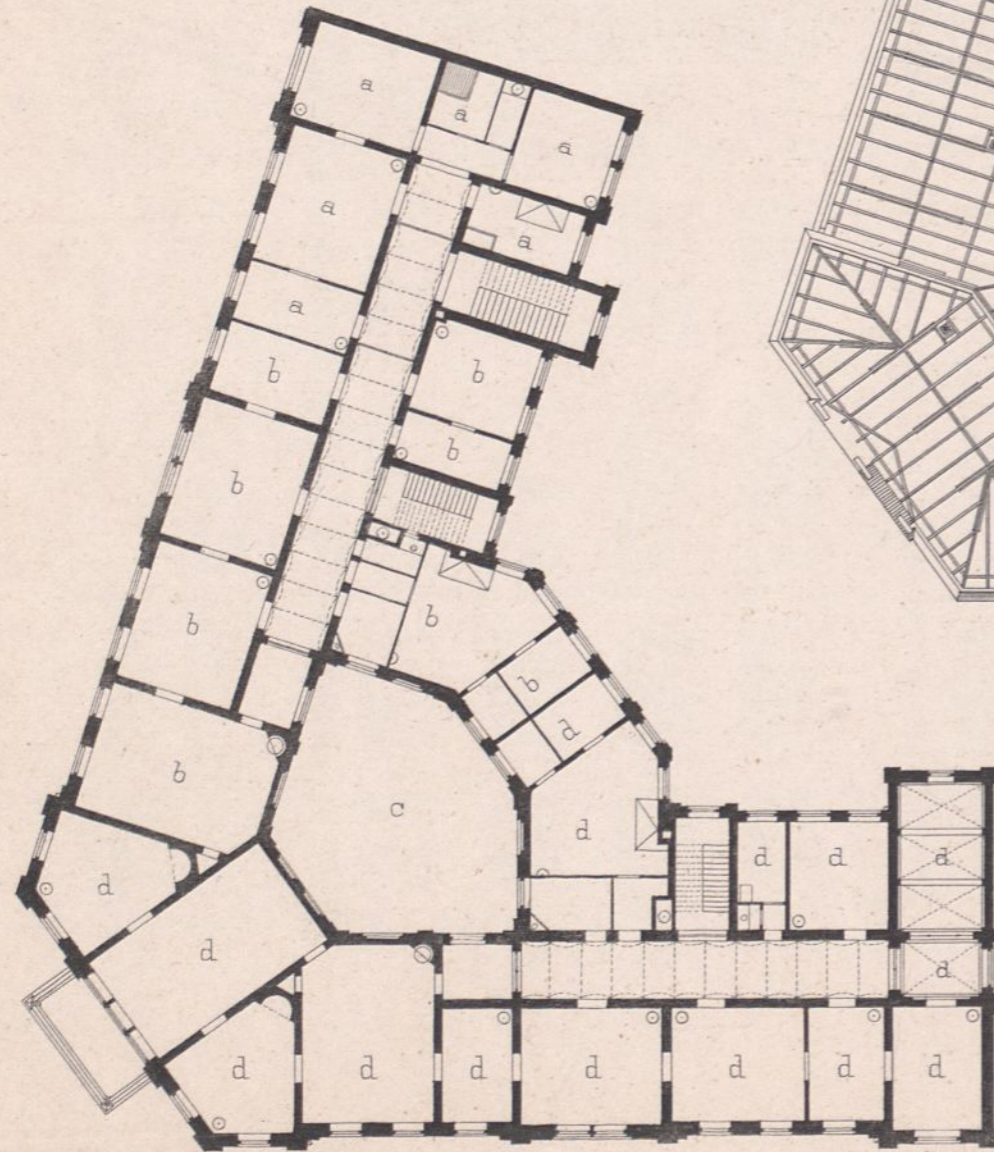

aa.. Wohnung des  
Rendanten.  
bb.. Wohnung des  
Post-Directors.  
c Lichthof.  
dd.. Wohnung des  
Ober-Post-Directors.

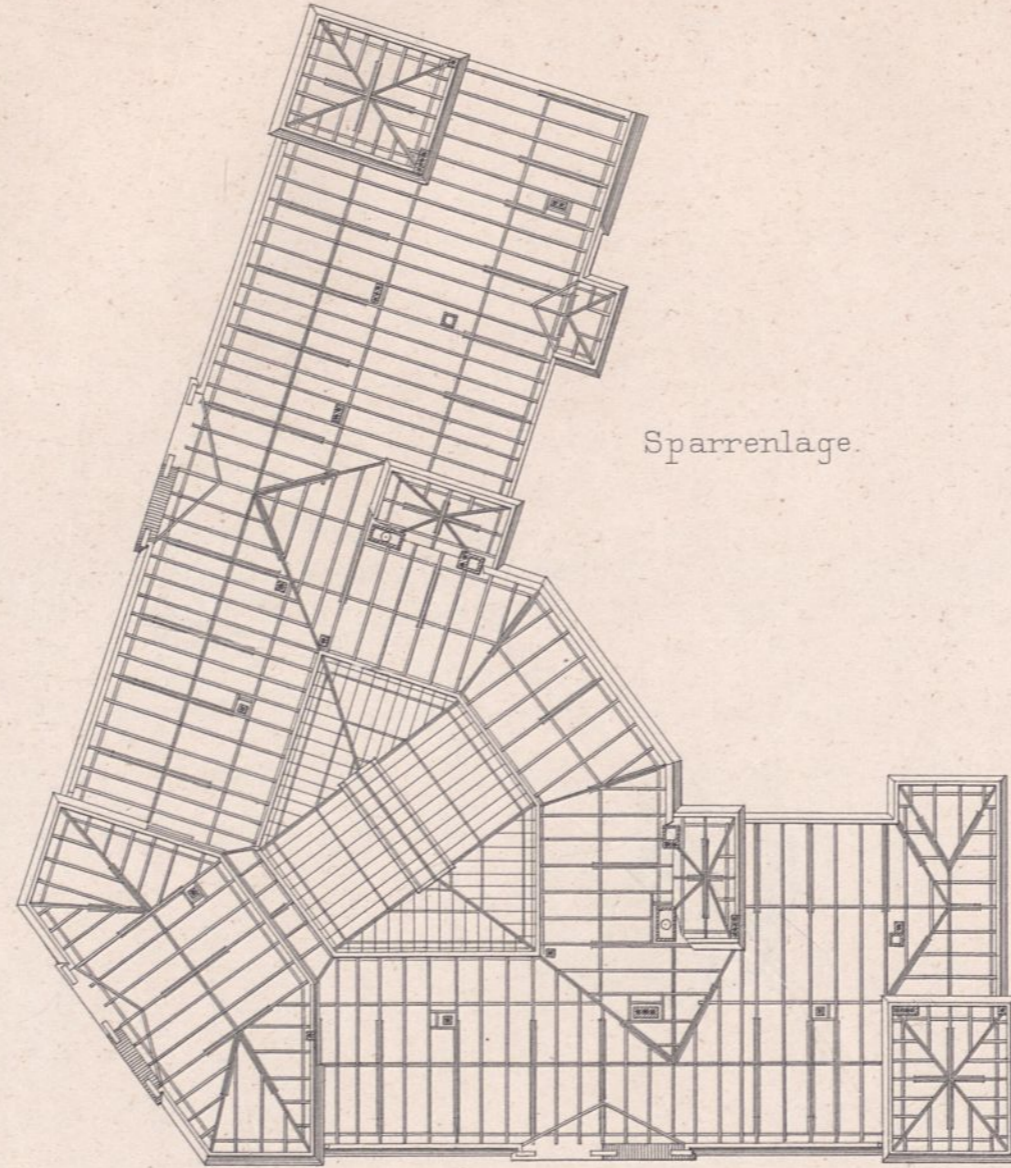

e Bodenraum.  
ff.. Wohnung je eines  
Unterbearnten.  
gg zur Wohnung des  
Post-Directors.  
hh zur Wohnung des  
Rendanten.

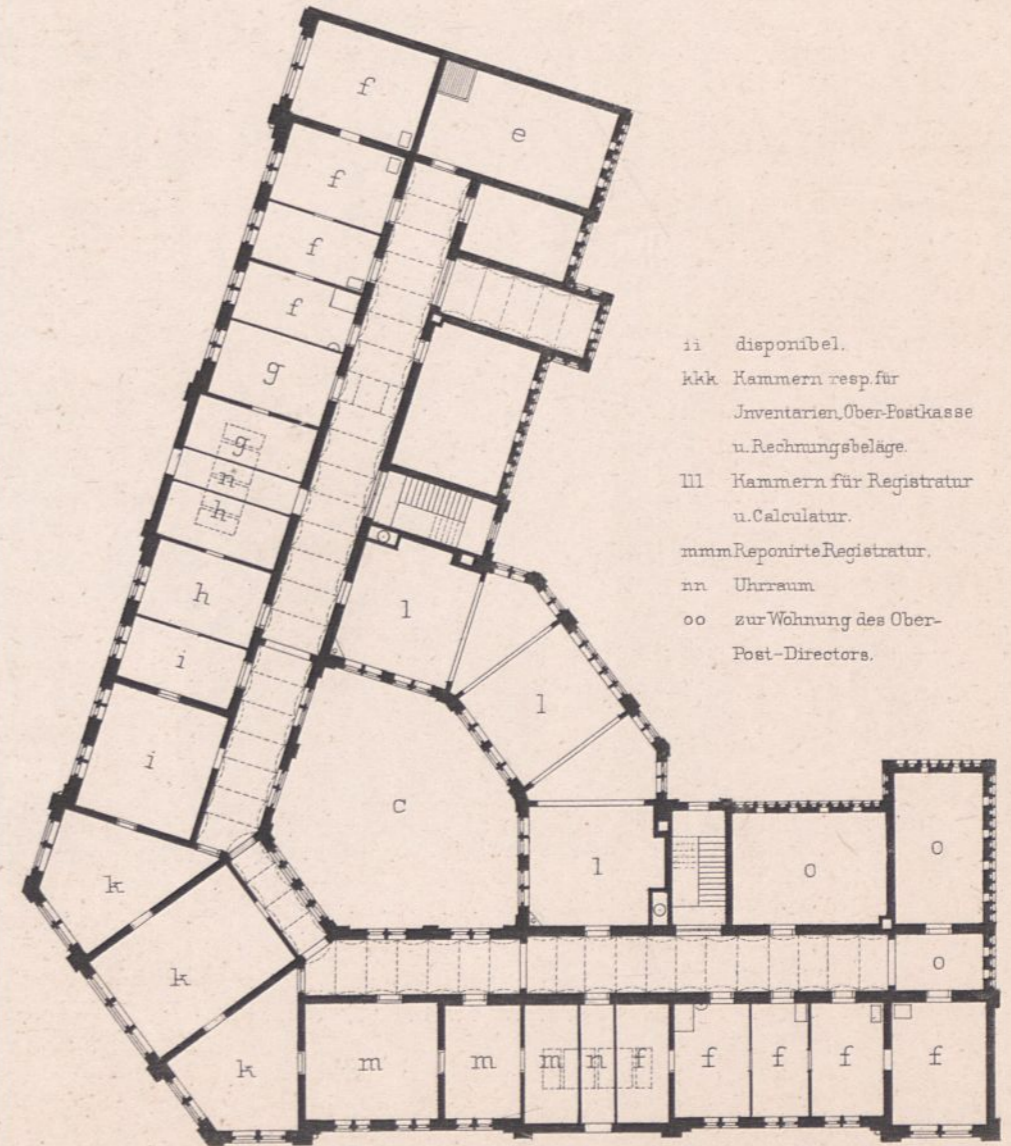

ii disponibel.  
kkk Kammern resp für  
Inventarien, Ober-Postkasse  
u. Rechnungsbeläge.  
lll Kammern für Registratur  
u. Calculatur.  
mmm Reponirte Registratur.  
nn Uhrraum  
oo zur Wohnung des Ober-  
Post-Directors.

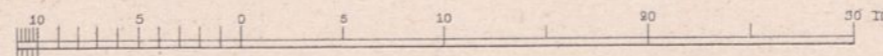

Geschäftsgebäude der Ober-Post-Direction und  
des Post-Amtes zu Stettin.



Façade an der Grünen Schanz-Strasse.

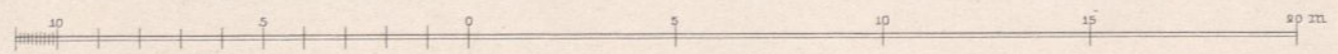

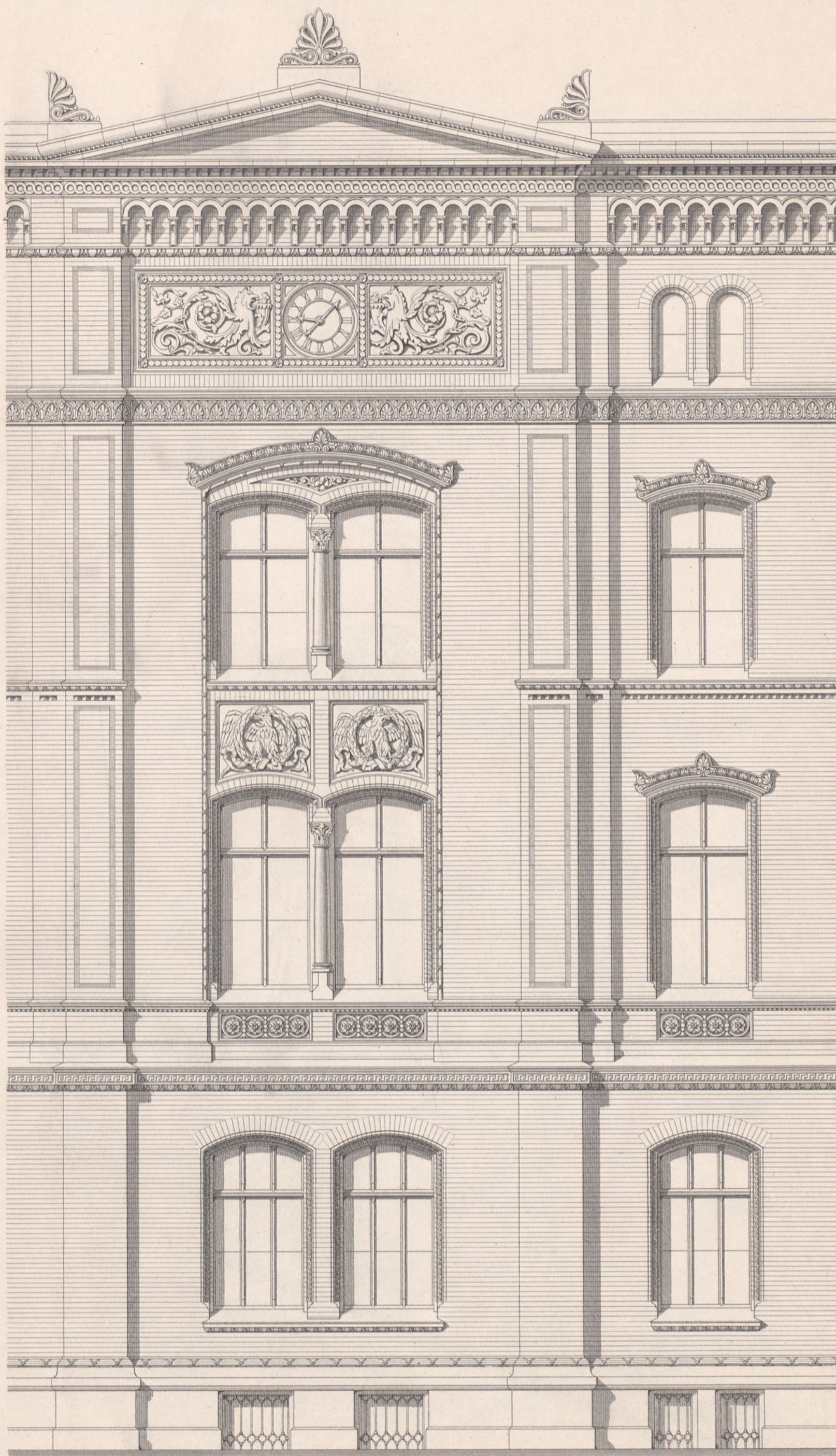

Façaden-Detail.

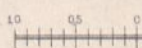

# Geschäftsgebäude der Ober-Post-Direction und des Post-Amtes zu Stettin.

Schnitt durch Vestibül und Halle.

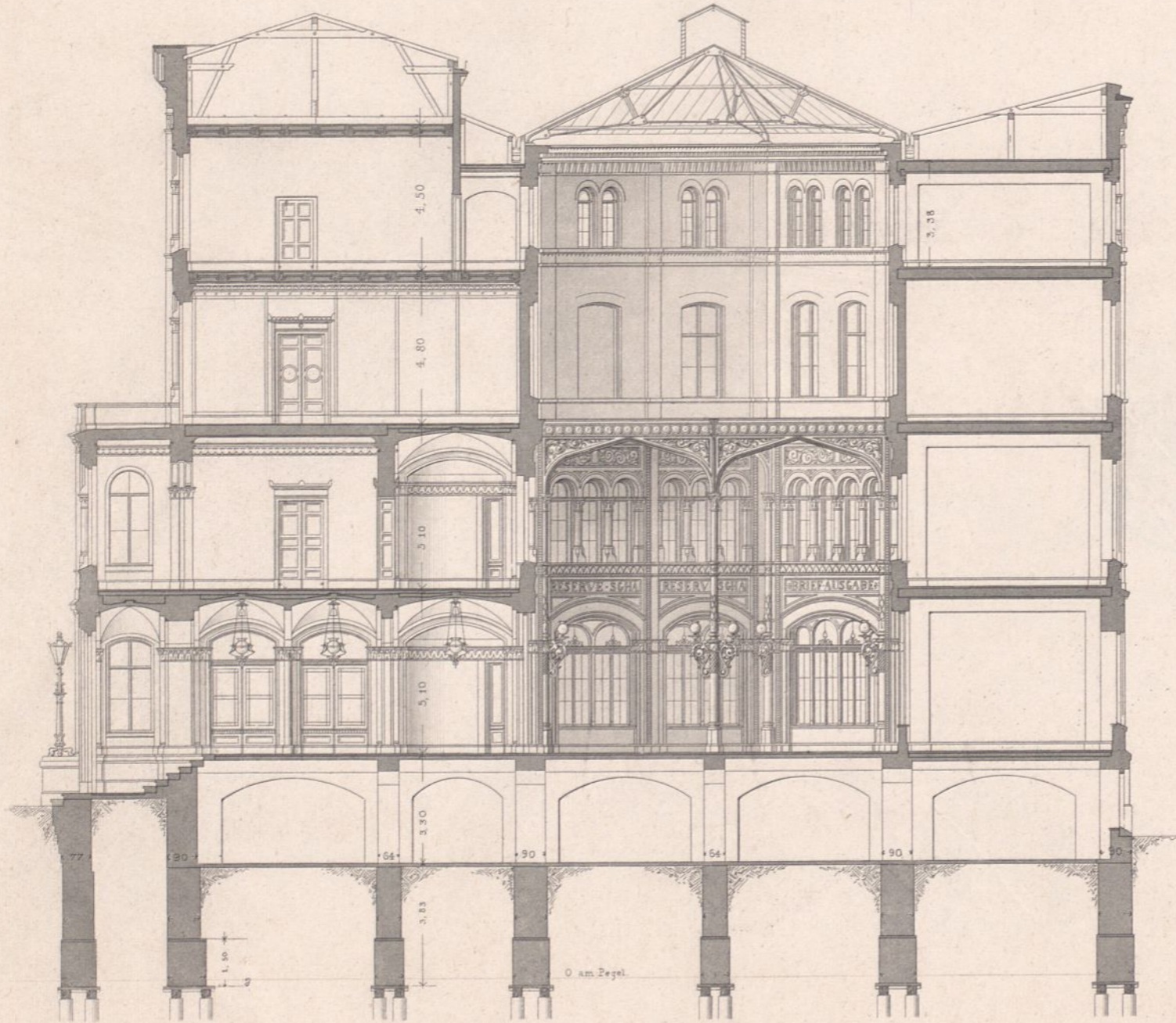

Schnitt durch den Haupttreppen-Raum.

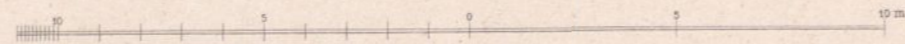
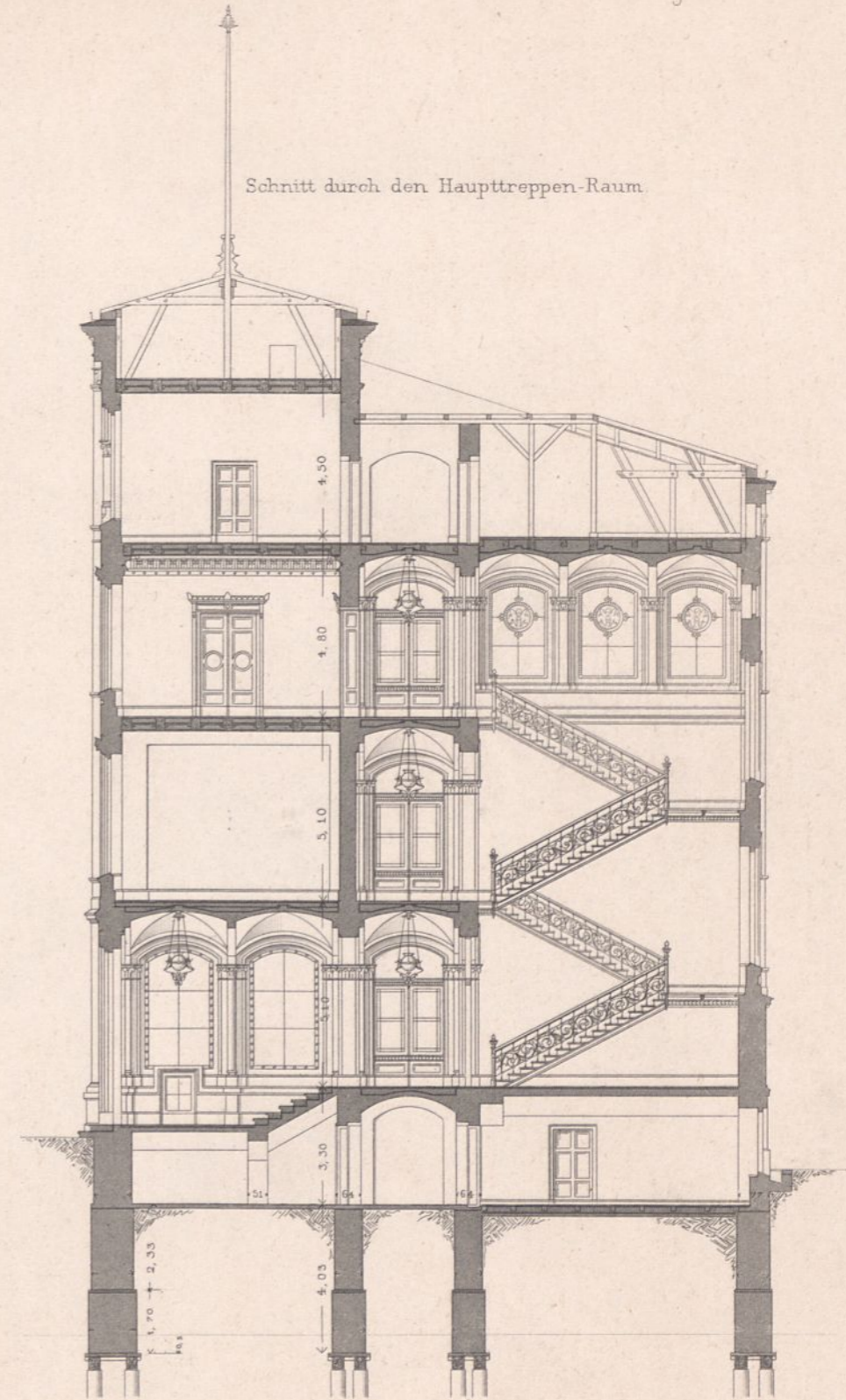

### Graphische Darstellung des Güterverkehrs der Flüsse, Canäle und Häfen Frankreichs im Jahre 1876.

Erläuterungen:  $\frac{3}{4}$ mm Breite bedeutet 100000 T Güterverkehr.  
 Bei den Flüssen und Canälen ist der Verkehr zu Thal und zu Berg, wie die Pfeile angeben, getrennt dargestellt.  
 Bei den Seehäfen bedeuten die unterstrichenen Zahlen den Gesamtgüterverkehr, Import- wie Exportverkehr.

— sind schiffbare Flüsse, - - - - - projectirte Canäle.

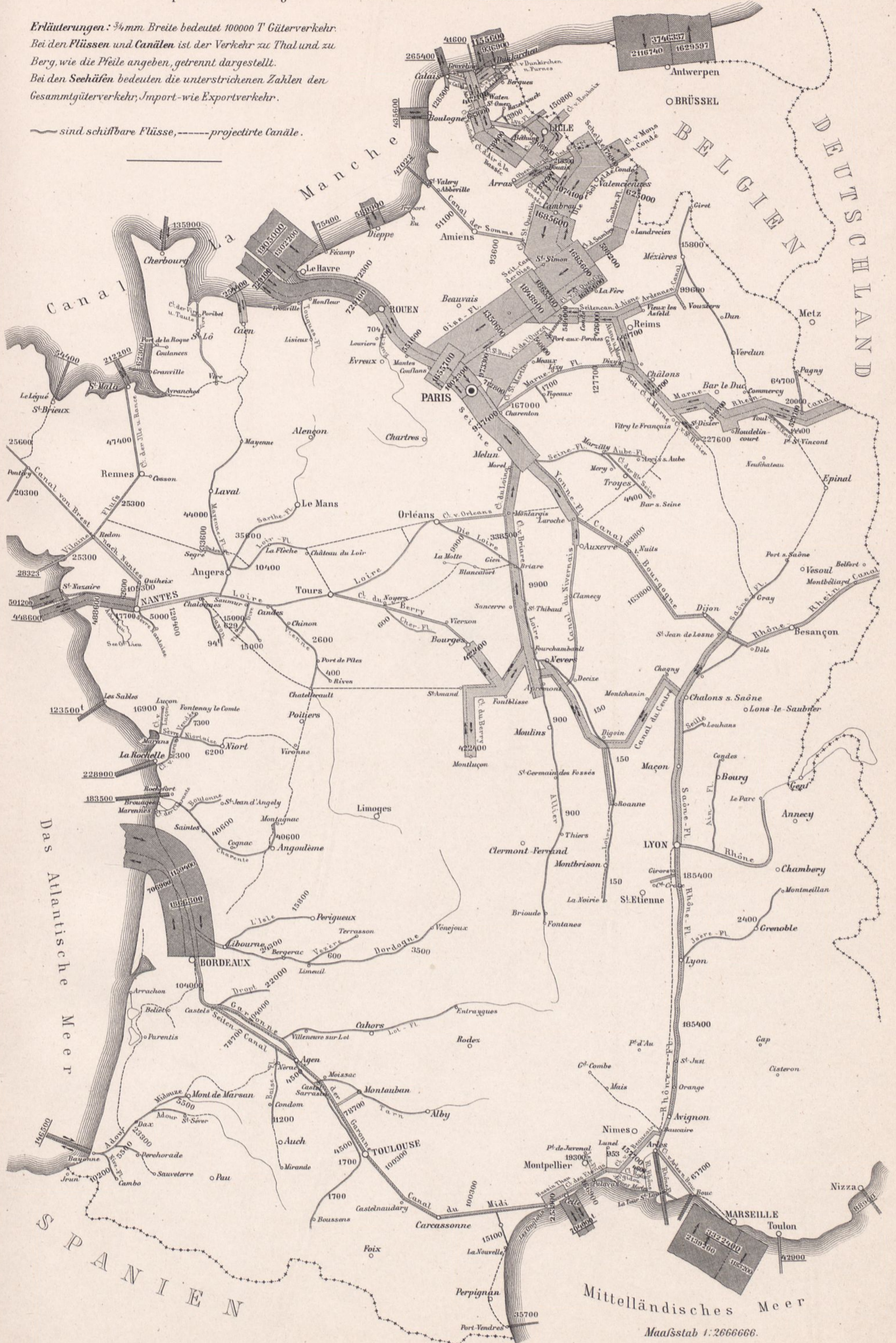

Maafsstab 1:2666666.

Situation der Seine von Paris bis Le Havre.

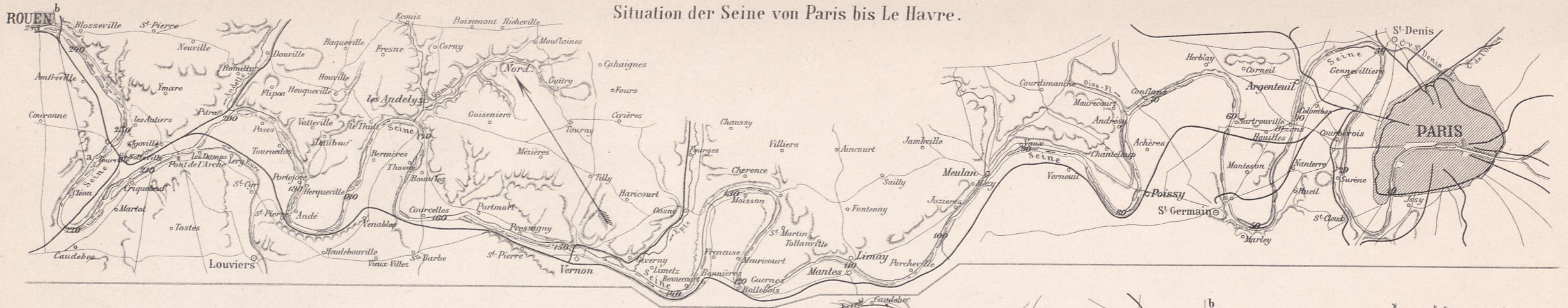

Erklärungen.

- Chausseen und Landstraßen
  - Eisenbahnen
  - Canäle und größere Nebenläufe
  - Wasserläufe
  - Hochwasserfreies Terrain
  - Leuchtbaken und kleinere Leuchttürme
  - Leuchttürme
  - Deichanlagen
- Die eingetragenen, starken, Zahlen bedeuten Entfernungen in km von Paris.
- Die (an der Mündung, fein) eingeschriebenen Höhen beziehen sich auf den mittleren Meeresspiegel.

Maassstab 1:300000.

Längenprofil der Seine von Le Havre bis Rouen.

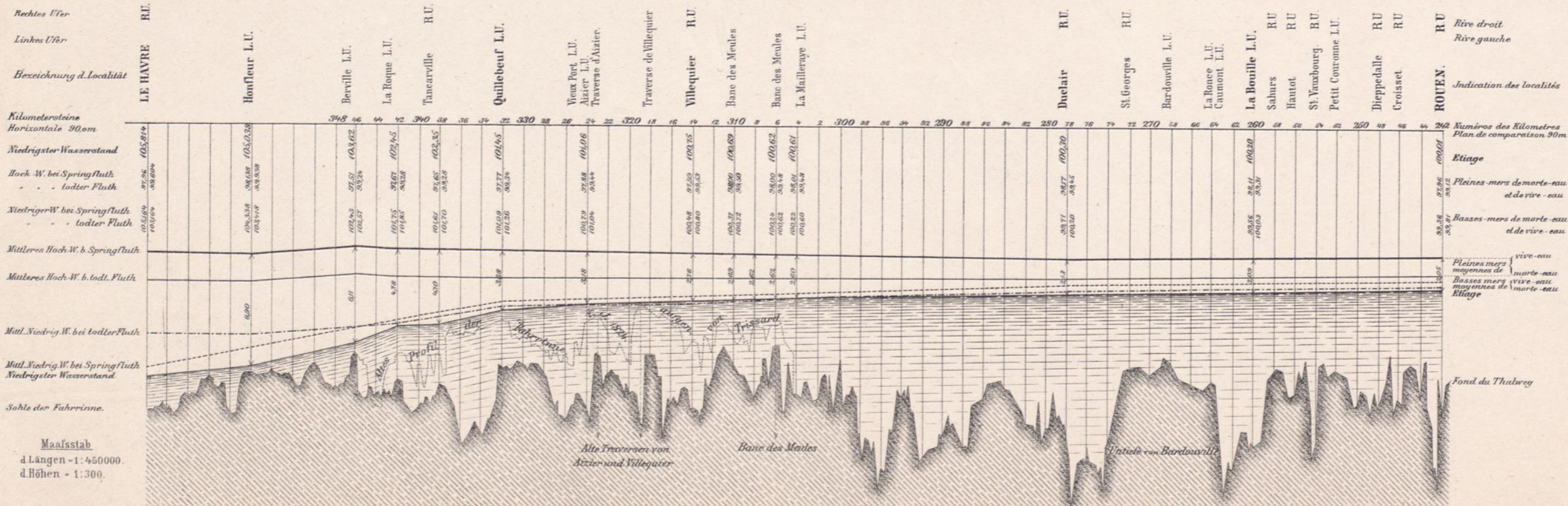

- Namen der Quai-Anlagen.
- a. Quai du M<sup>e</sup> Bibaud
- b. Quai du Havre
- c. Quai de la Bourse
- d. Quai de Paris
- e. Quai des Carrières
- f. Quai de la Chaussée
- g. Quai St. Sever
- h. Quai de la Seine

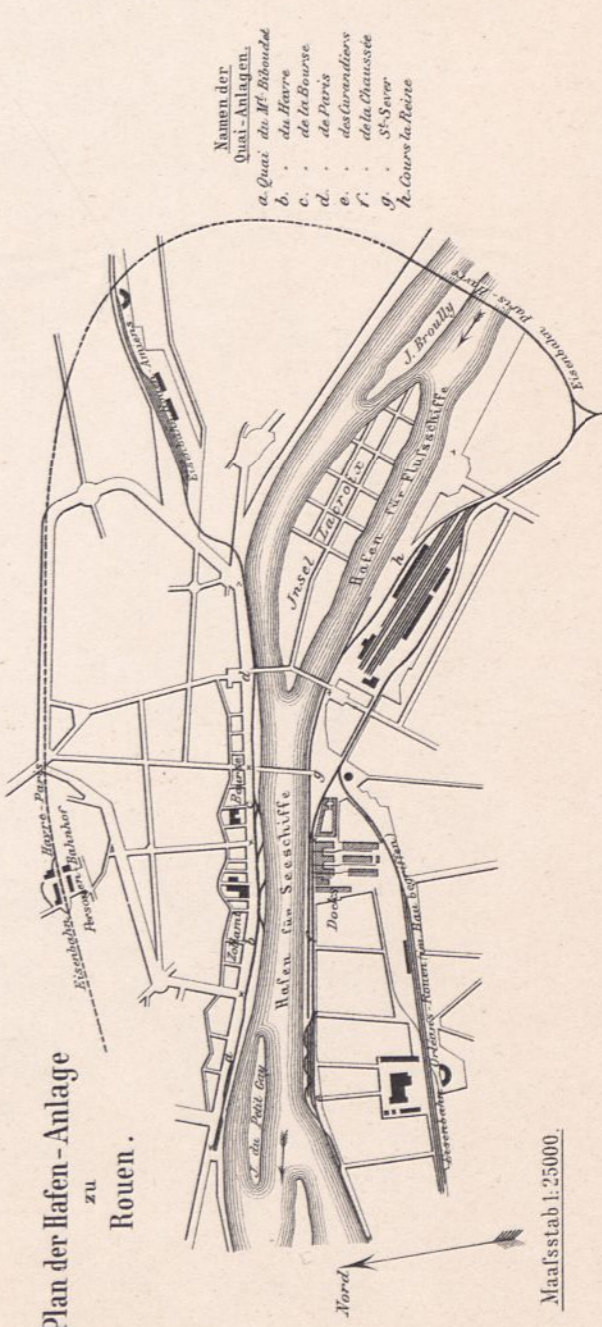

Maassstab 1:25000.



1:1000000.

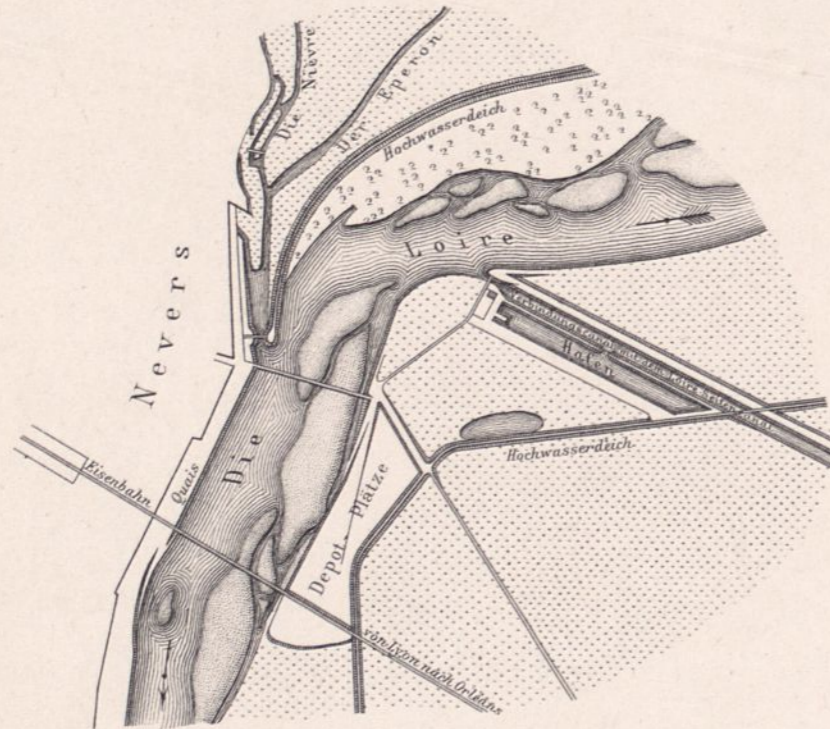
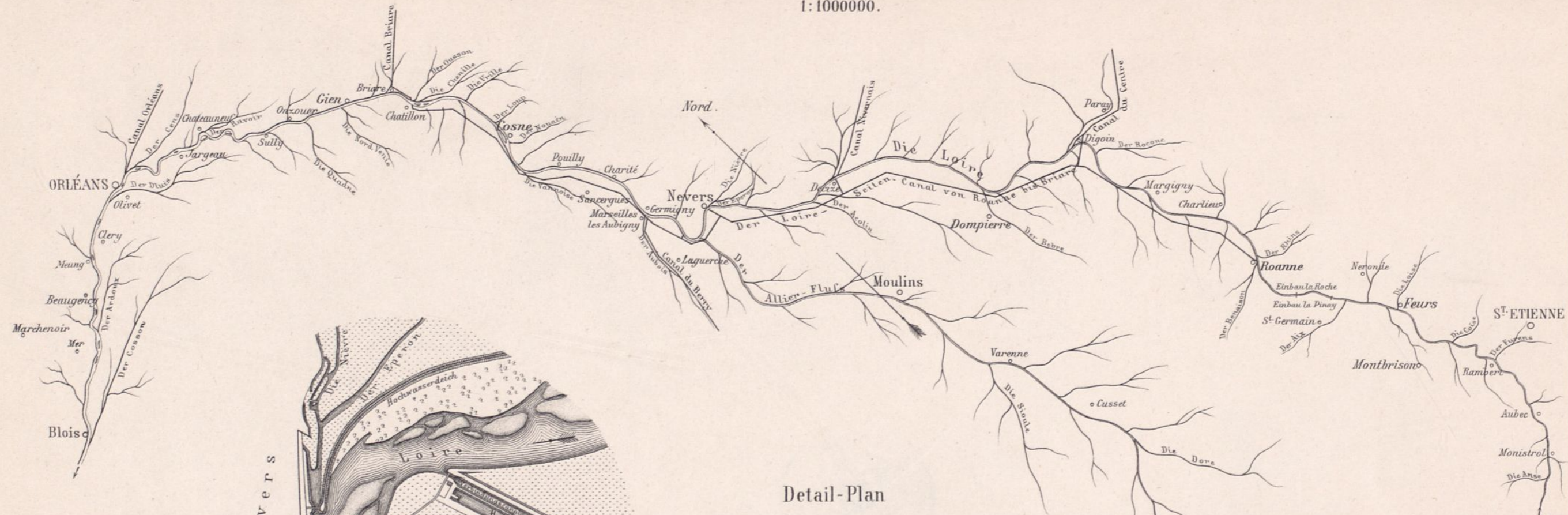

Detail-Plan der Loire bei Nevers.

1:20000.

Genereller Plan der Rhône von oberhalb Lyon bis zum Mitteländischen Meer.

1:80000.



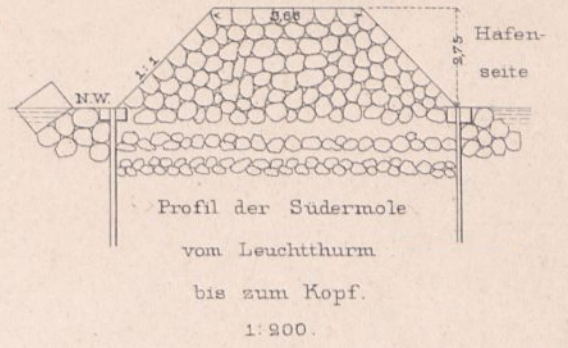
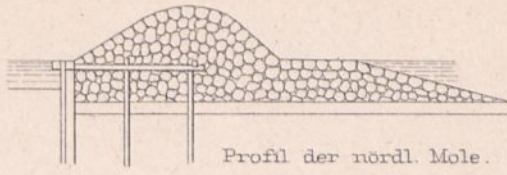
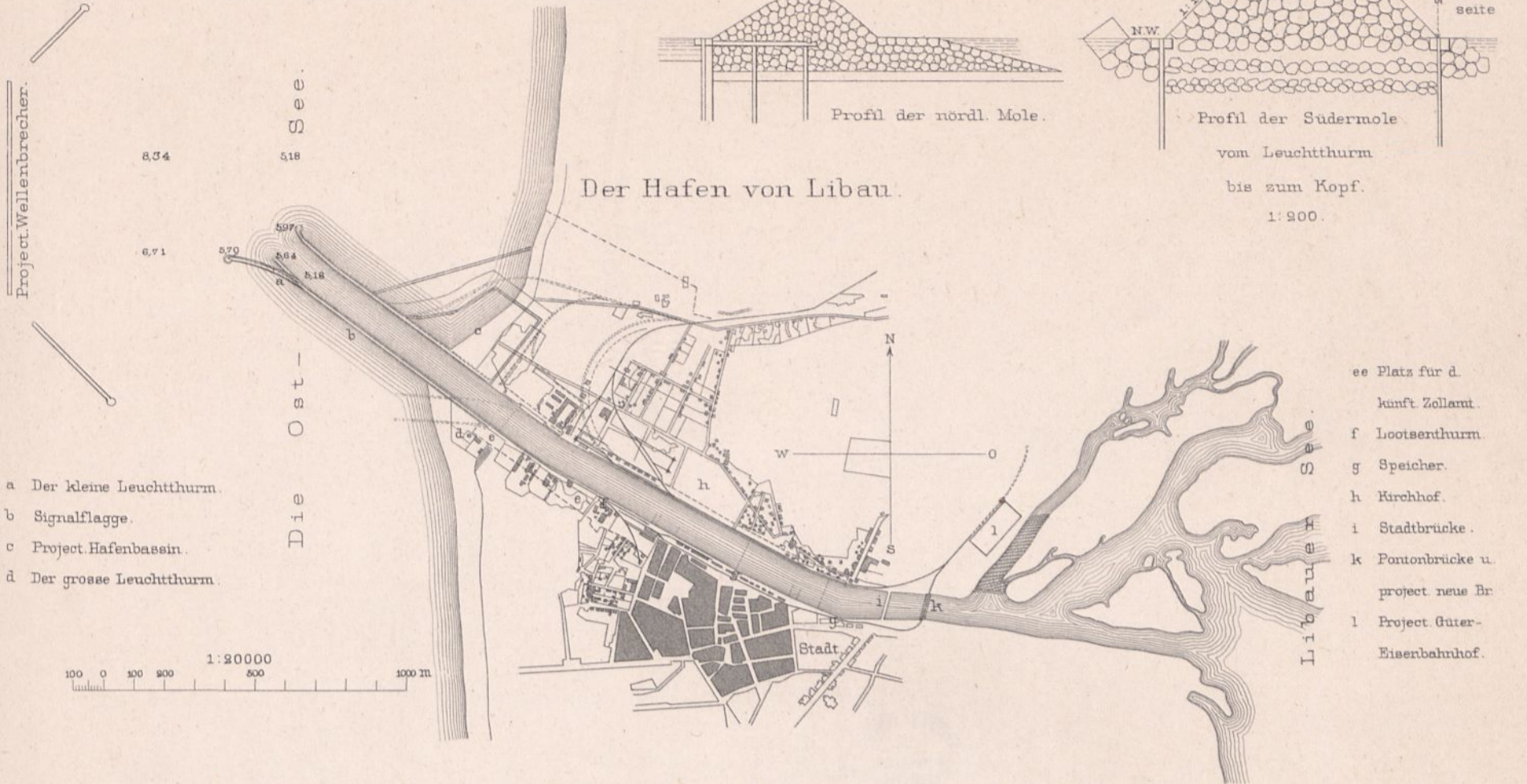

Verlängerung der Molen.

1:300.

Normalprofil der Ufermauer am neuen Hafen.

1:150.

Querschnitt.

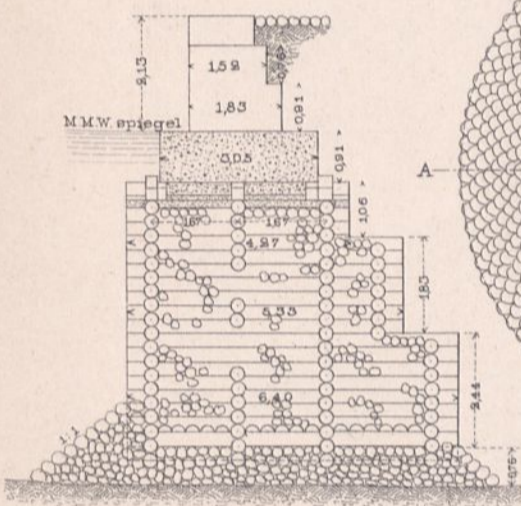

Grundriss

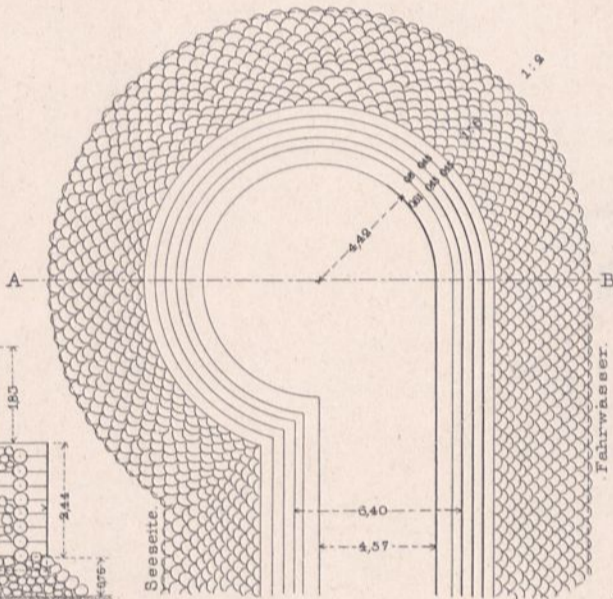

Normalprofil.

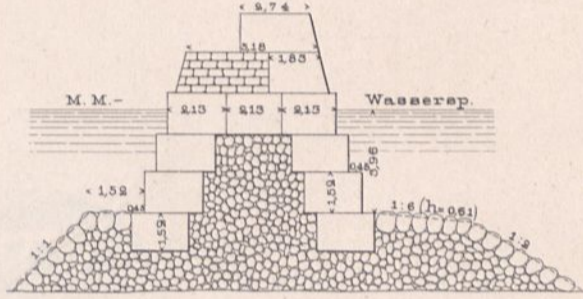

Haltepfähle von Gusseisen.

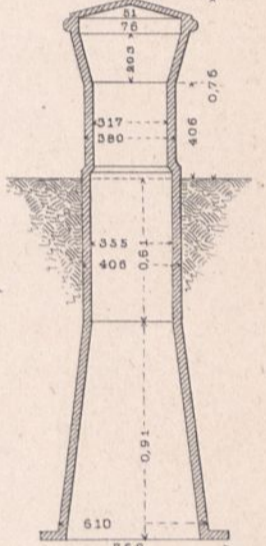

Durchschn. A B.

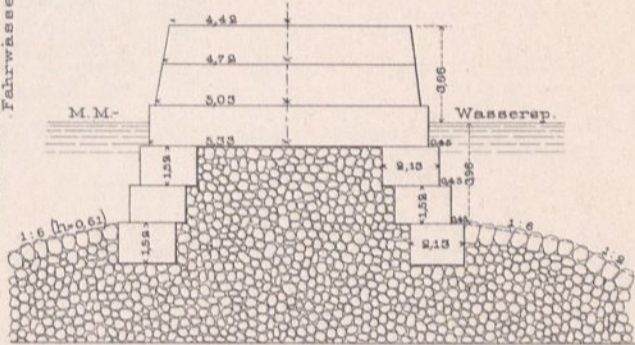

Befestigung des Meeresufers gegen Westen.

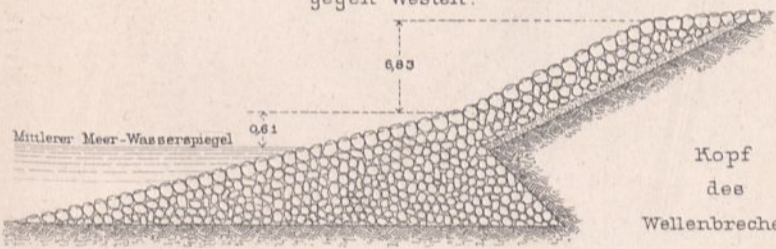

Kopf des Wellenbrechers.

1:300

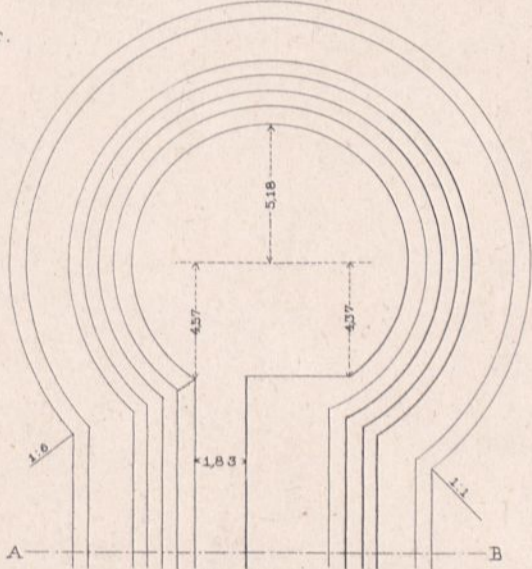

Treppen im alten Hafen.

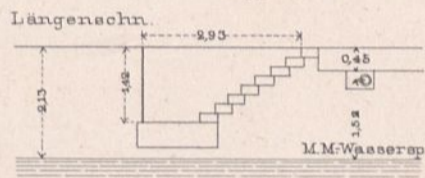

Querschn.

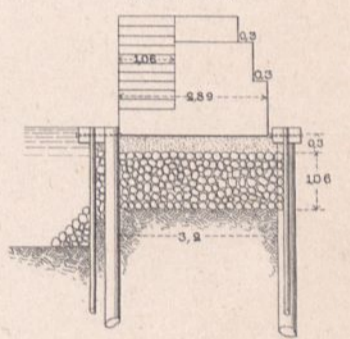

Grundriss.

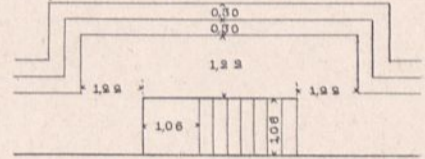

Treppen nach d. Erweiterungsproject.

Umbau der Hafenuais in Steinconstr.

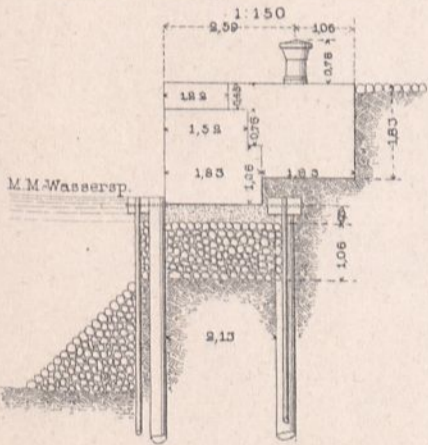

Grundriss.

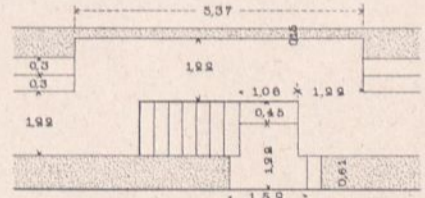

Querschn.

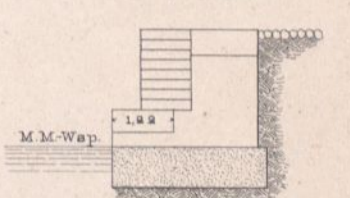

Schnitt CD des Wellenbrechers.

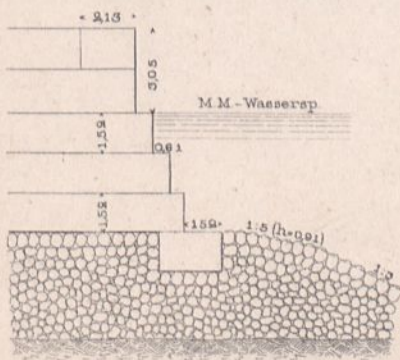

Grundriss

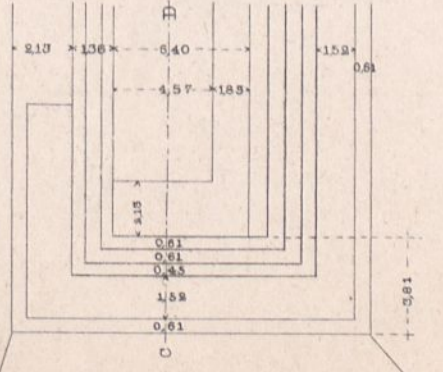

Schnitt AB des Wellenbrechers.

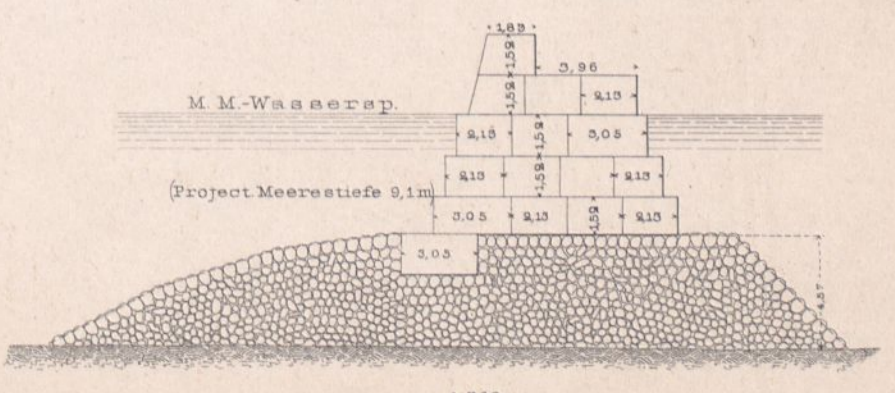

10 5 0 1:300 10 m

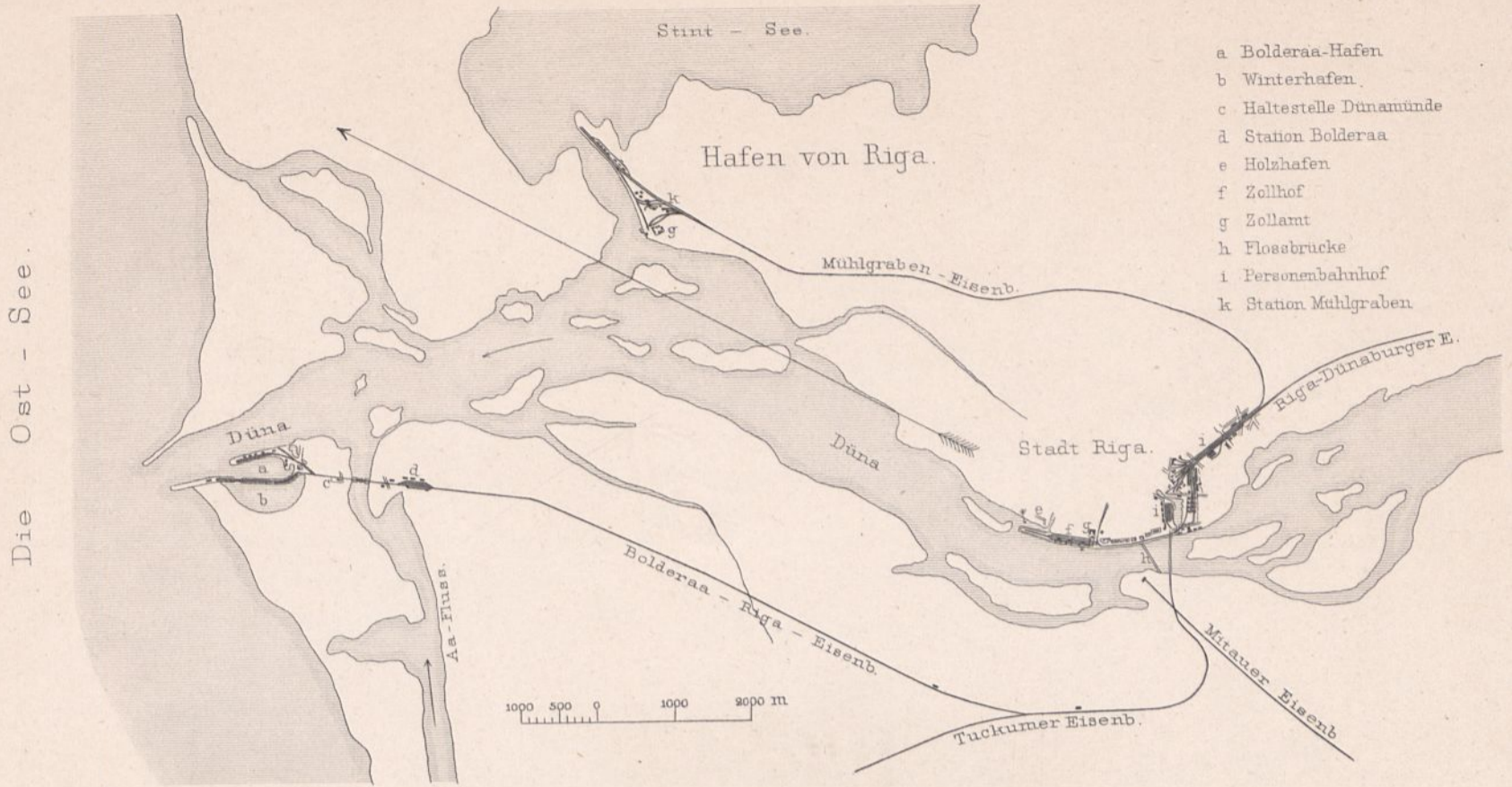

Neue Ufermauer am Hafen.

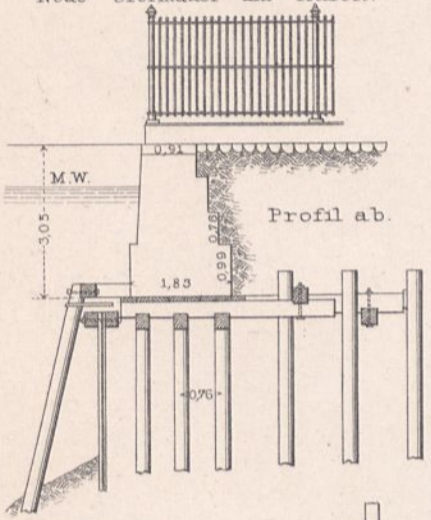

Vordertheil des Eisbrecher-Dampschiffes Simson.

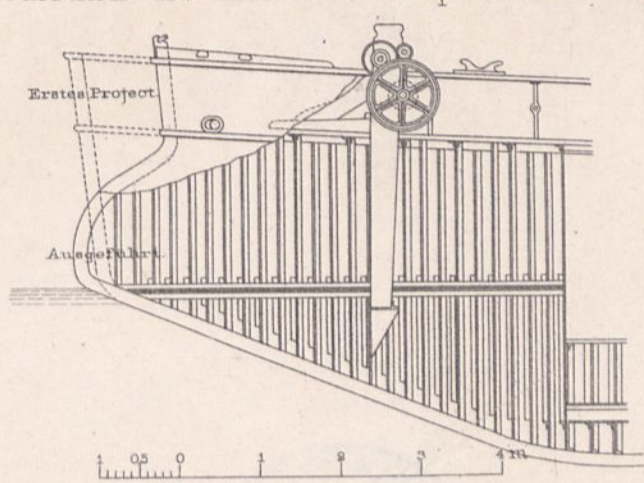

Aa-Brücke bei Bilderlingshof.

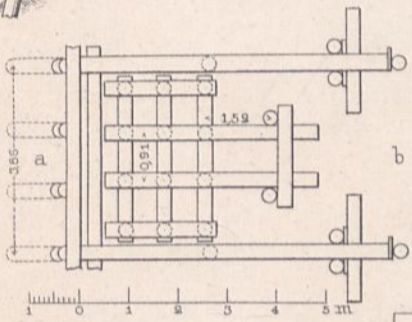
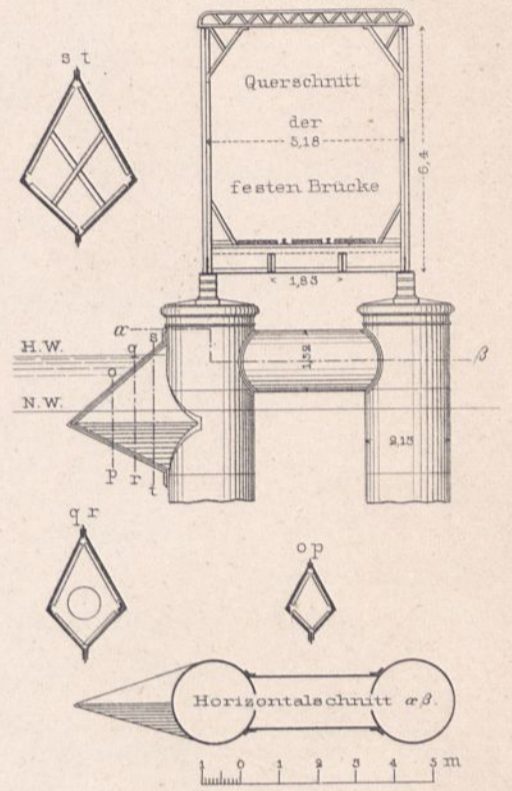

Spantenriss.

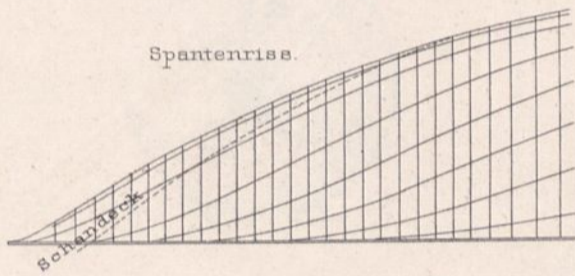

Nordermole, am rechten Dünaufer.

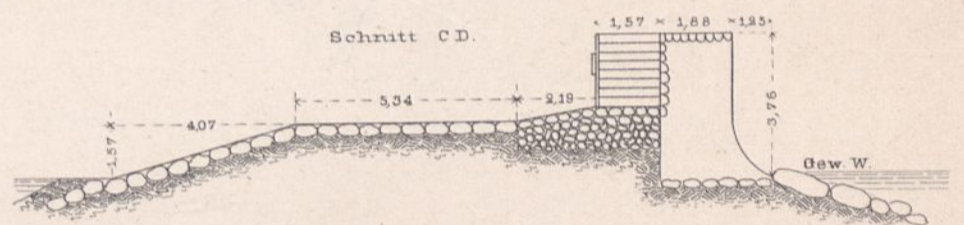
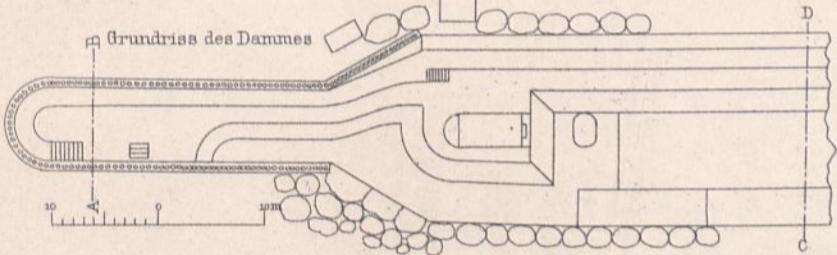

Pfahlwand mit den Anknern.

Schnitt AB.

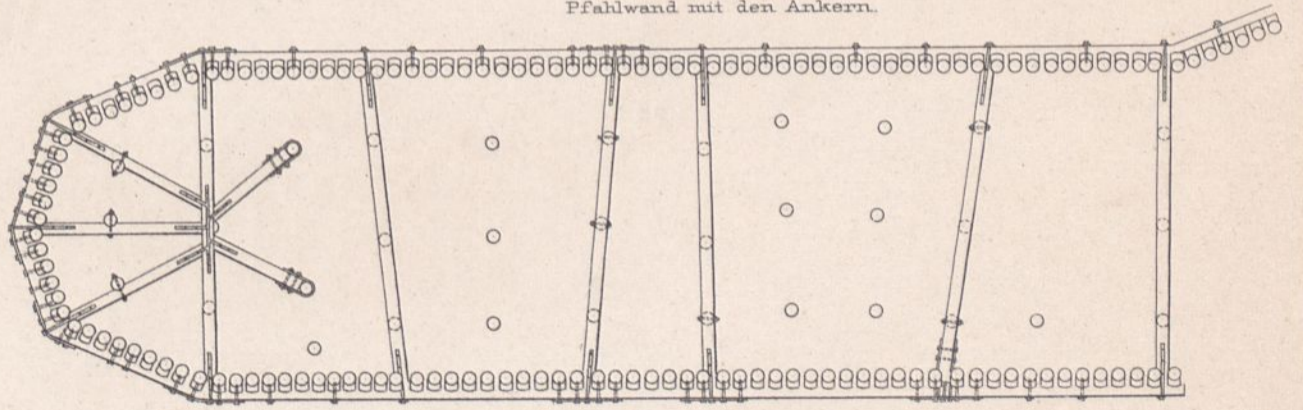
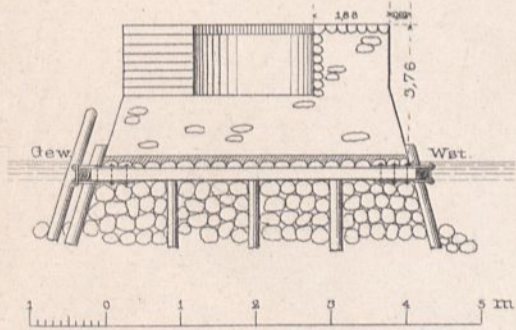

Parallelwerck unterhalb des Kathesekel-Dammes.

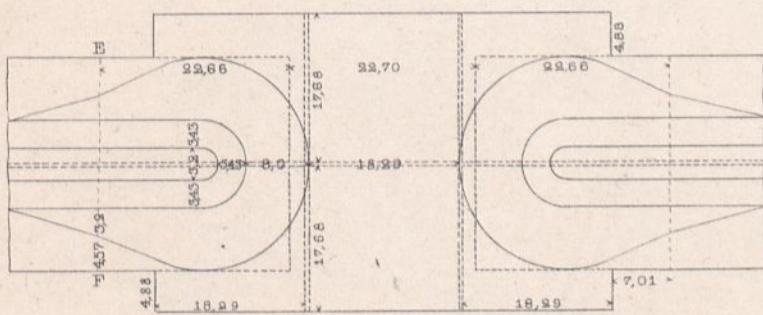

Grundriss der Köpfe bei der Öffnung.

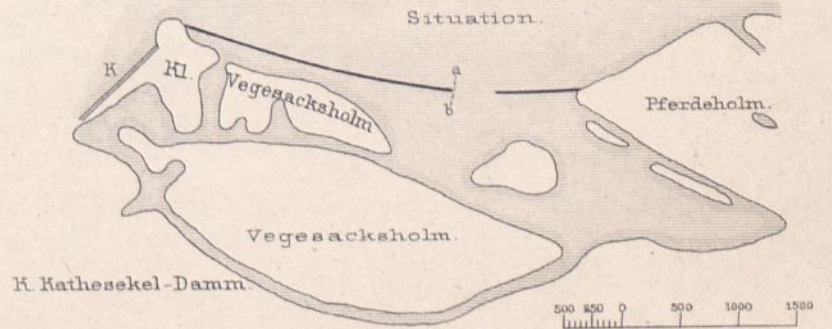

Querschnitt EF.

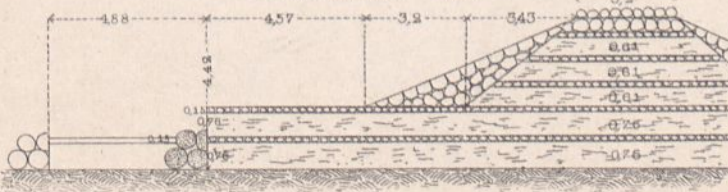

Längenschnitt

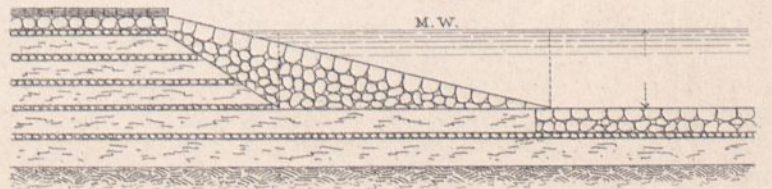

Regulirung der Düna von der Insel Steinholm bis zur Mündung.

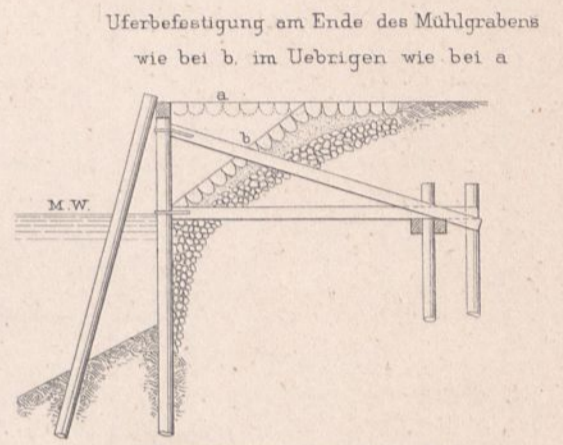
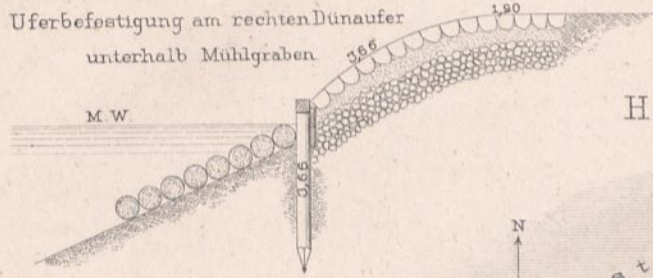
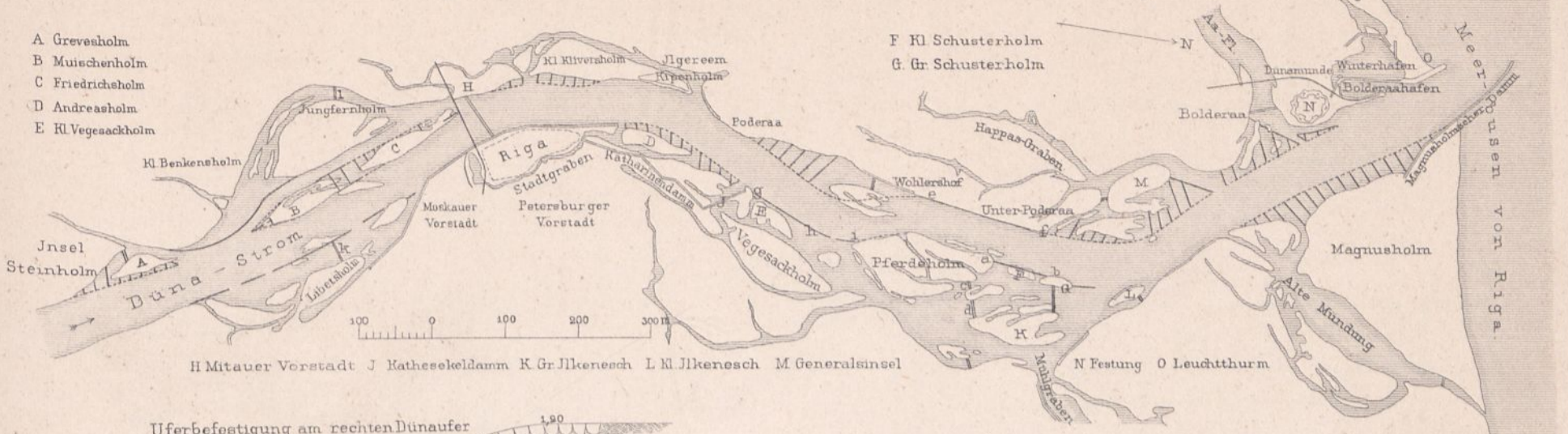

Hafen von Reval

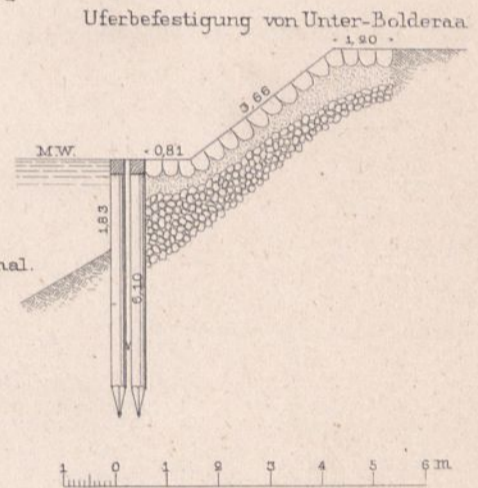
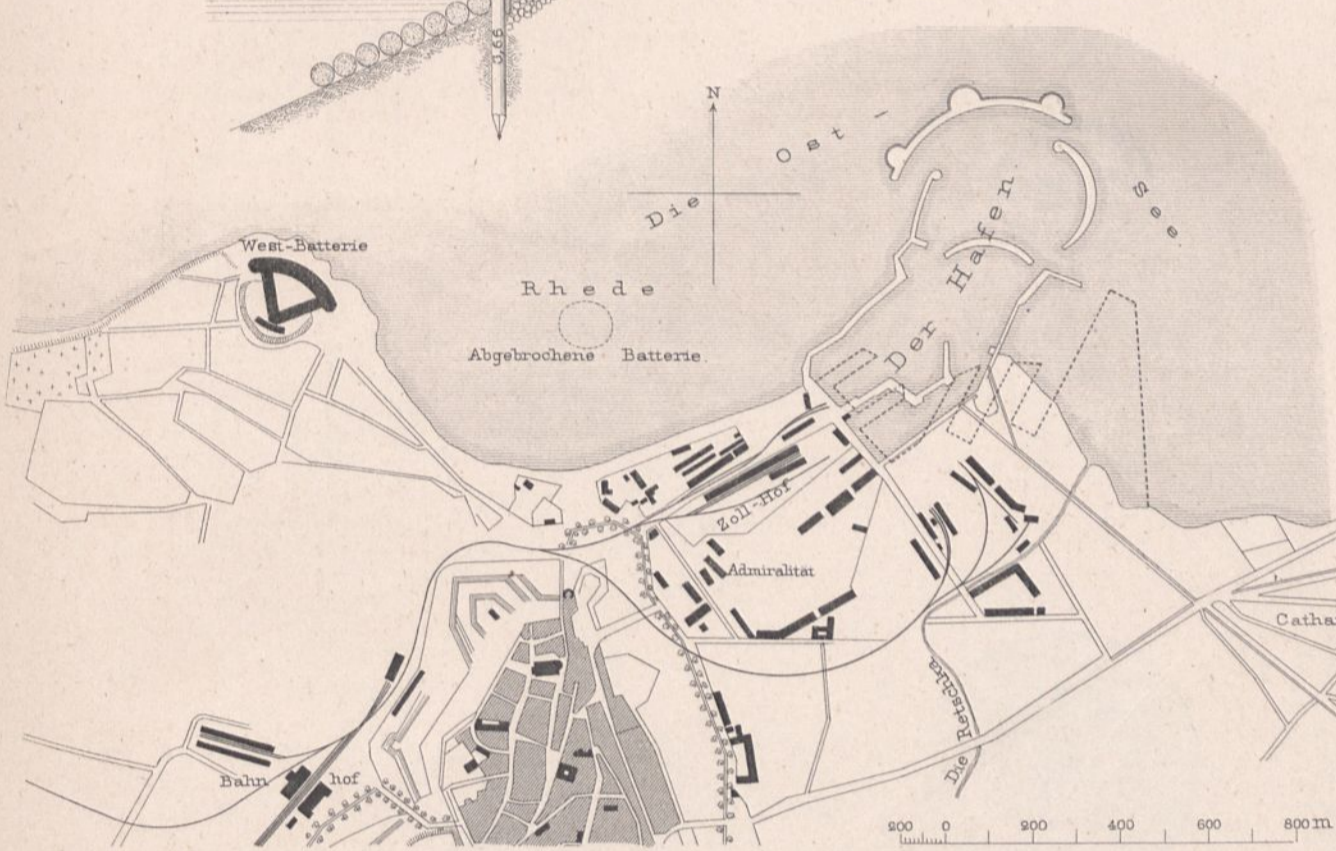

Profil der Jettys am Hafen

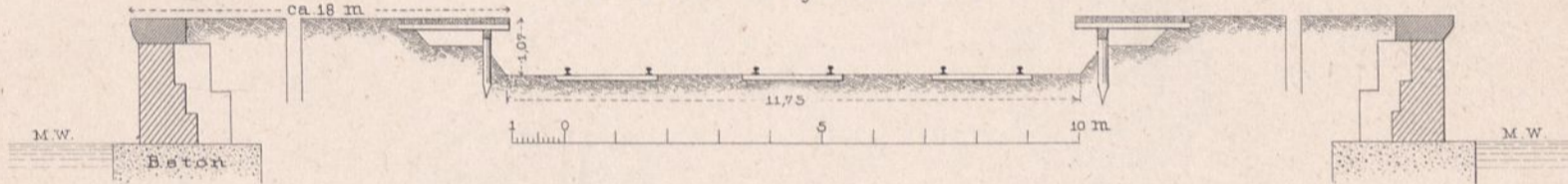

Häfen von Cronstadt u. St. Petersburg

1:400000.

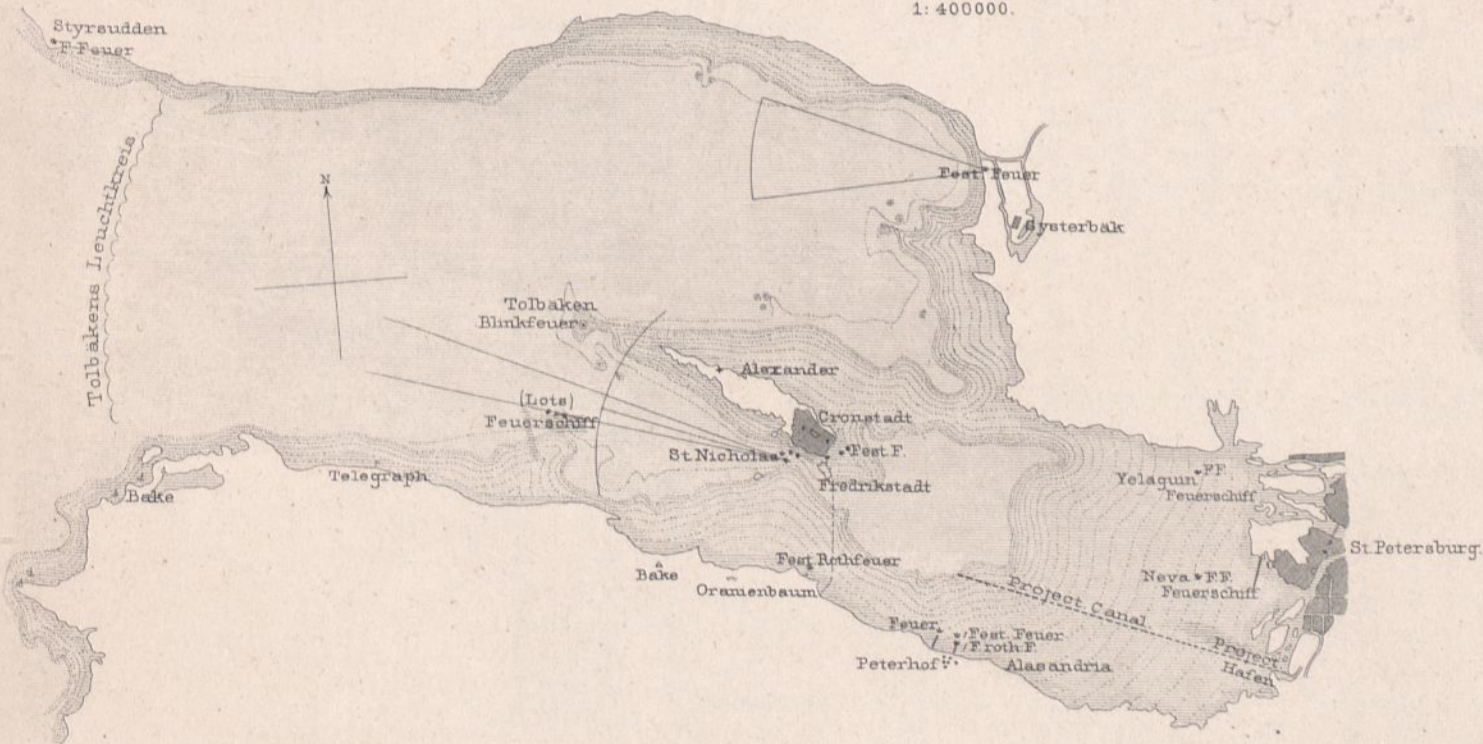

Hafen von Baltisch-Port

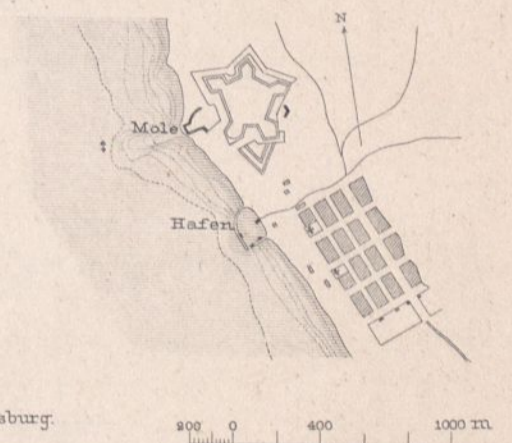

Profil des projectirten Canals

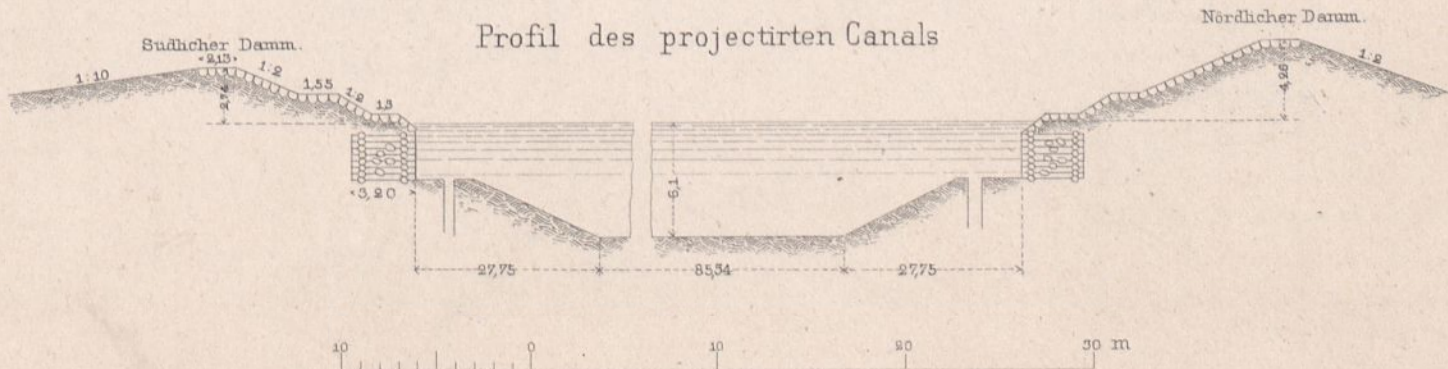

Walther gest.

Preussische Staatsbauten,  
welche i. J. 1879 in der Ausführung begriffen gewesen sind.

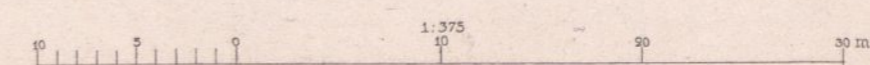
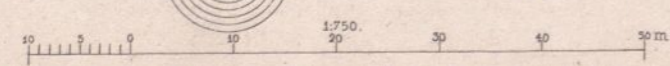
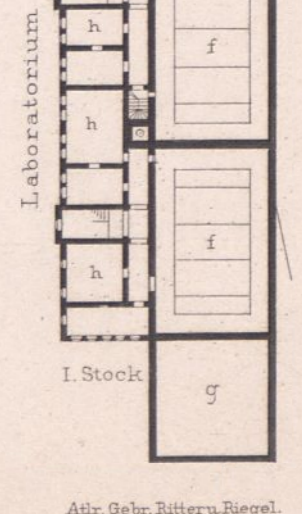
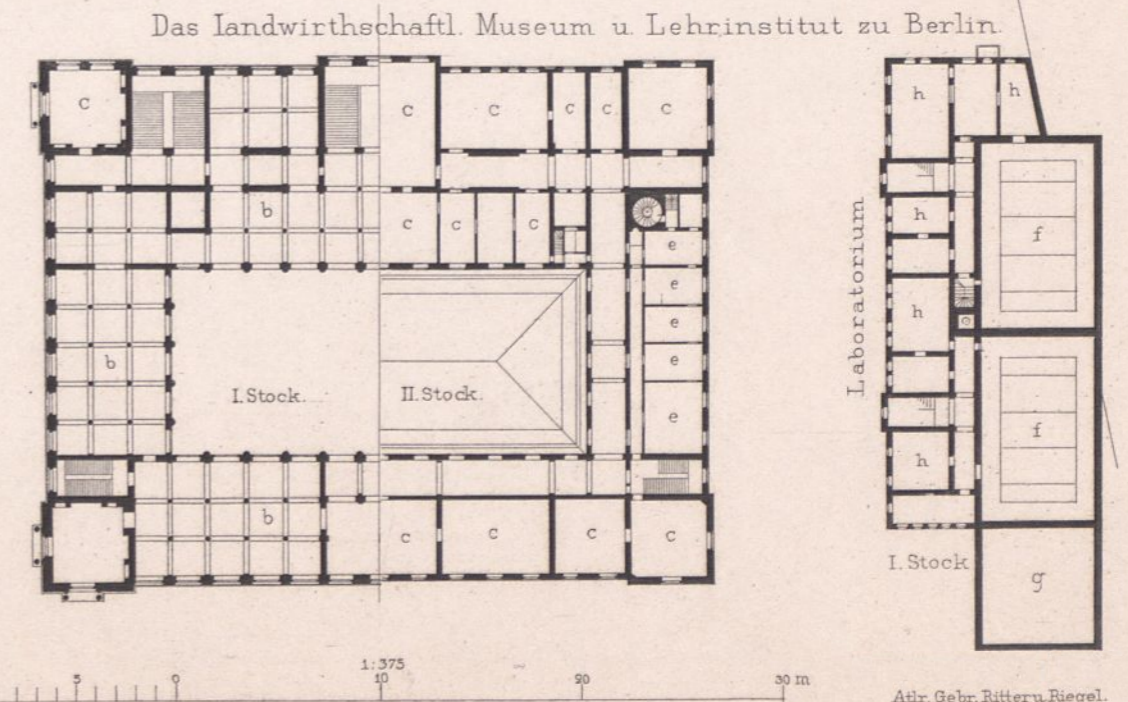
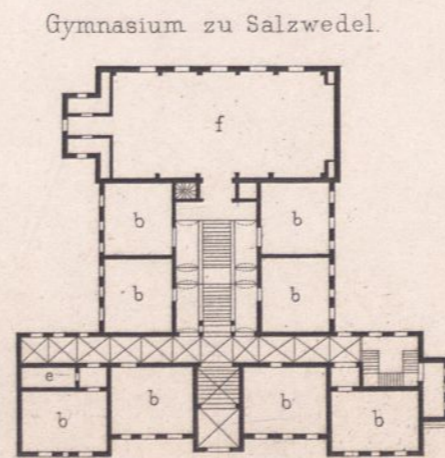
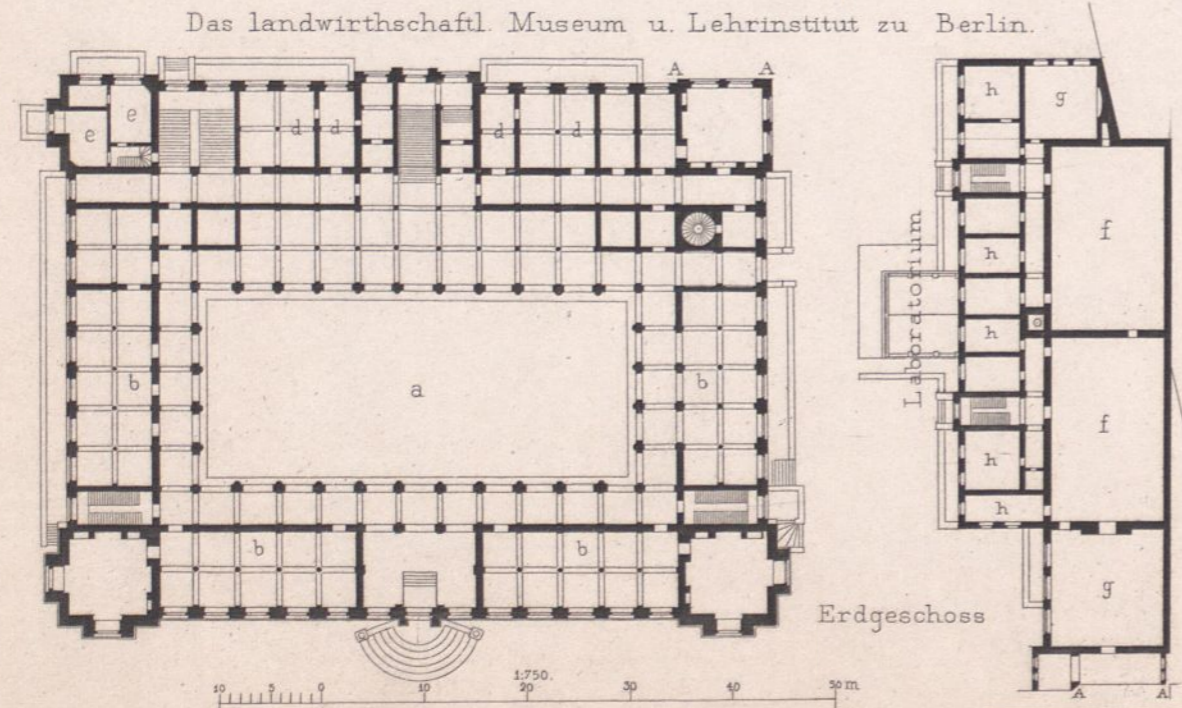
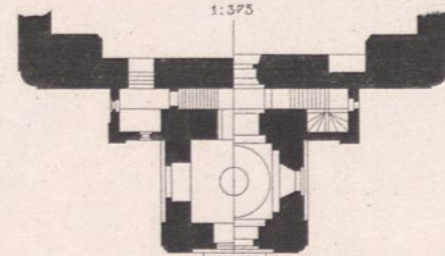
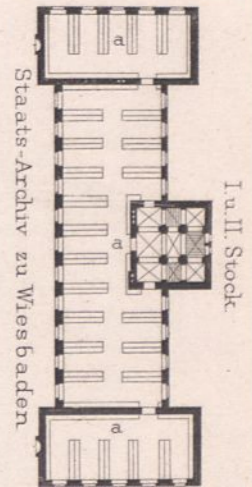
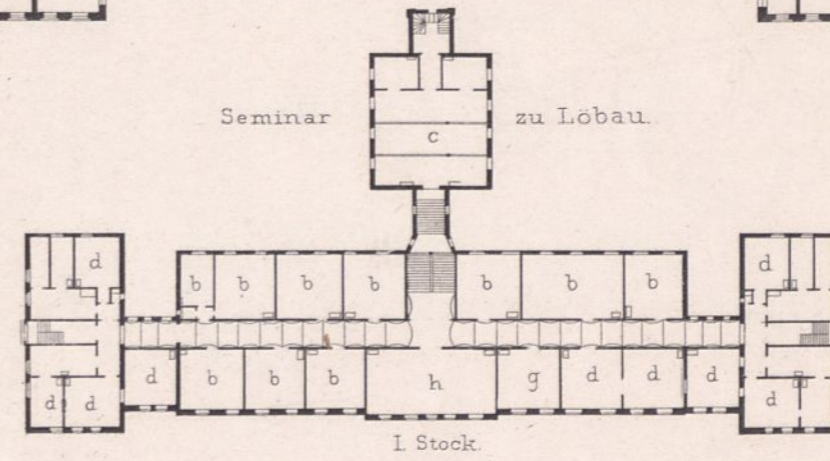
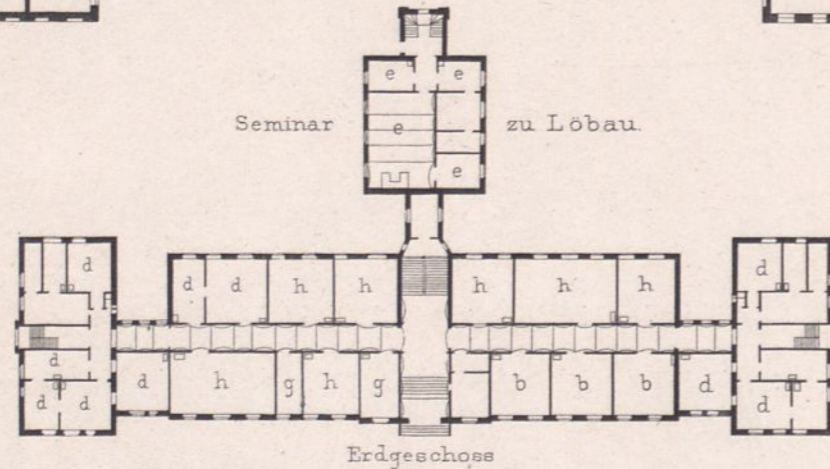
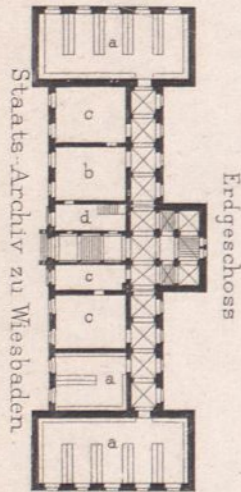
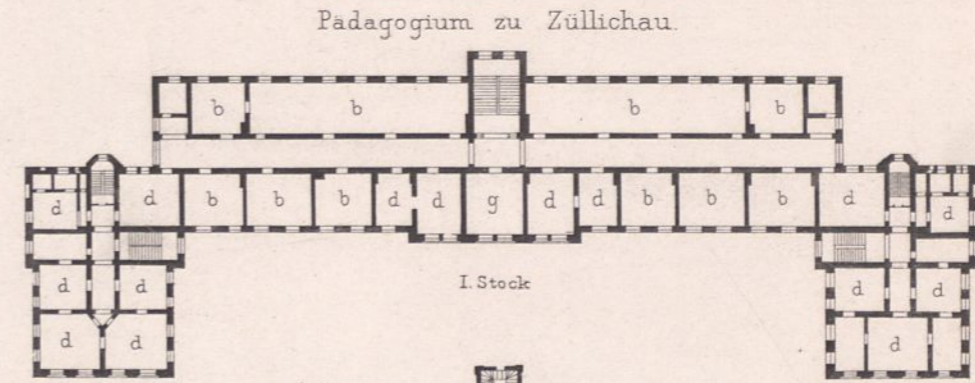
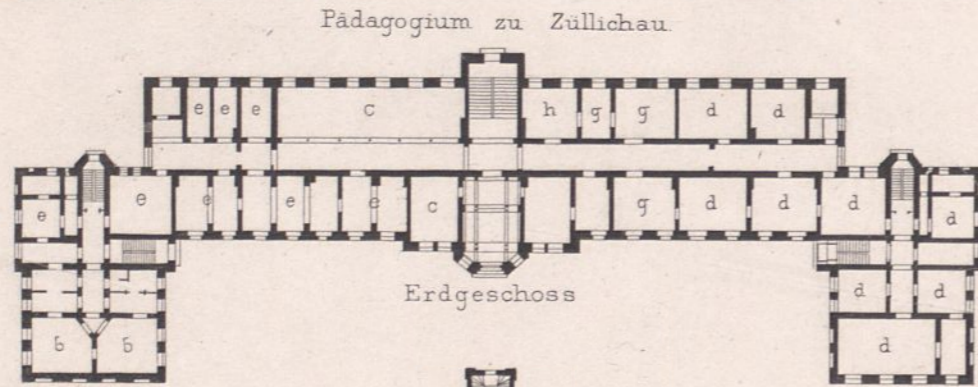
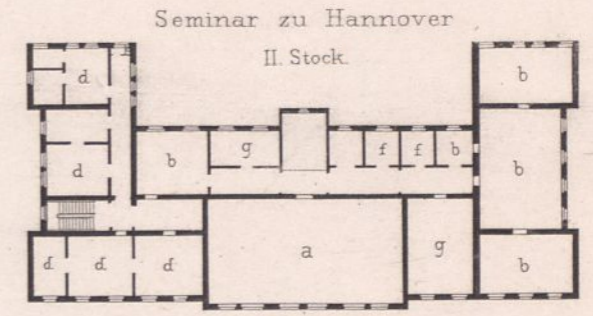
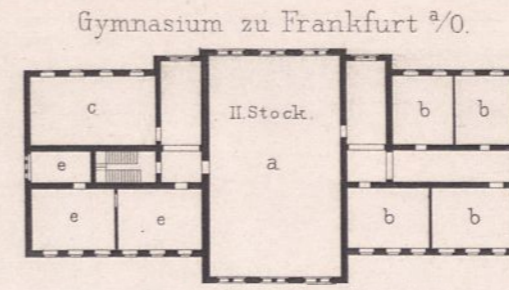
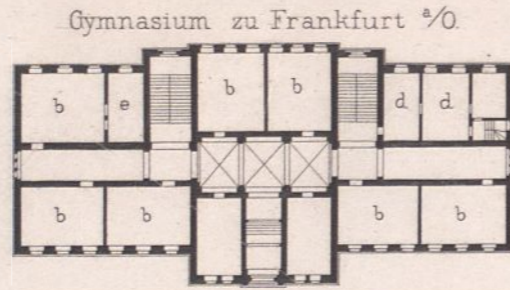

Arch. Gebr. Ritter u. Riegel.

Betriebs-Gebäude

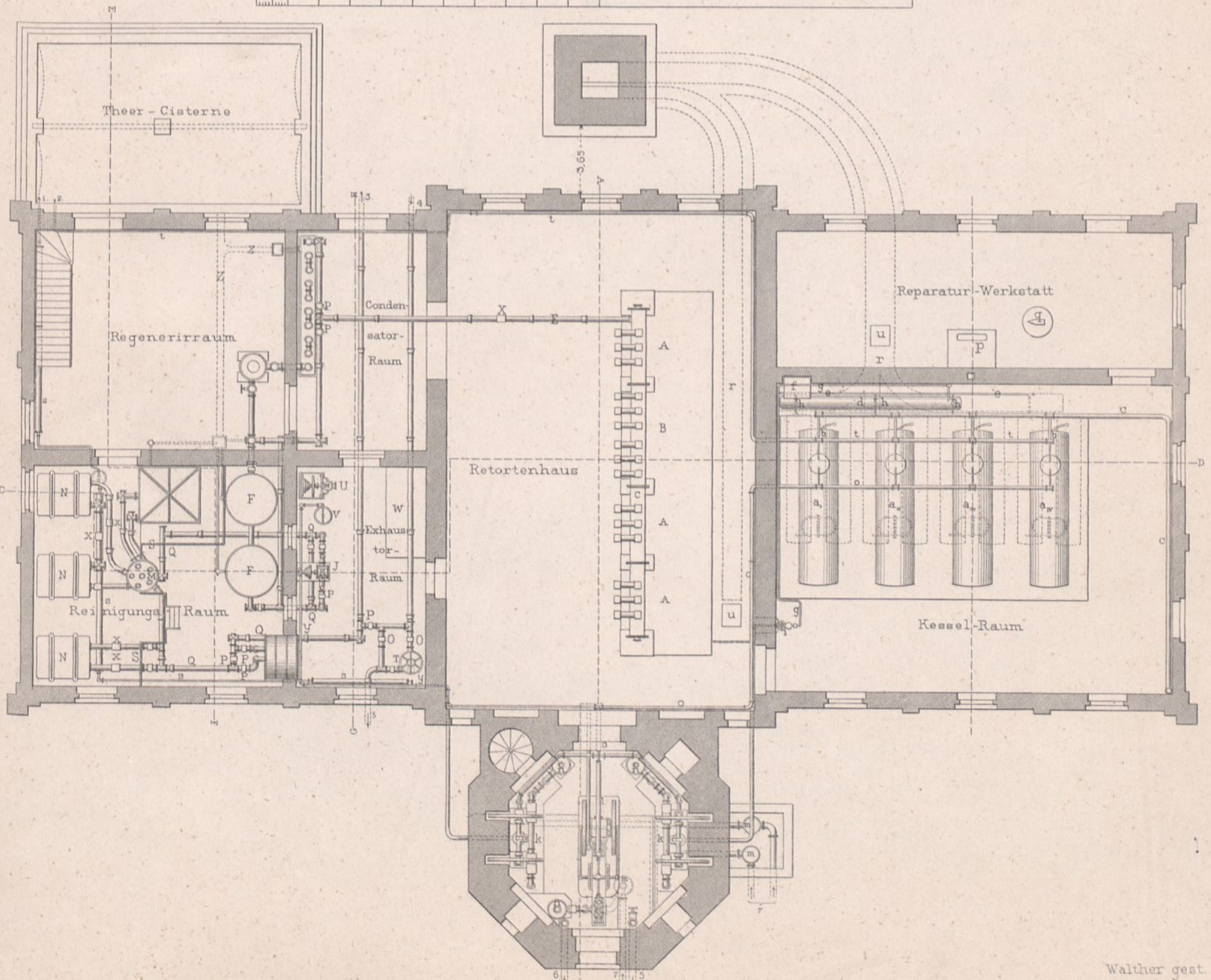
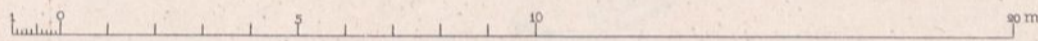
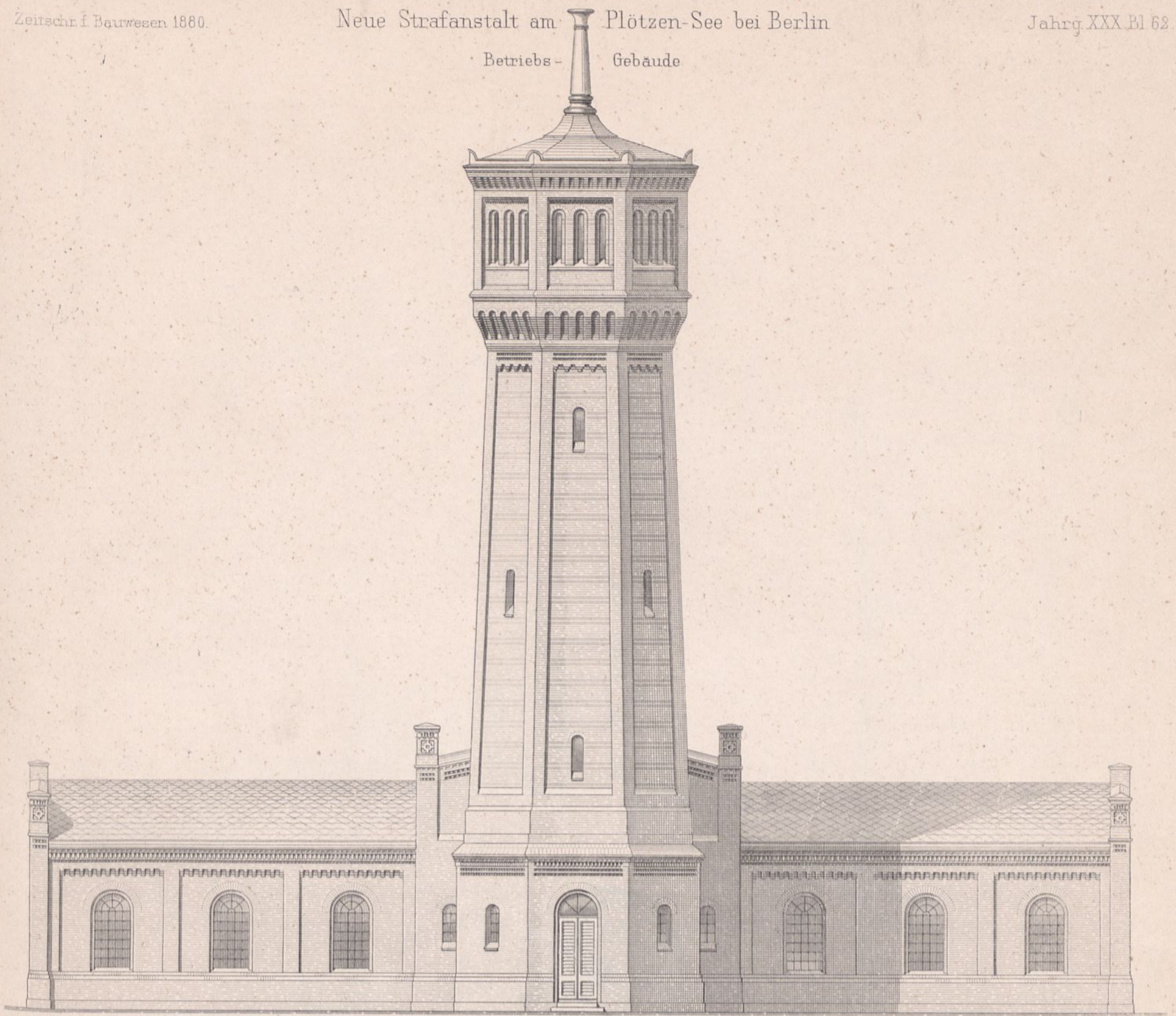

Walther gest.

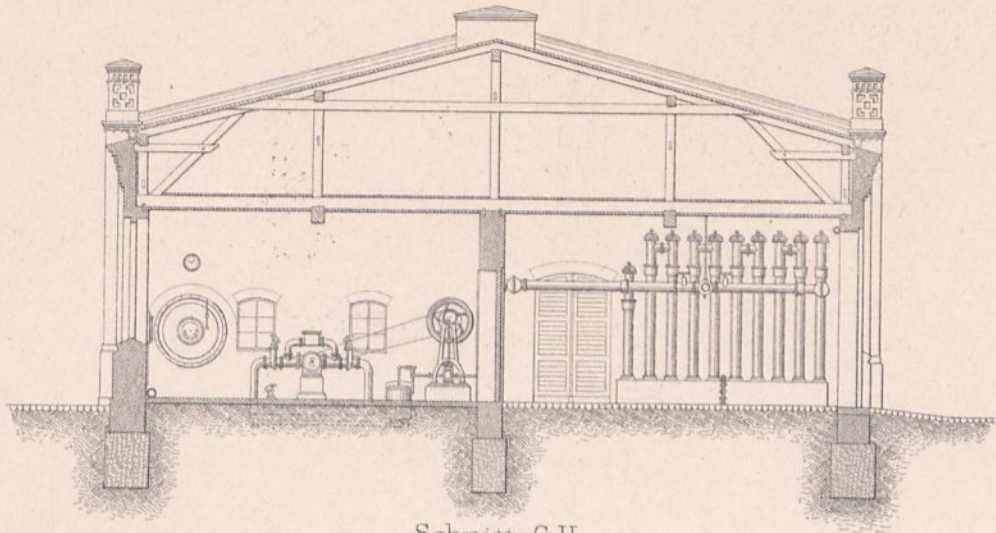

Schnitt G.H.

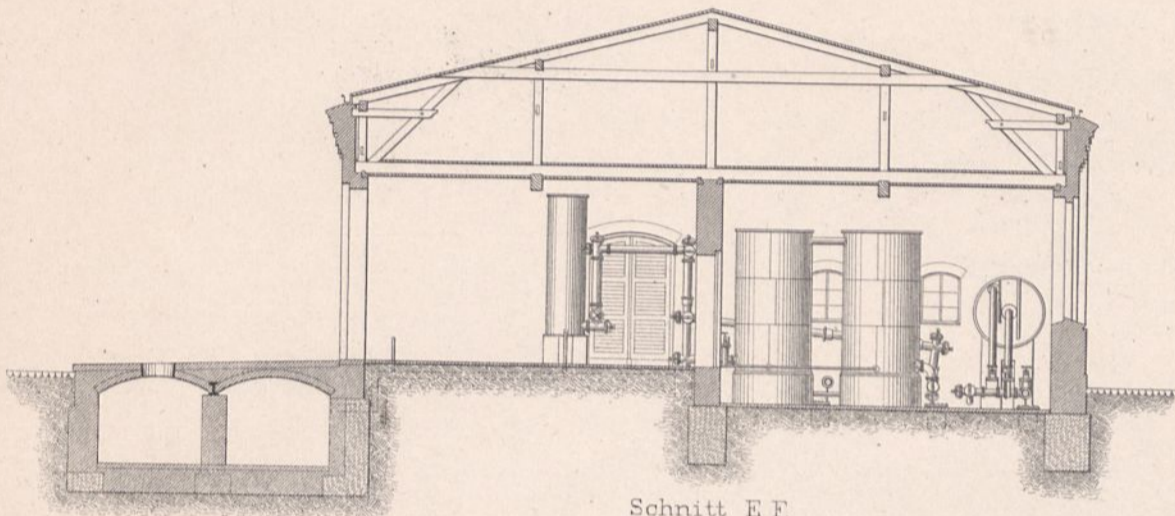

Schnitt E.F.

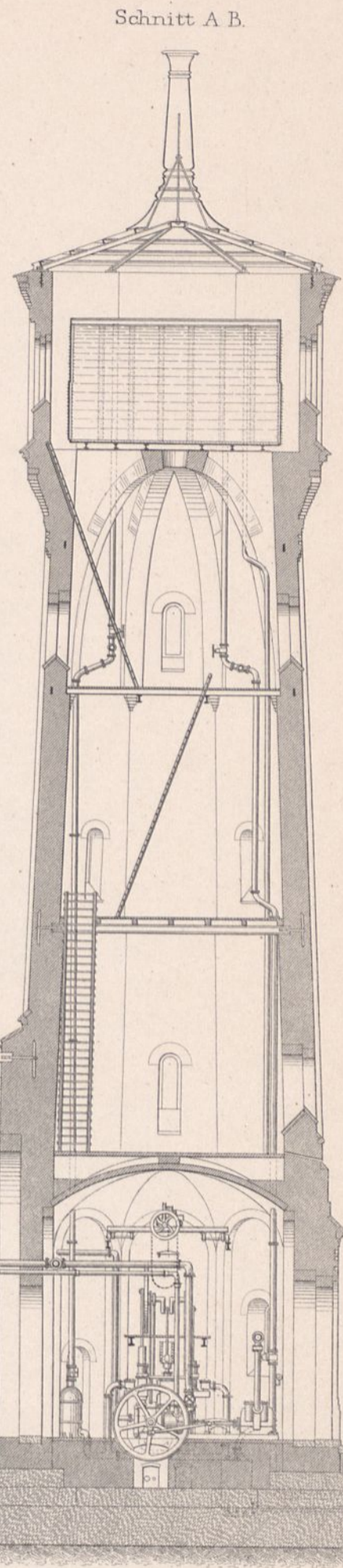

Schnitt A.B.

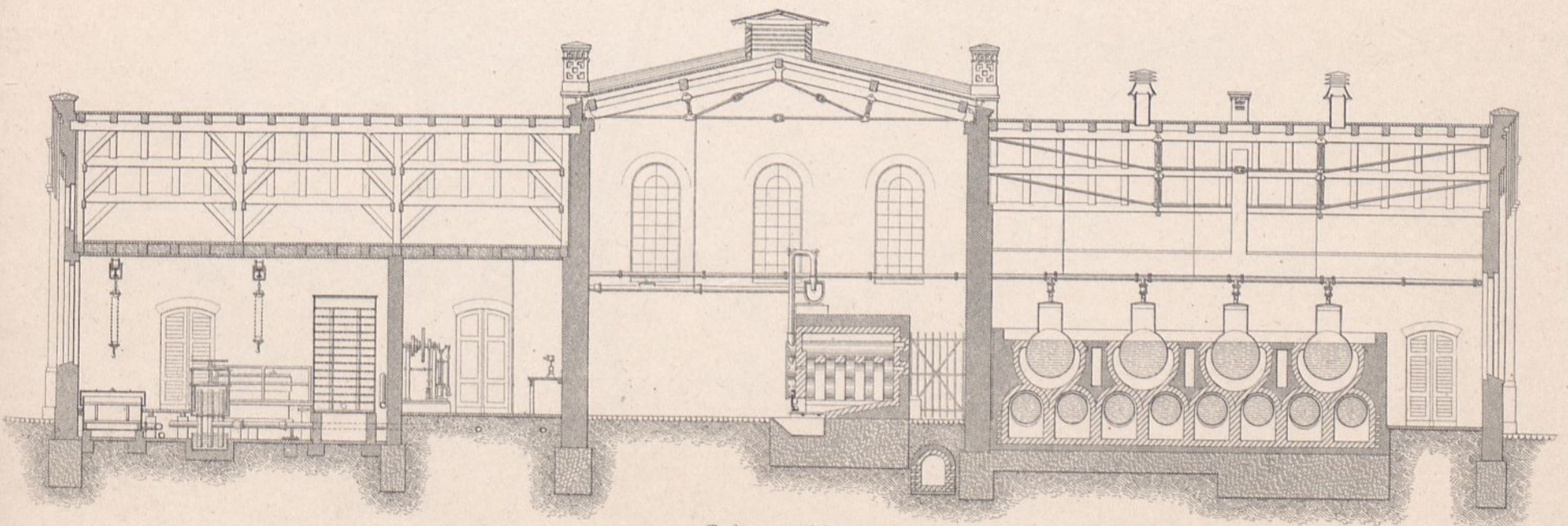
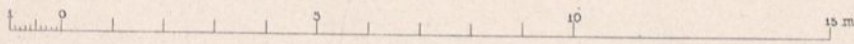
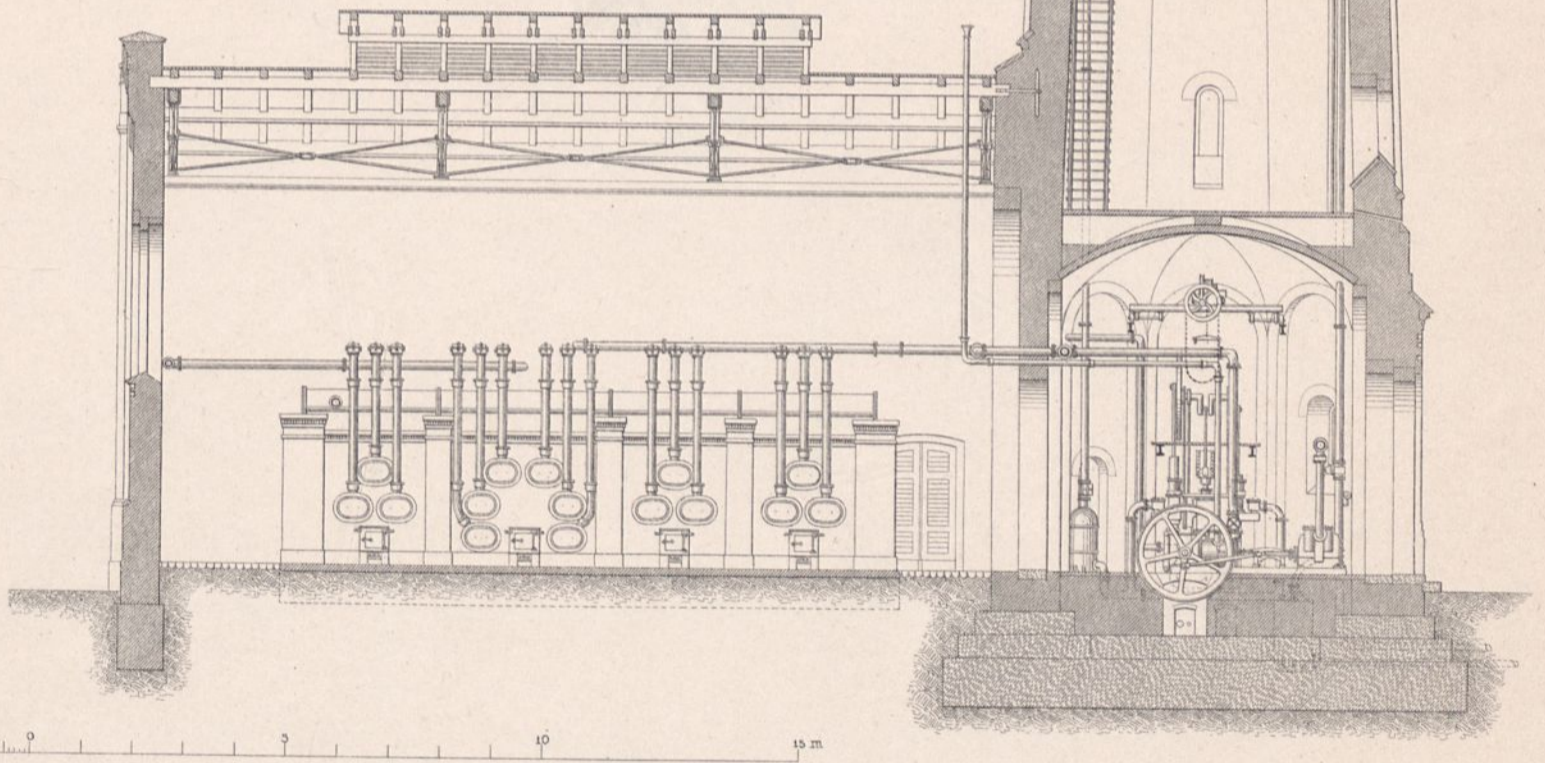

Schnitt C.D.

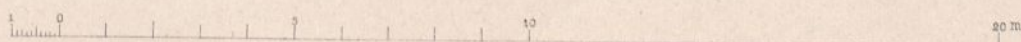

Küchen-Gebäude.

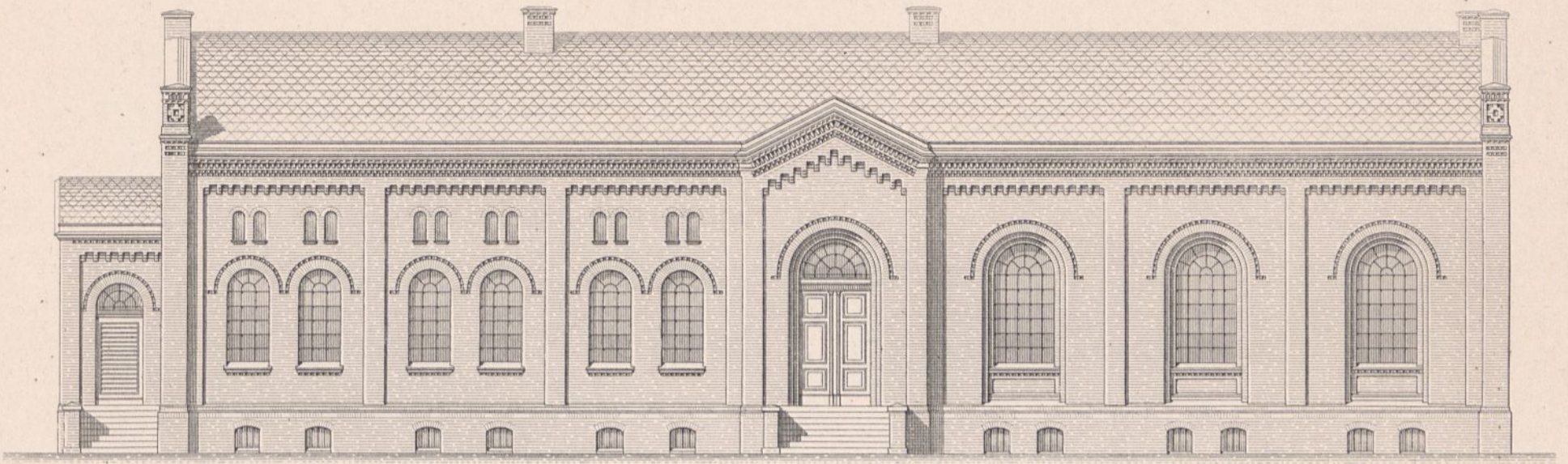

- a a, a, Dampfkochkessel
- a, Kochkessel
- b Fleischhackklotz
- c Spülbecken
- d Aufzug
- e Spültisch

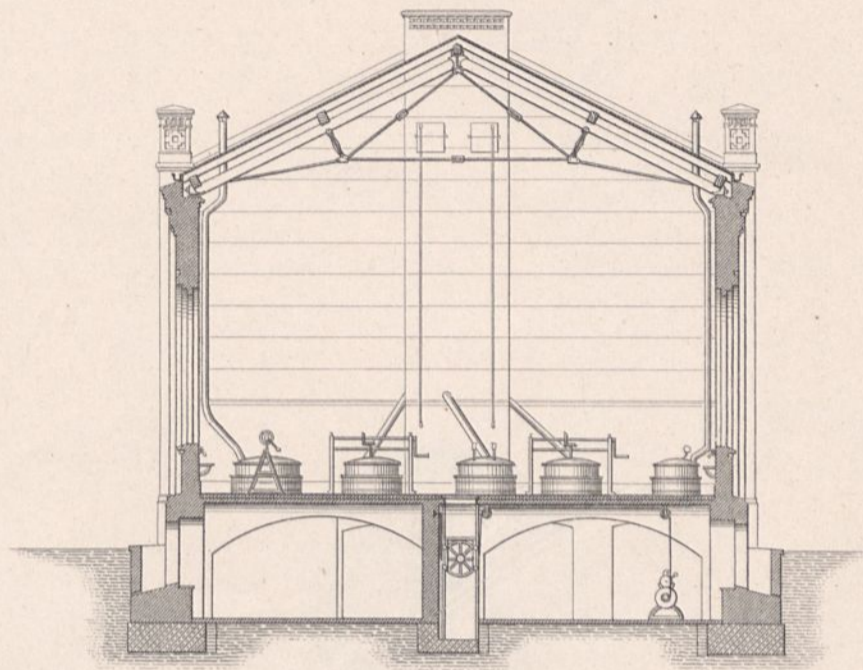

- f Tisch
- f, — mit Gaskocher
- f, — Waage
- g Regal für Speiseober
- h Vorrathskasten
- l Schrank

Schnitt A B.

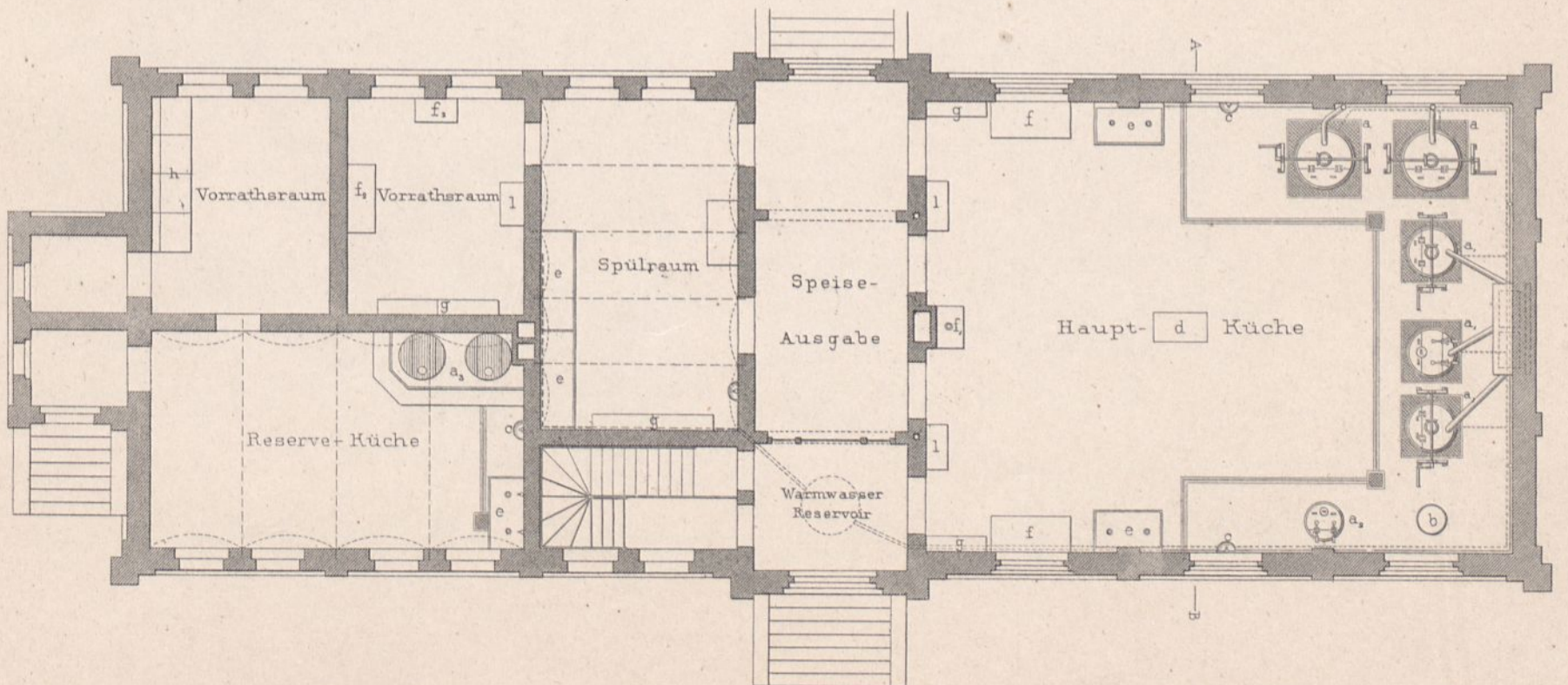
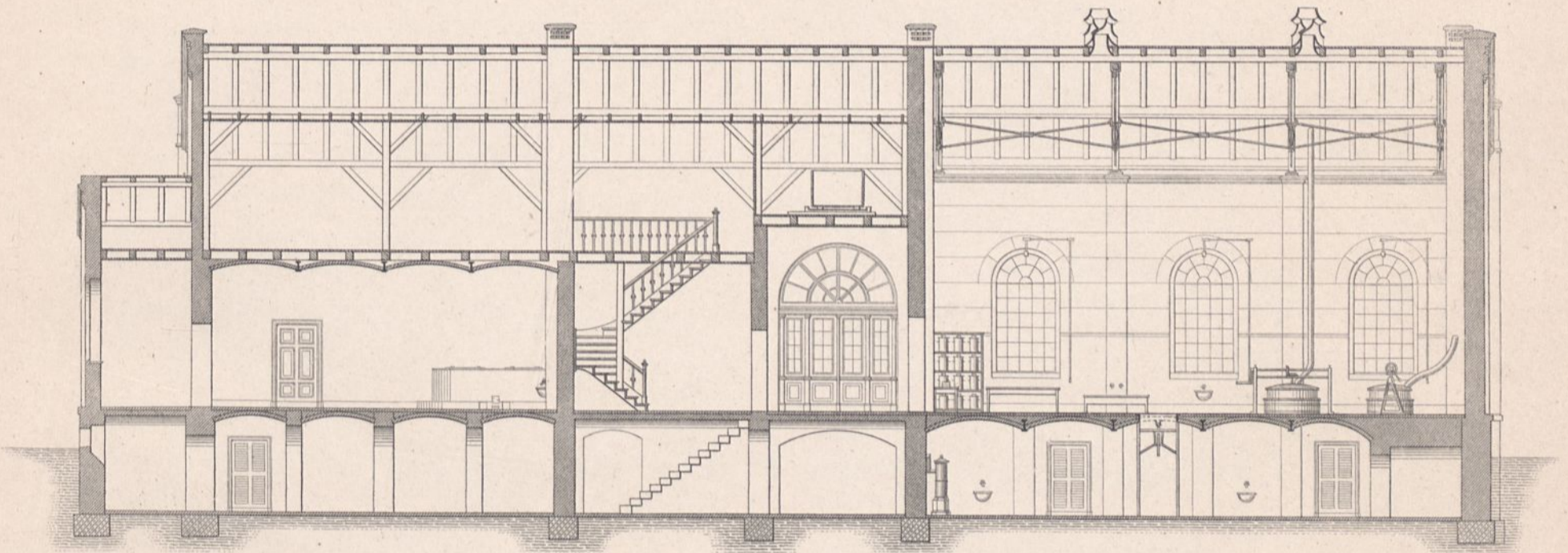



Waschhaus.

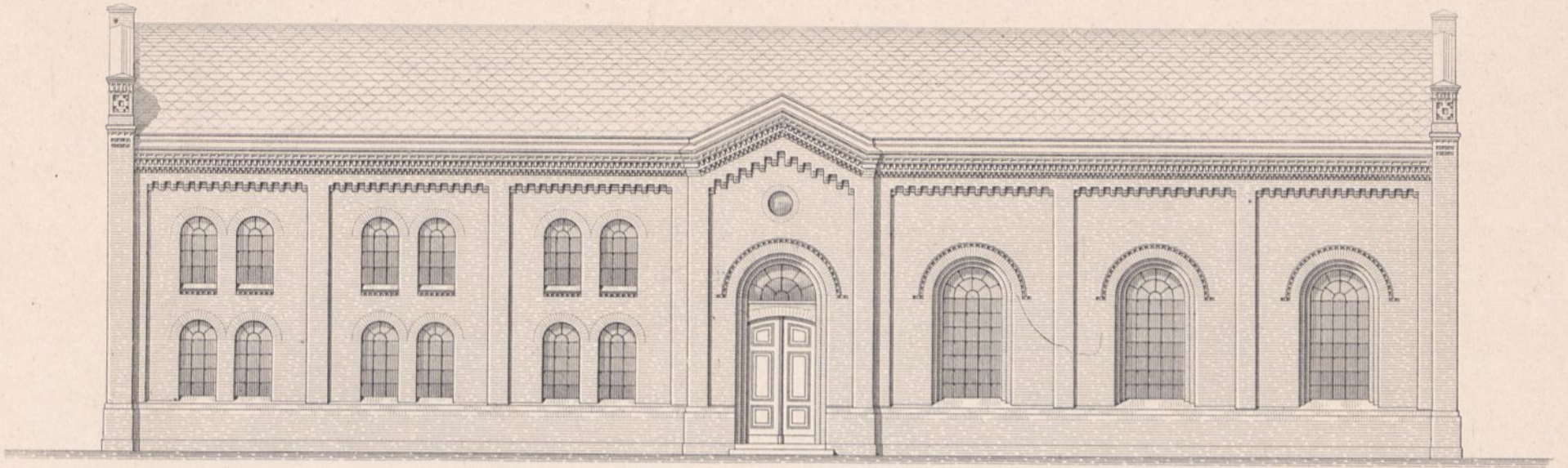

Ansicht vom Trocken-Hofe.

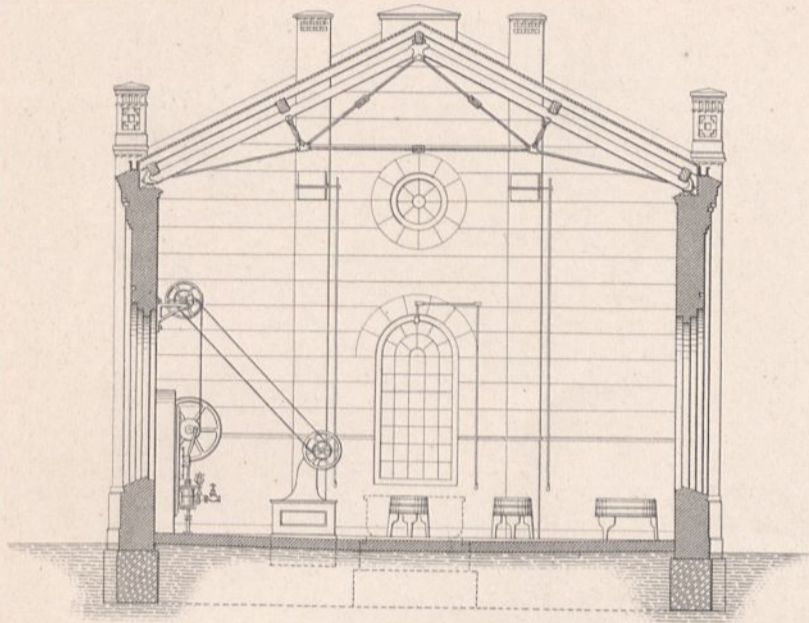

Schnitt A B.

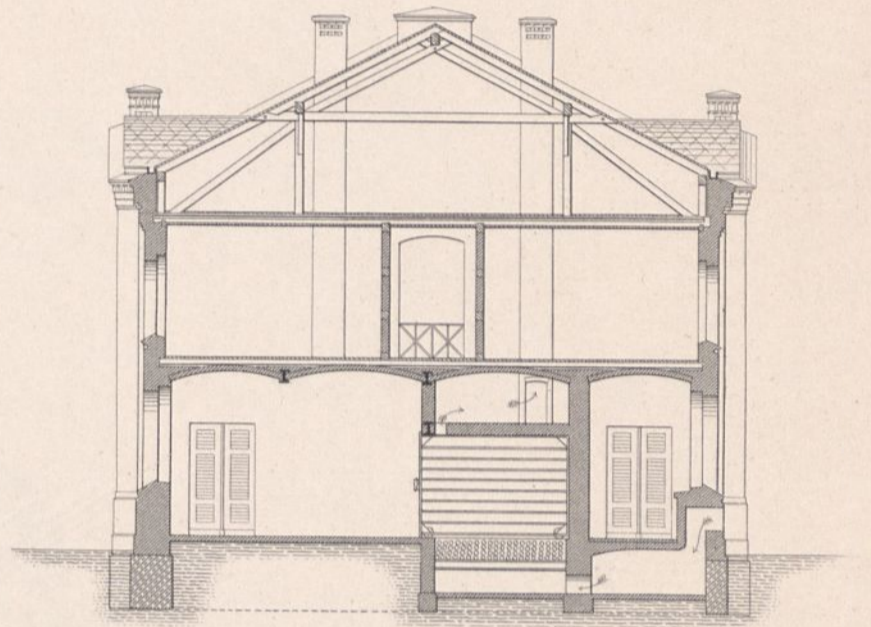

Schnitt C D.

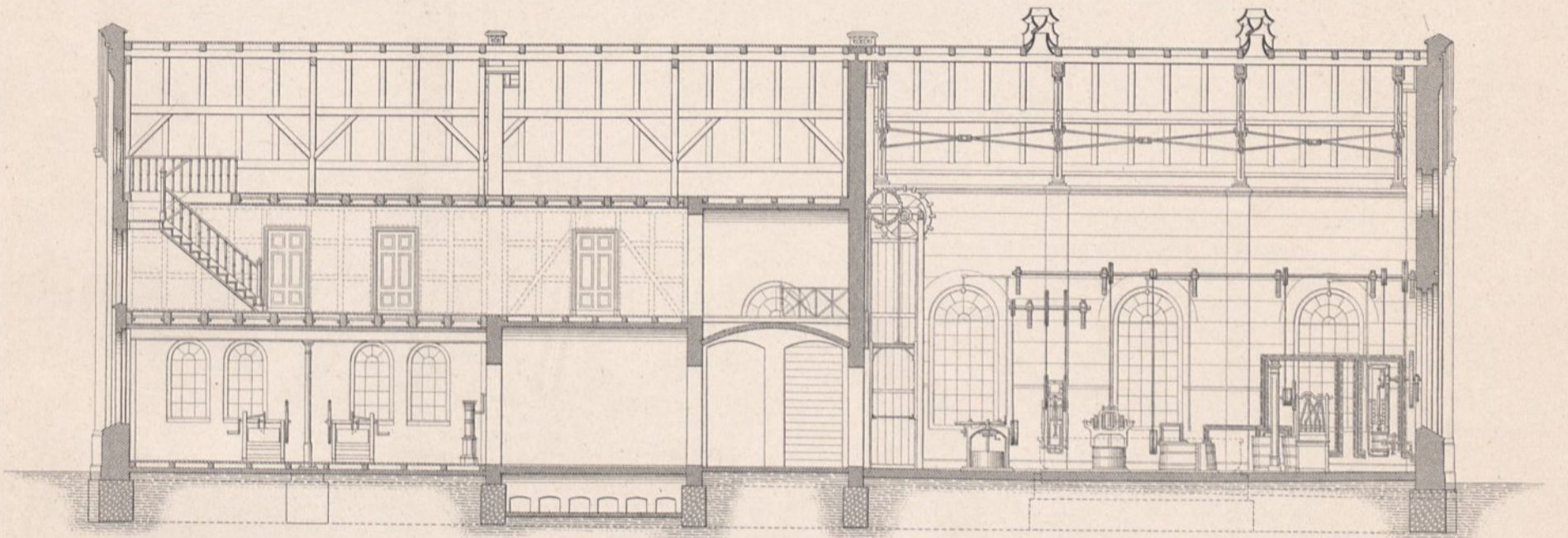

Warmwasserleitung Kaltwasserleit. Dampfleitung

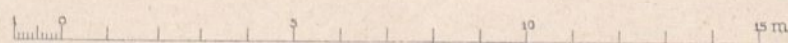
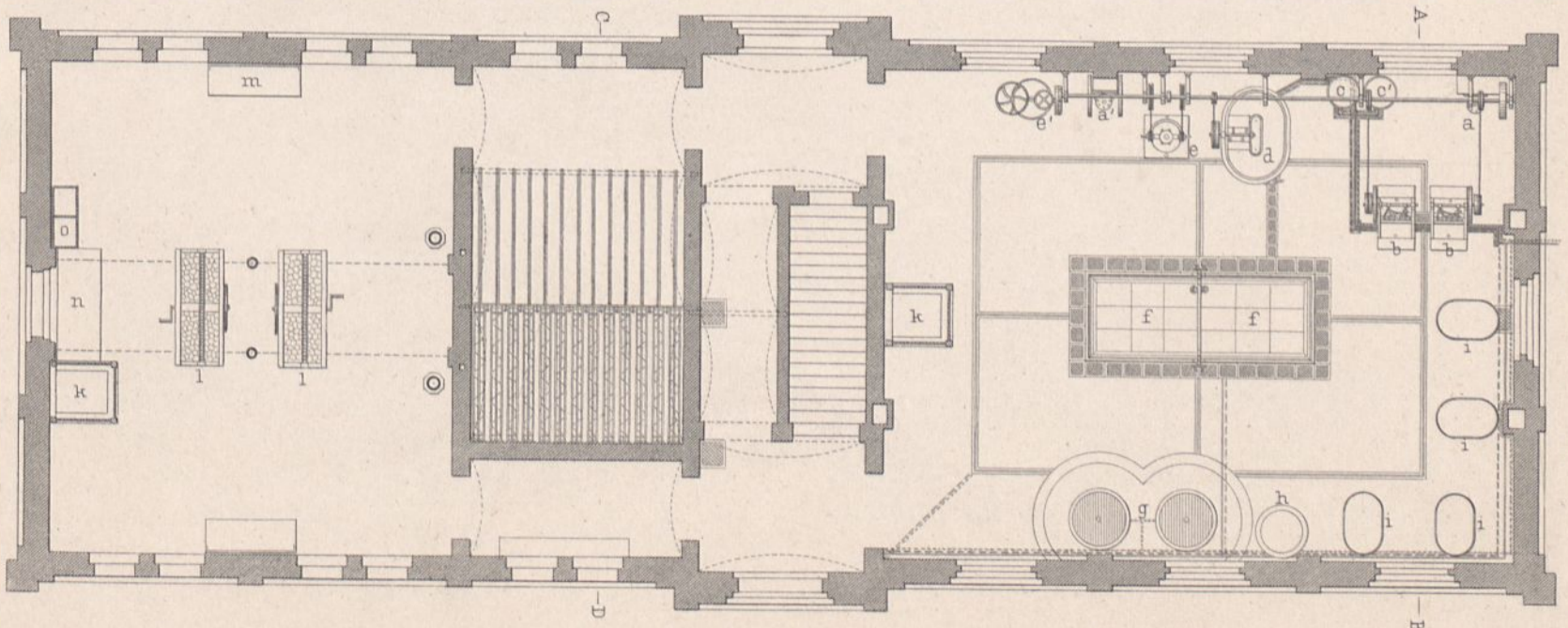

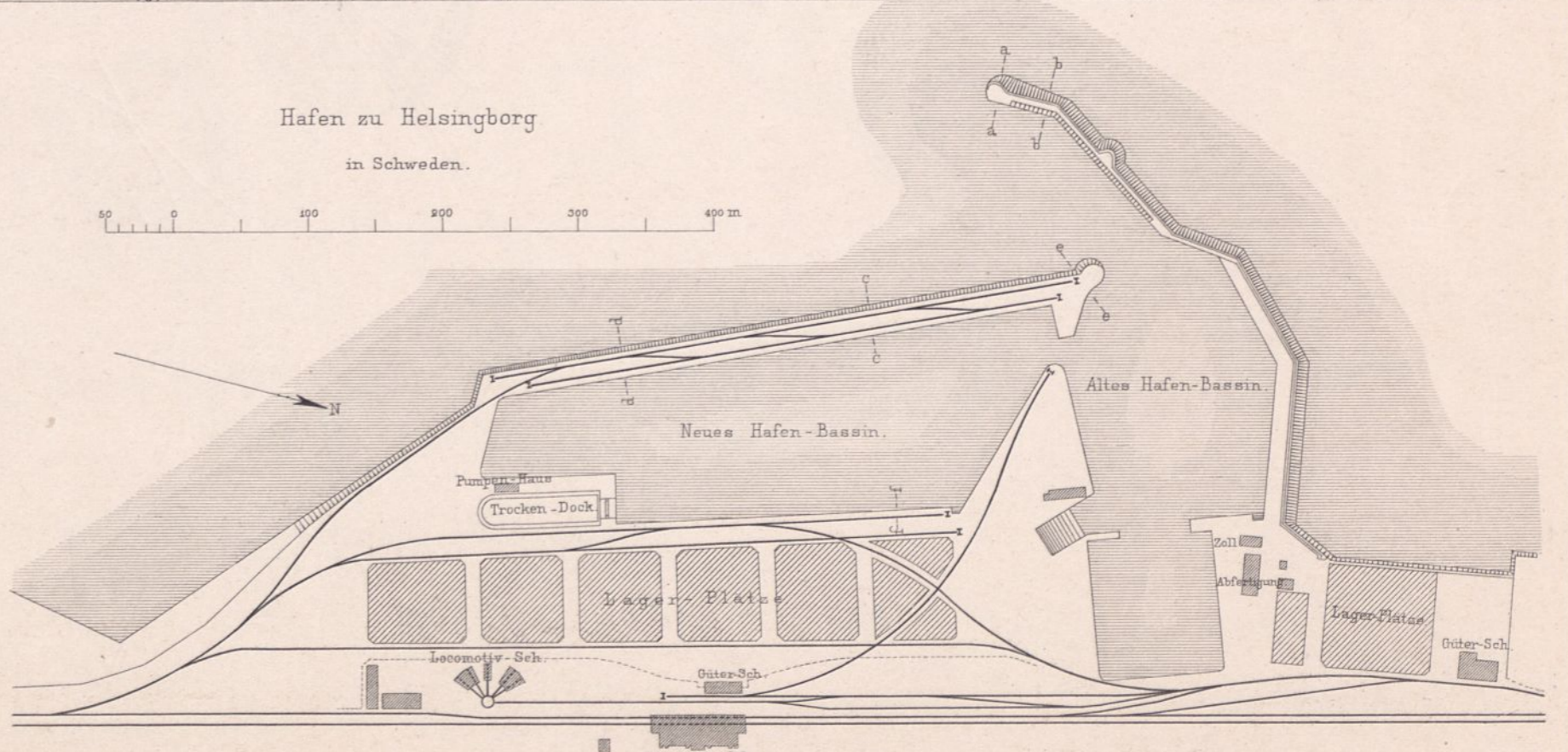
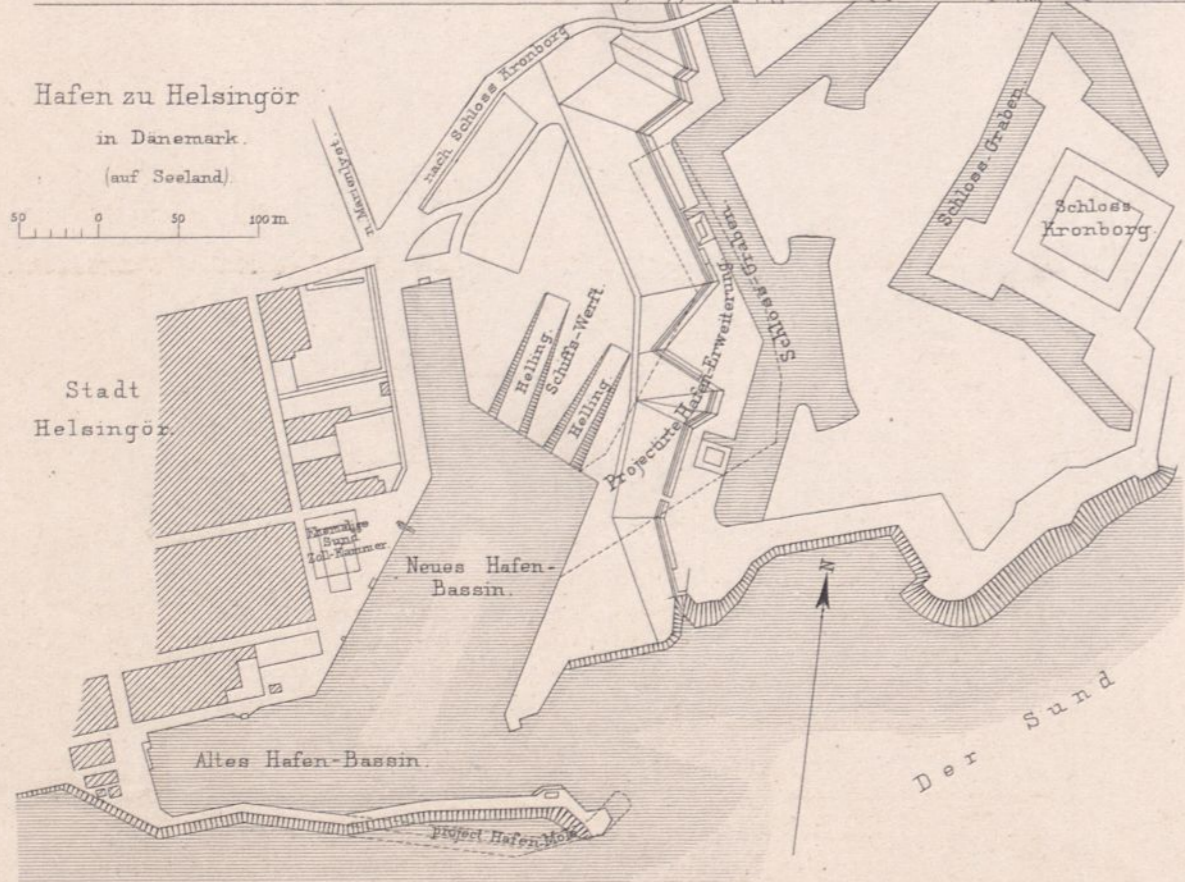
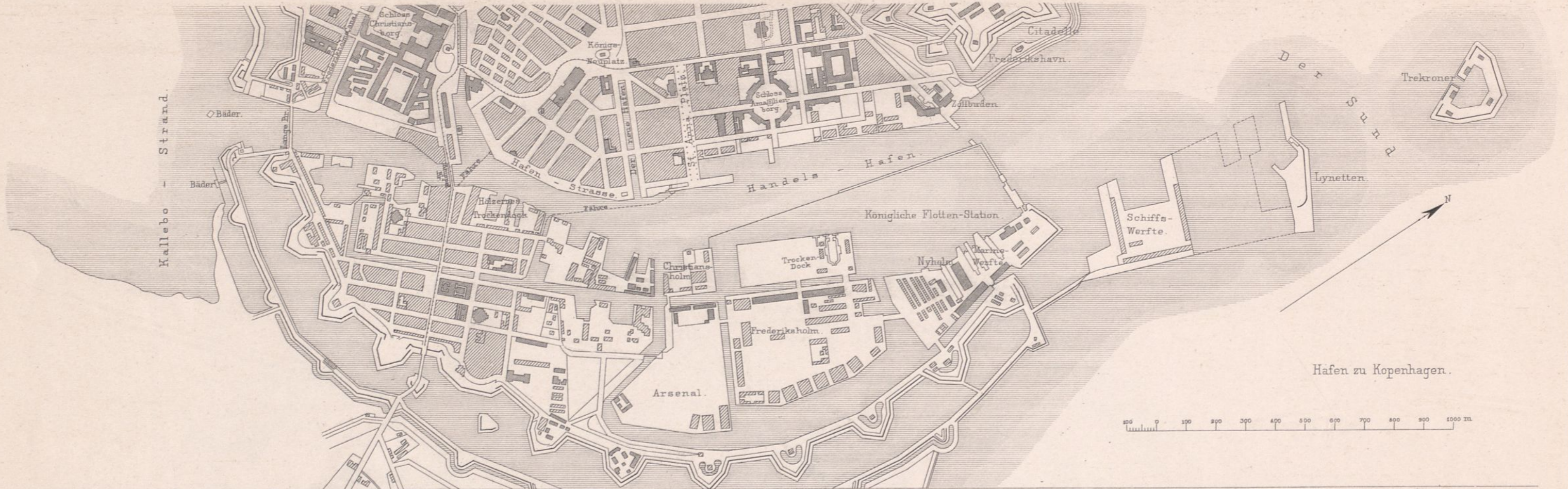

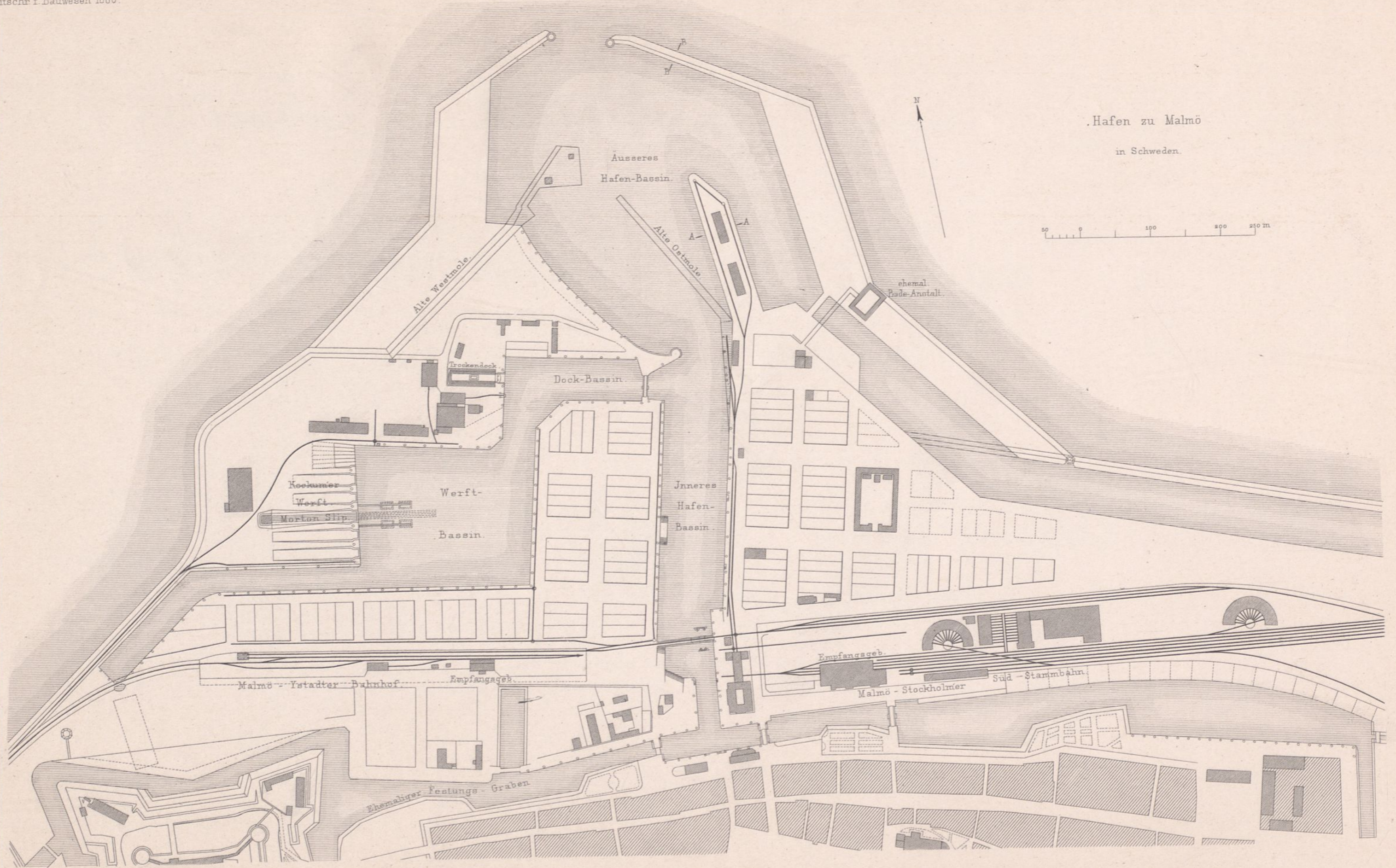

Fig.1-4,11,13,14 Profile des Hafens zu Helsingborg. (1:300).

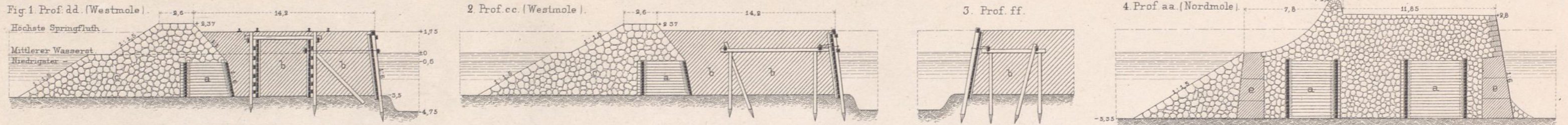

Fig.5-8 Trockendock des Hafens zu Helsingborg.

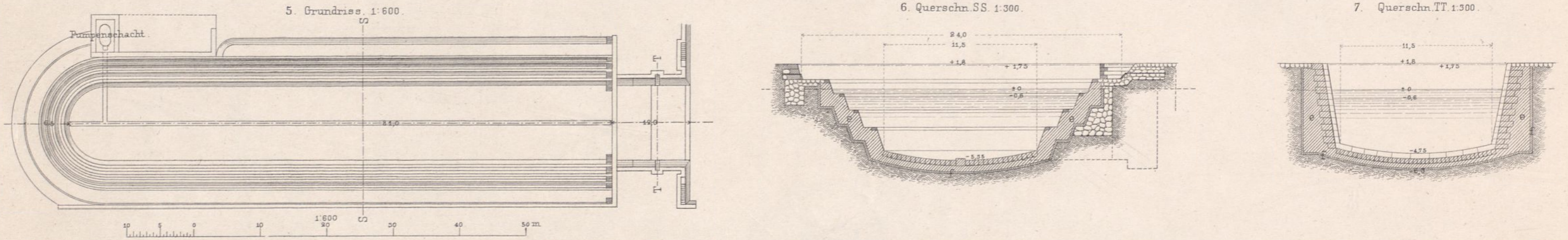
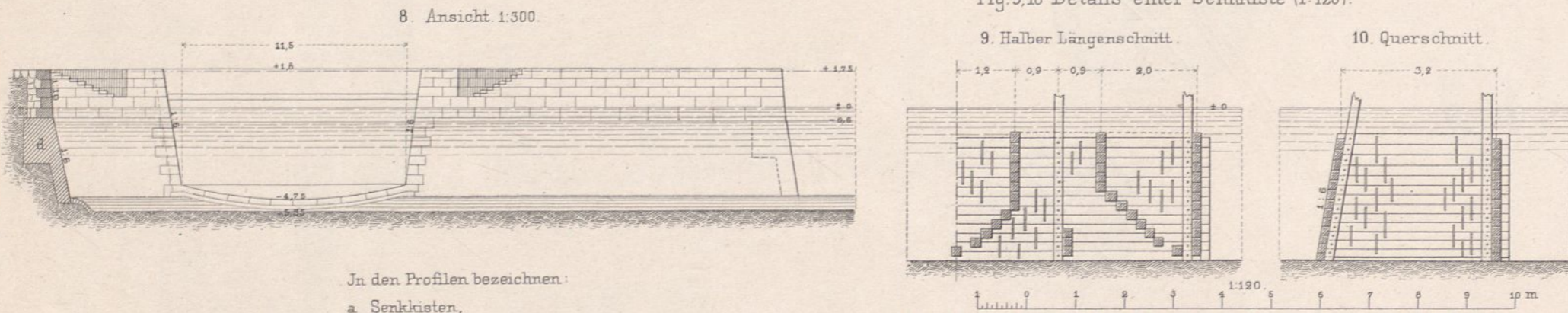
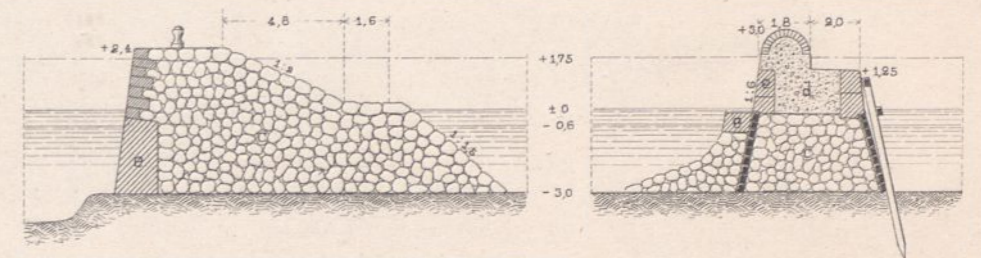

Fig.9,10 Details einer Senkkiste (1:120).



In den Profilen bezeichnen:  
 a Senkkisten,  
 b Füllmaterial (Schotter).

11. Prof. ee. 12. Profil der Hafermole zu Raå.



c Granitblöcke,  
 d Betonguss,  
 e Betonblöcke,  
 f Thon.

Fig.15,16 Profile des Hafens zu Malmö. (1:300).

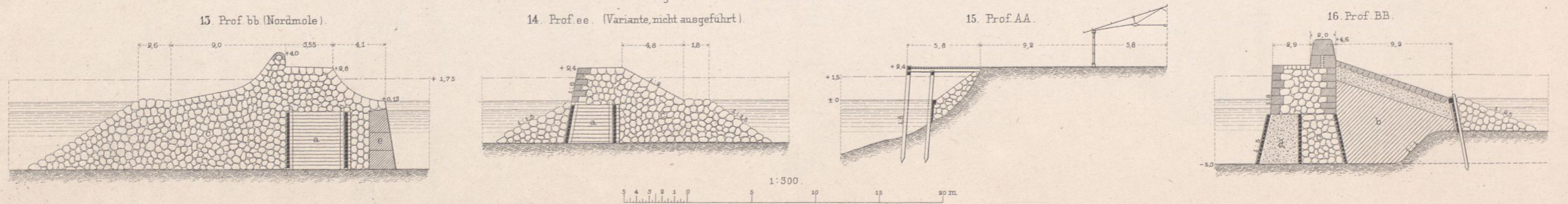

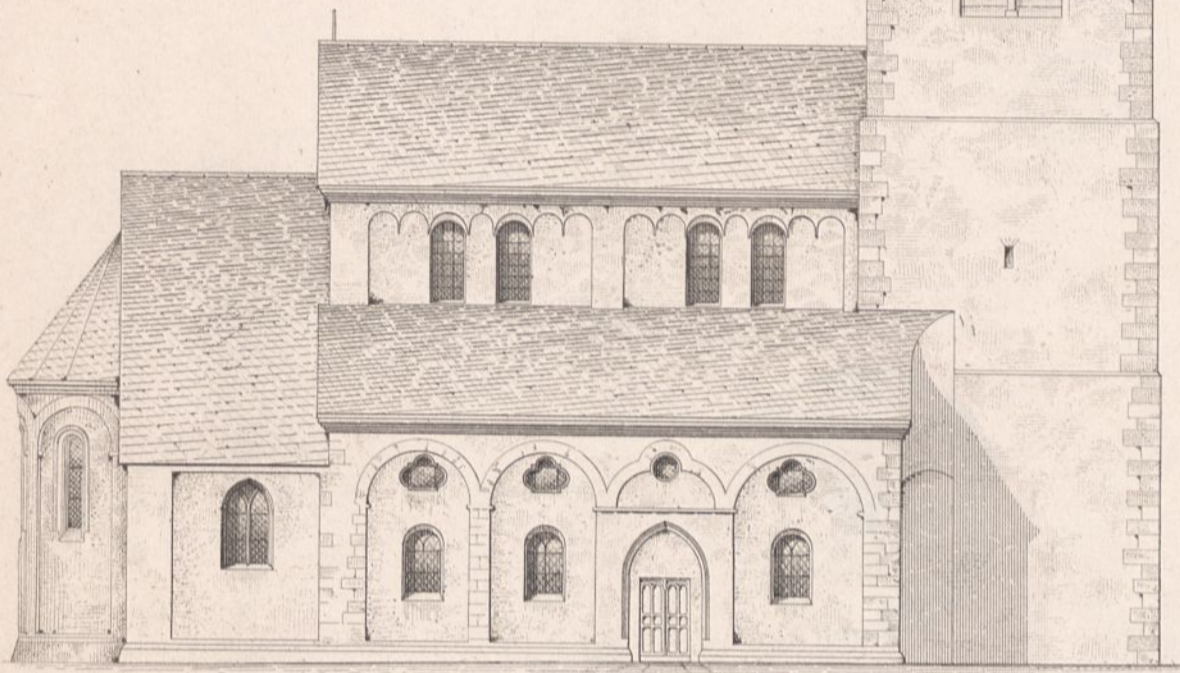
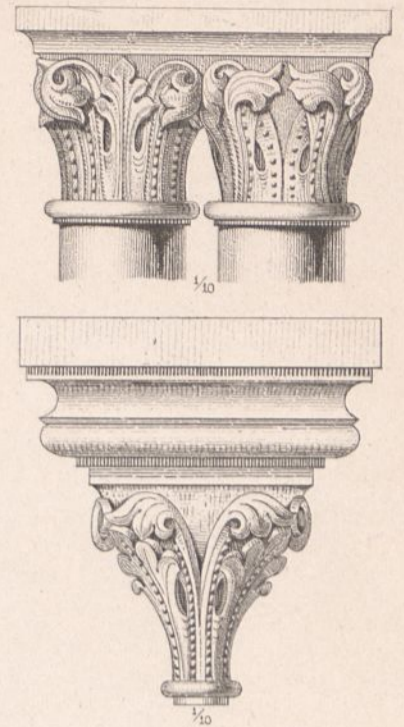
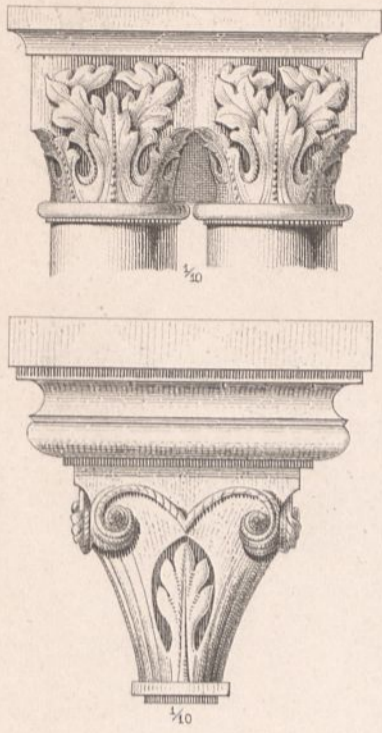

Nordseite

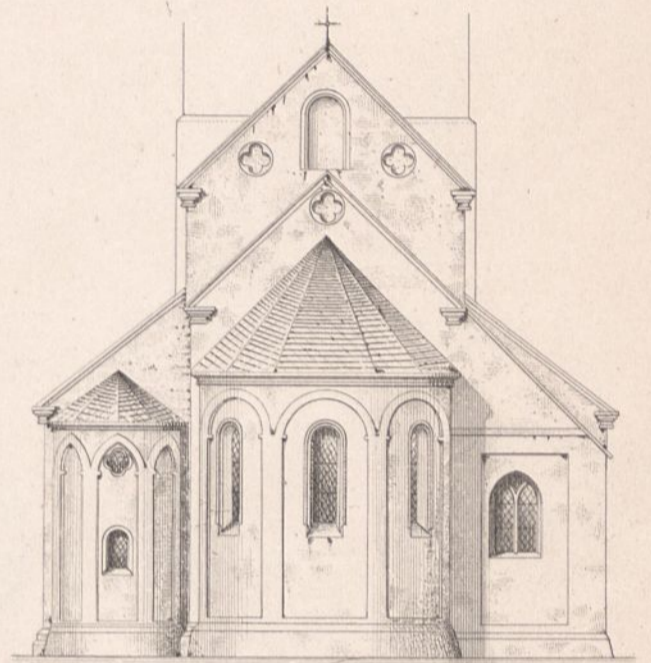

Choransicht

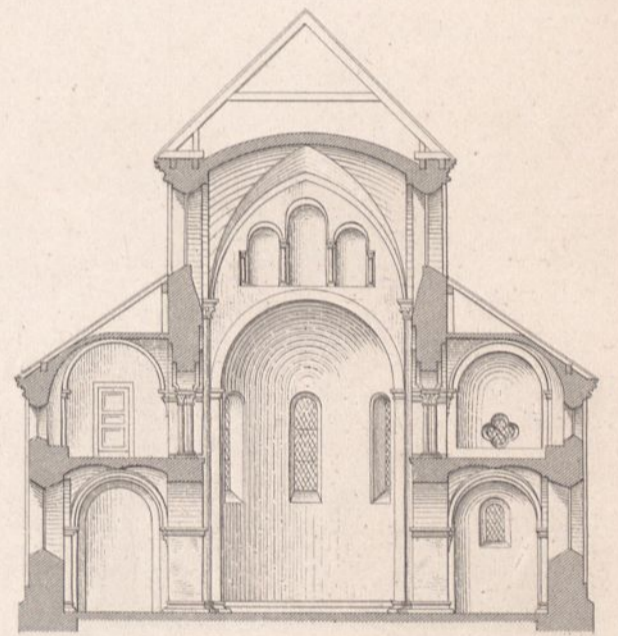
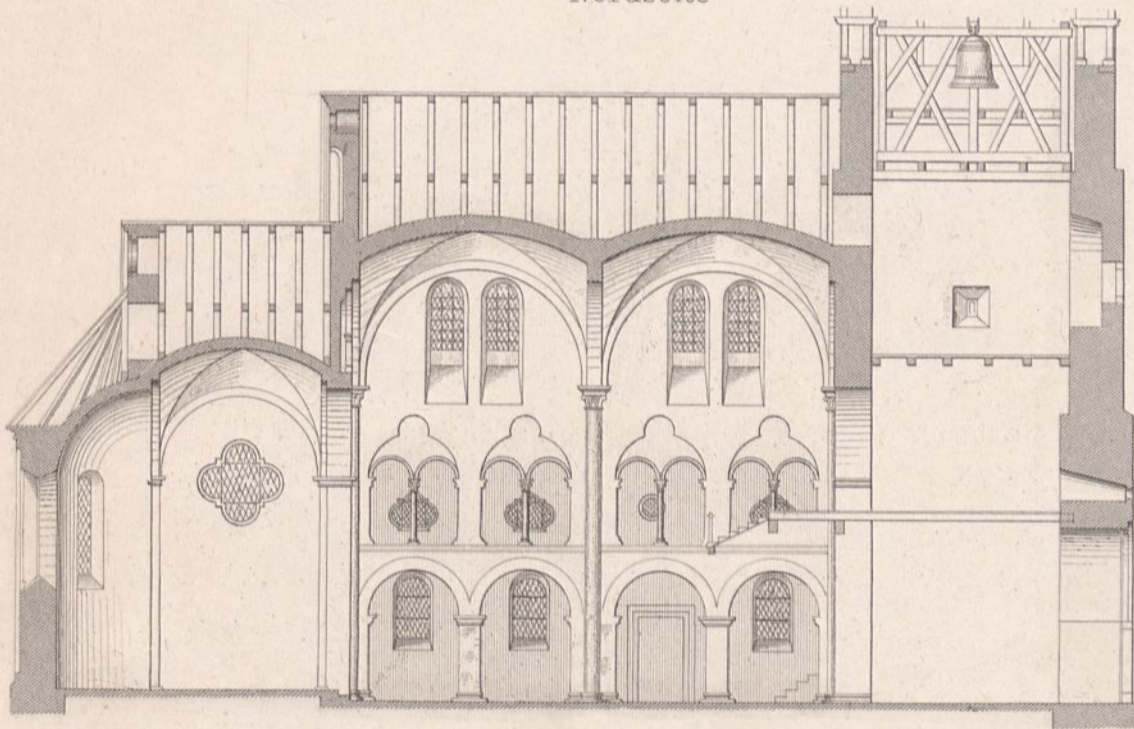

10 9 8 7 6 5 4 3 2 1 0 10 m

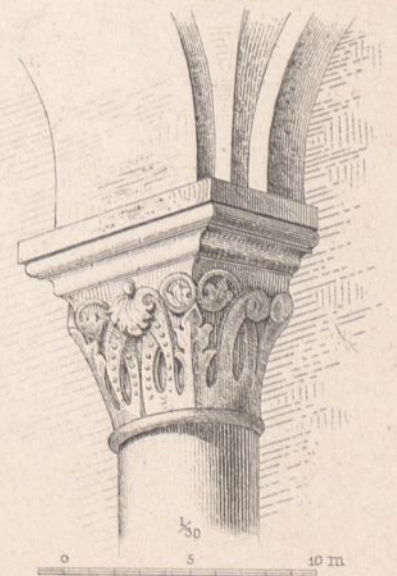
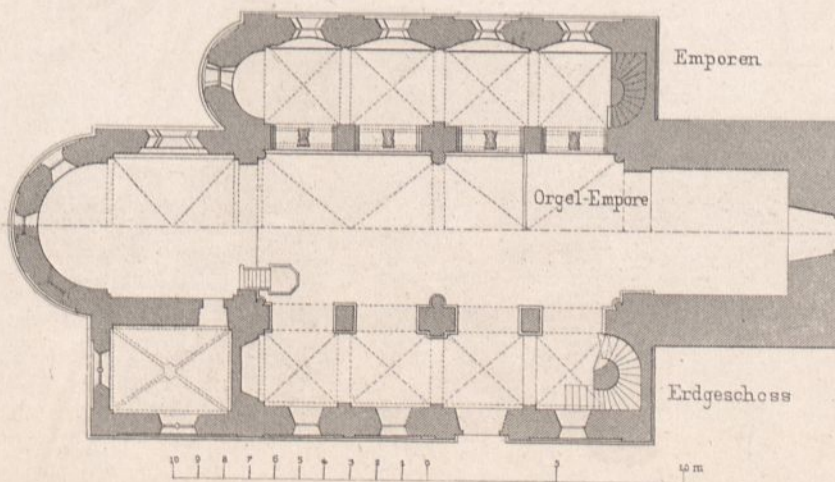
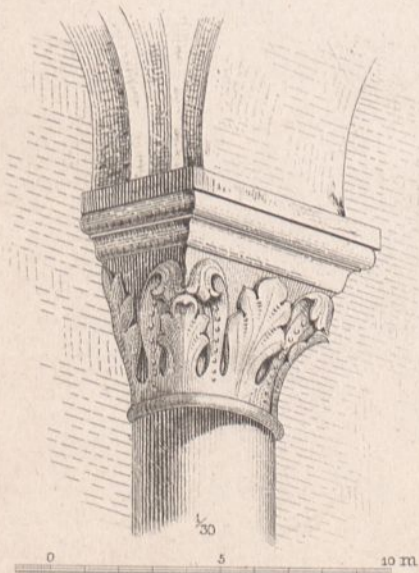

Verwaltung d. directen Steuern zu Berlin.

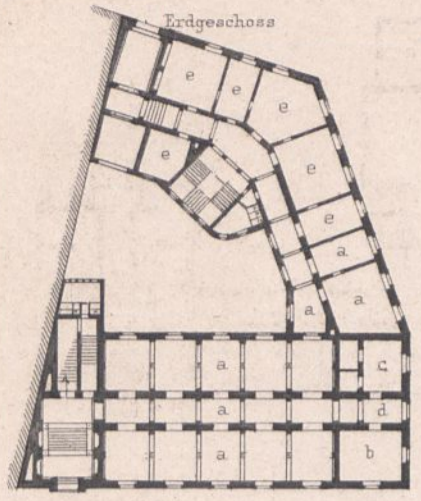

Land-u. Amtsgericht zu Allenstein.

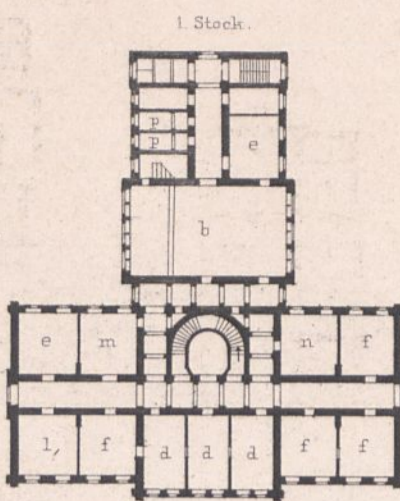

Dikasterialgebäude zu Danzig.

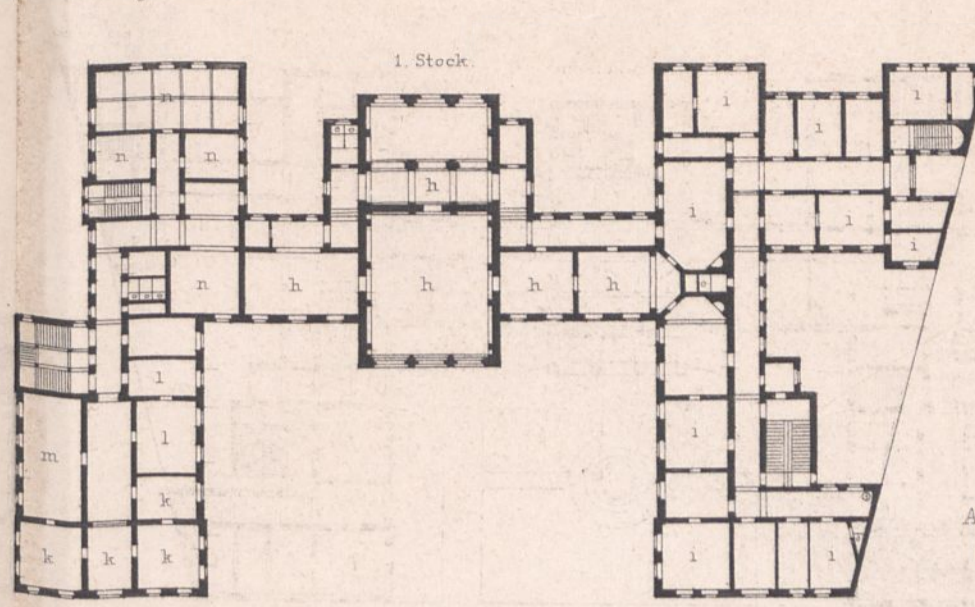
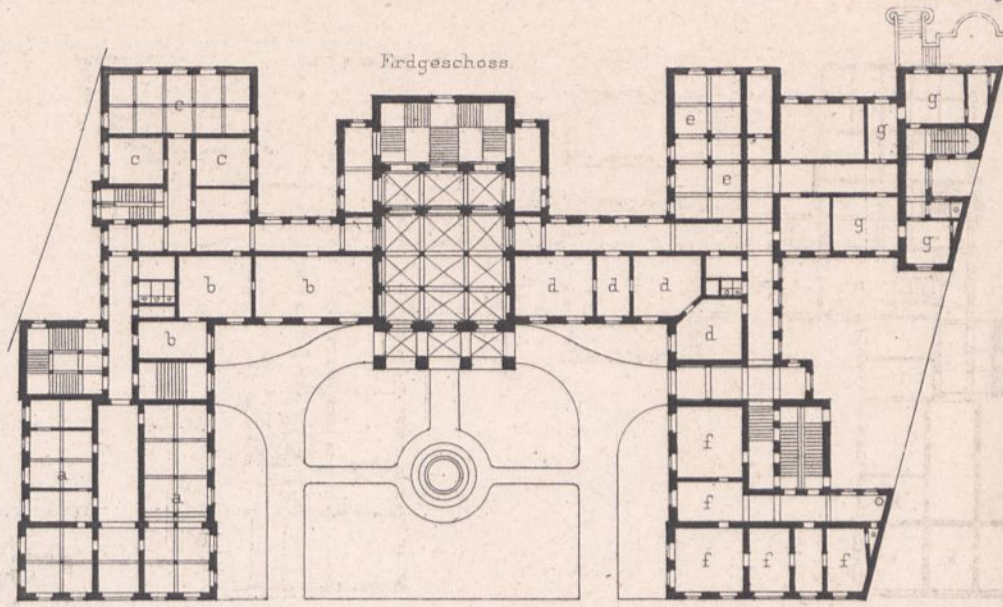

Land-u. Amtsgericht zu Lyck.

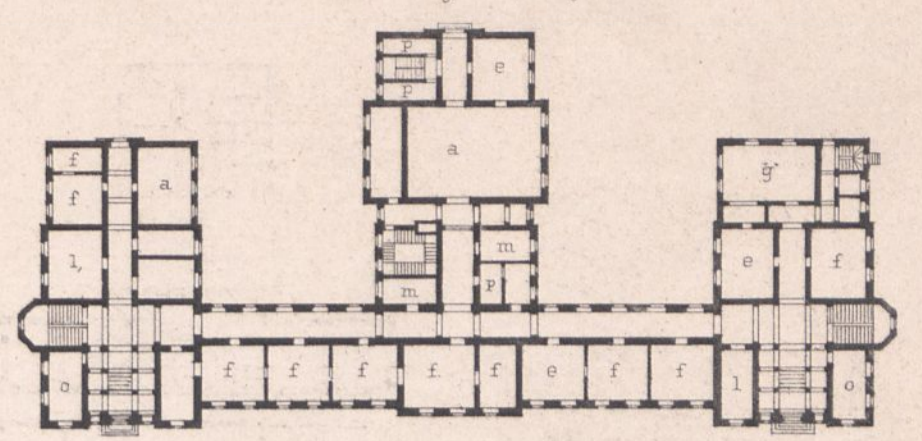

Land-u. Amtsger zu Flensburg.

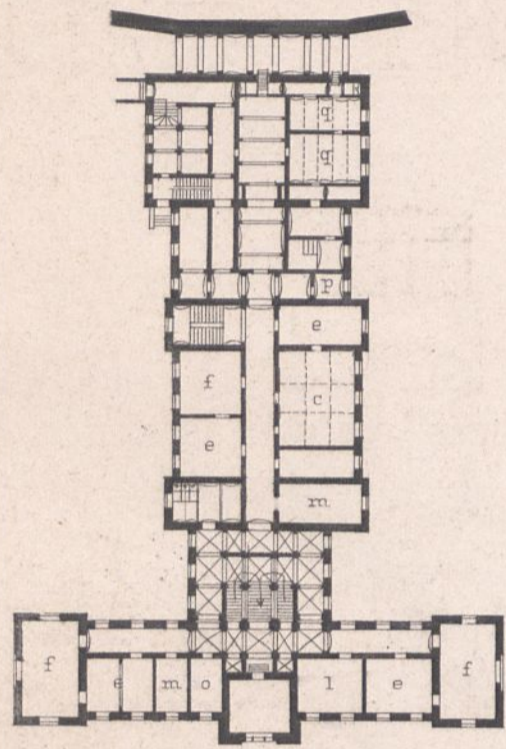

2. Stock

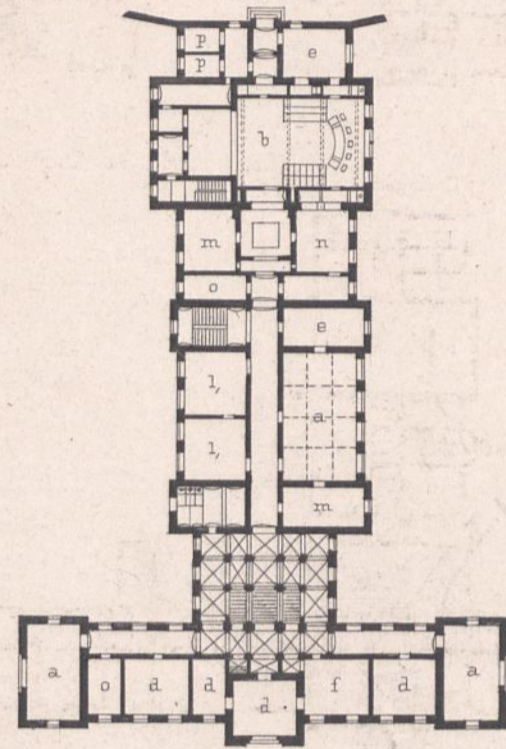

Oberlandesgericht zu Posen.

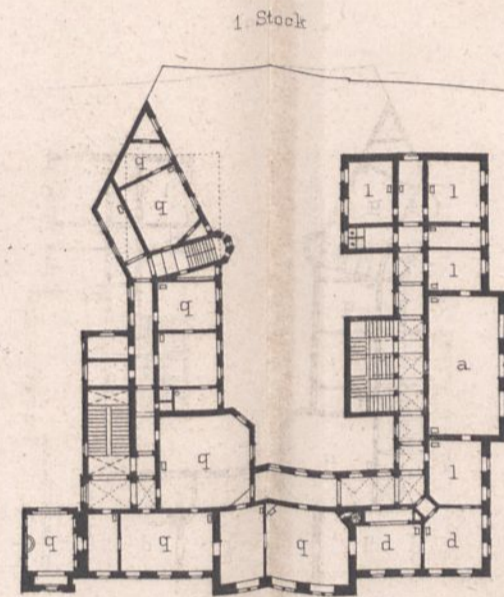
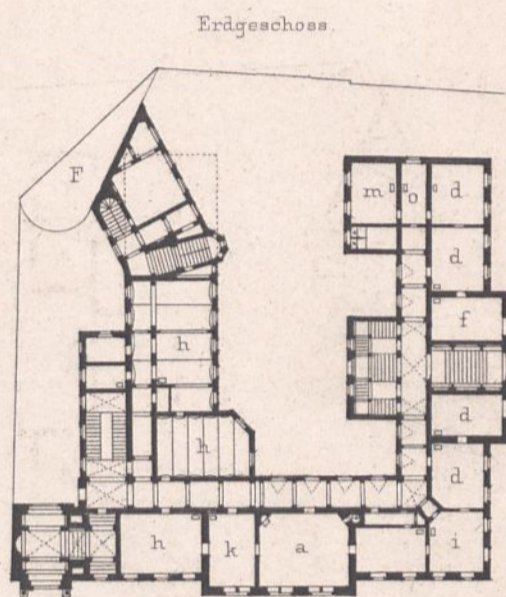

2. Stock

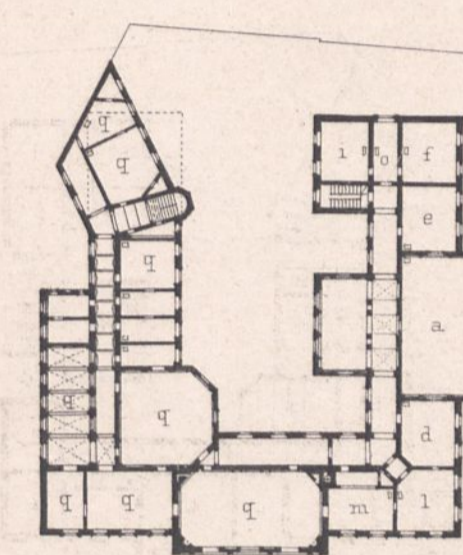

Amtsger zu Neustadt W/Pr.

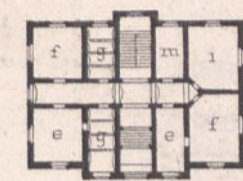

zu Landsberg W.

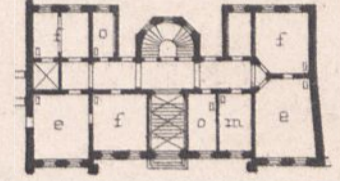

zu Neuenburg

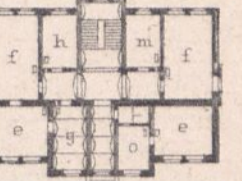

Amtsger zu Stettin

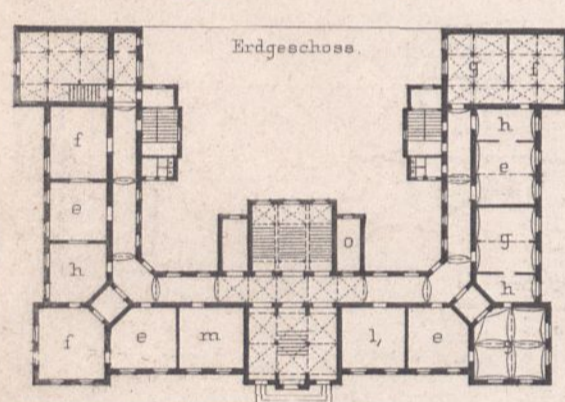

Land-u. Amtsger zu Hannover.

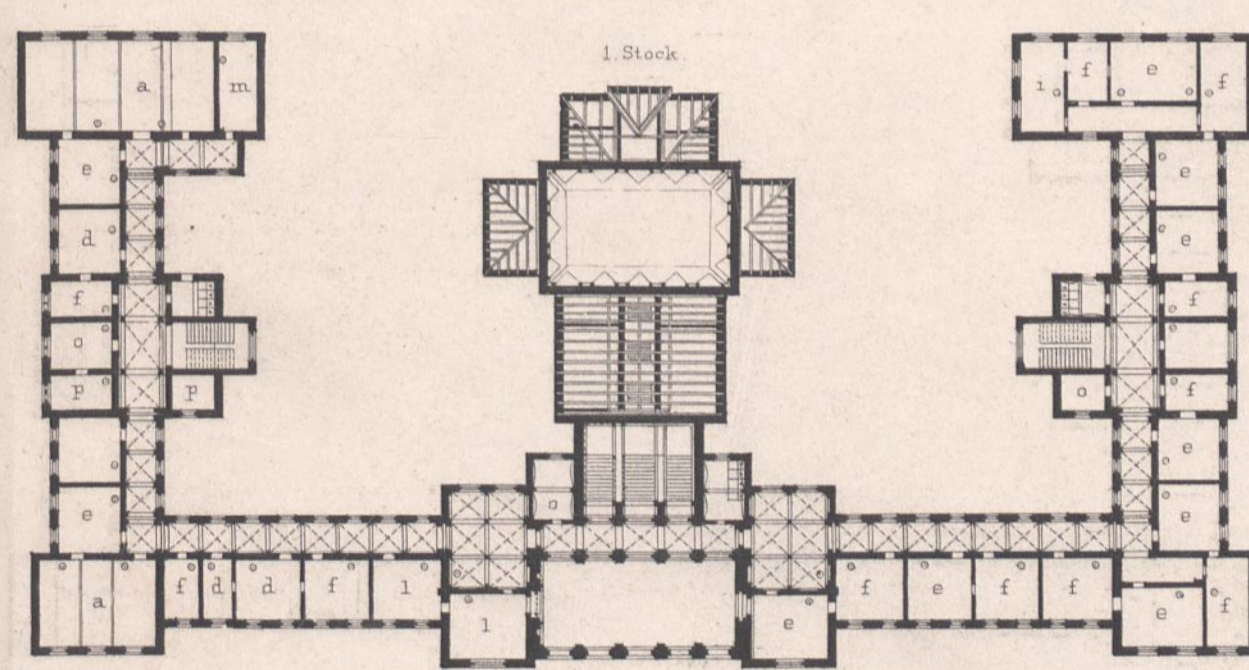
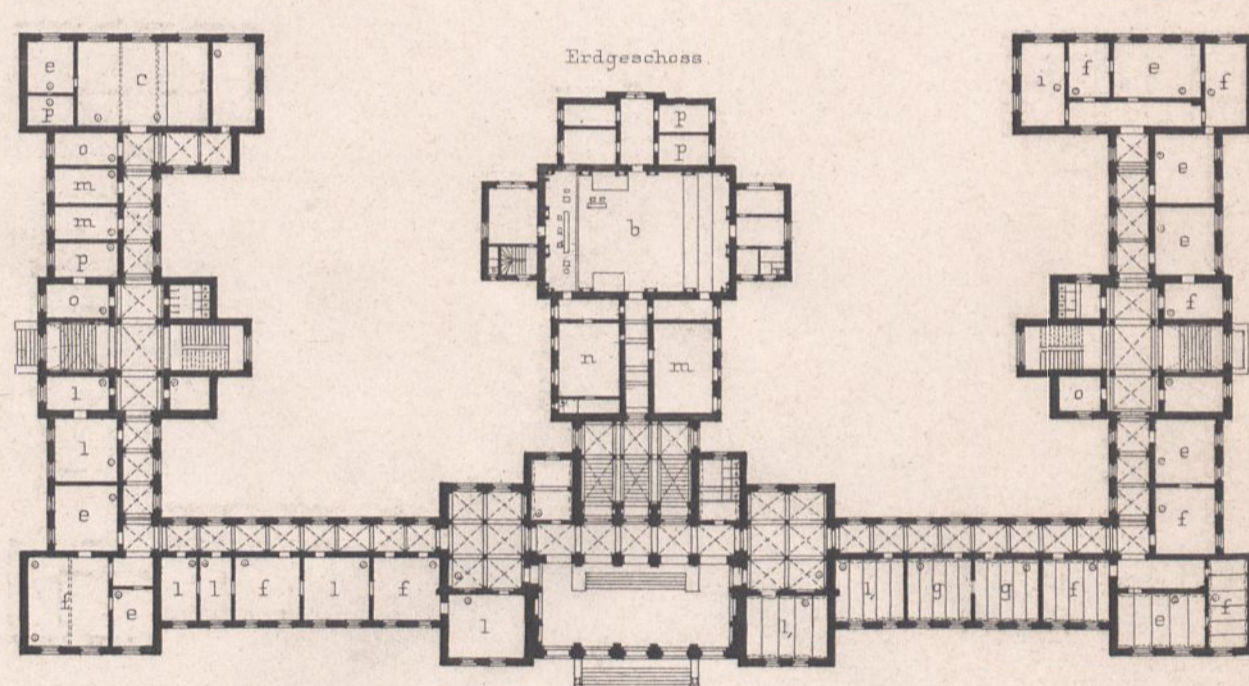

Amtsger u. Gefängniss zu Berlinchen.

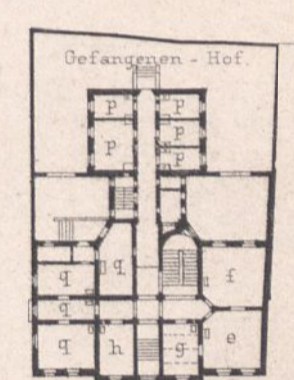

Gefängniss zu Neustadt W/Pr.

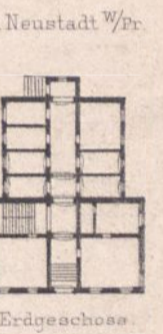

Gerichts-Gefängniss zu Schweidnitz.

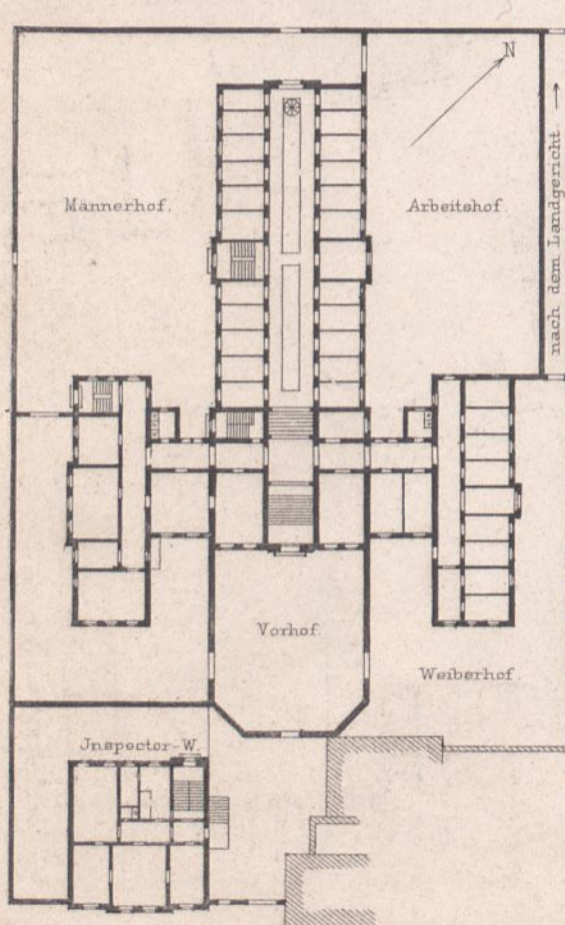

Land-u. Amtsger zu Braunsberg.

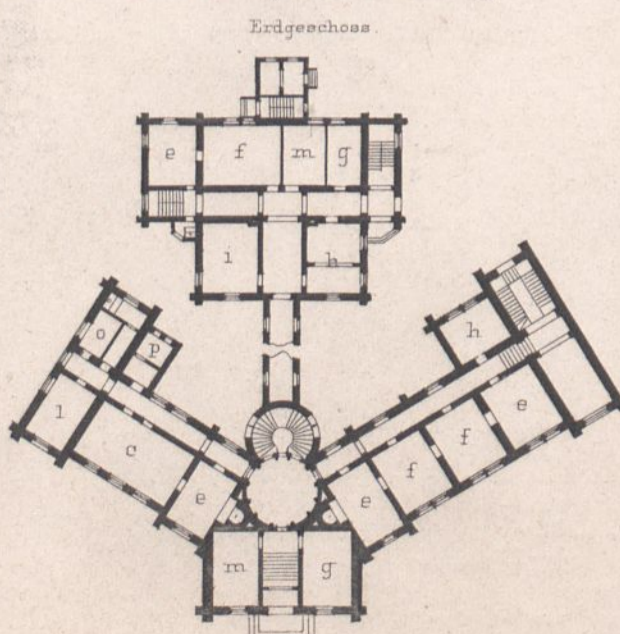

Land-u. Amtsger zu Oppeln.

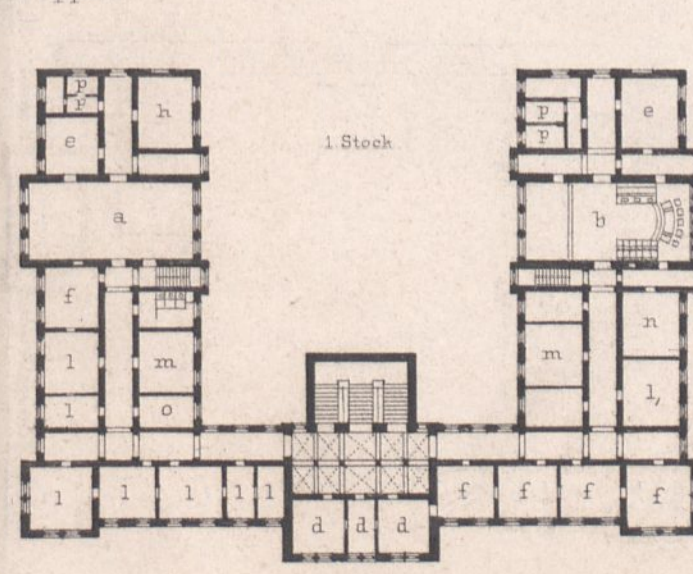
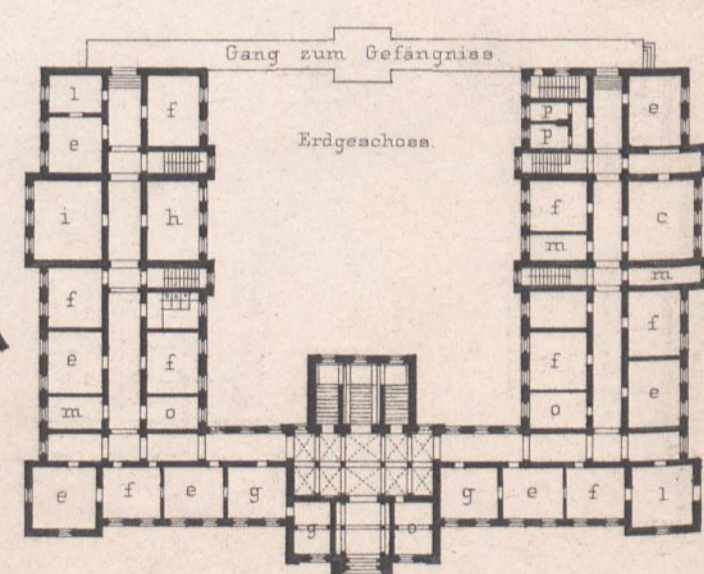

Gefängniss zu Flensburg.

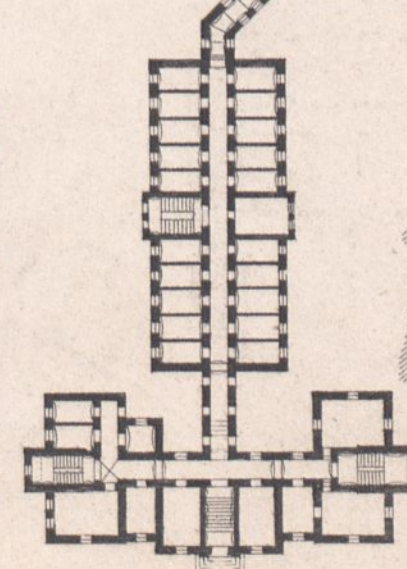

Erweiterungsbau des Gerichtesgefängnisses zu Beuthen O/S.

