

Biblioteka Główna i OINT  
Politechniki Wrocławskiej

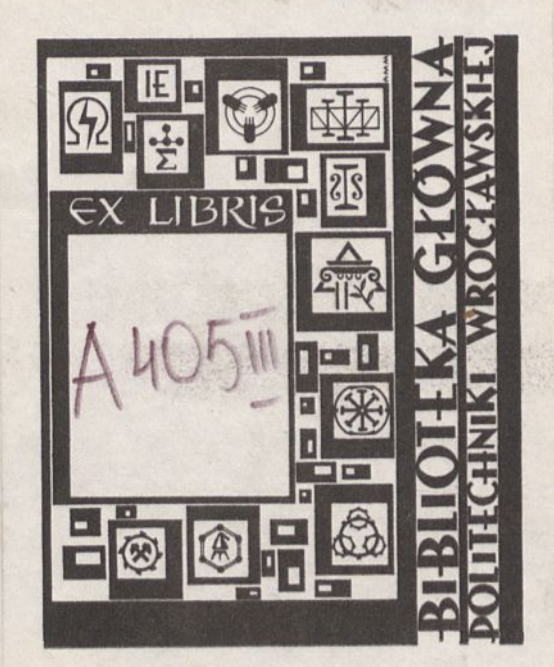

100100234414

*Subl zu 1911, 1702.*



A. 63

A 405 III

# ATLAS

ZUR

## ZEITSCHRIFT FÜR BAUWESEN.

HERAUSGEGEBEN

UNTER MITWIRKUNG DER KÖNIGL. TECHNISCHEN BAU-DEPUTATION UND DES  
ARCHITEKTEN-VEREINS ZU BERLIN.

REDIGIRT

VON

**G. ERBKAM,**

BAURATH IM KÖNIGLICHEN MINISTERIUM FÜR HANDEL, GEWERBE UND ÖFFENTLICHE ARBEITEN.

JAHRGANG XVIII.

*2. Jahrgang*



Politechnika we Wrocławiu  
I. KATEDRA BUDOWNICTWA WODNEGO  
L. 1212/1650

1910.595

BERLIN, 1868.

VERLAG VON ERNST & KORN.

(GROPIUS'SCHE BUCH- UND KUNSTHANDLUNG.)

3. *Lycopodium obscurum* Linn. p. 100. *Lycopodium obscurum* Linn.





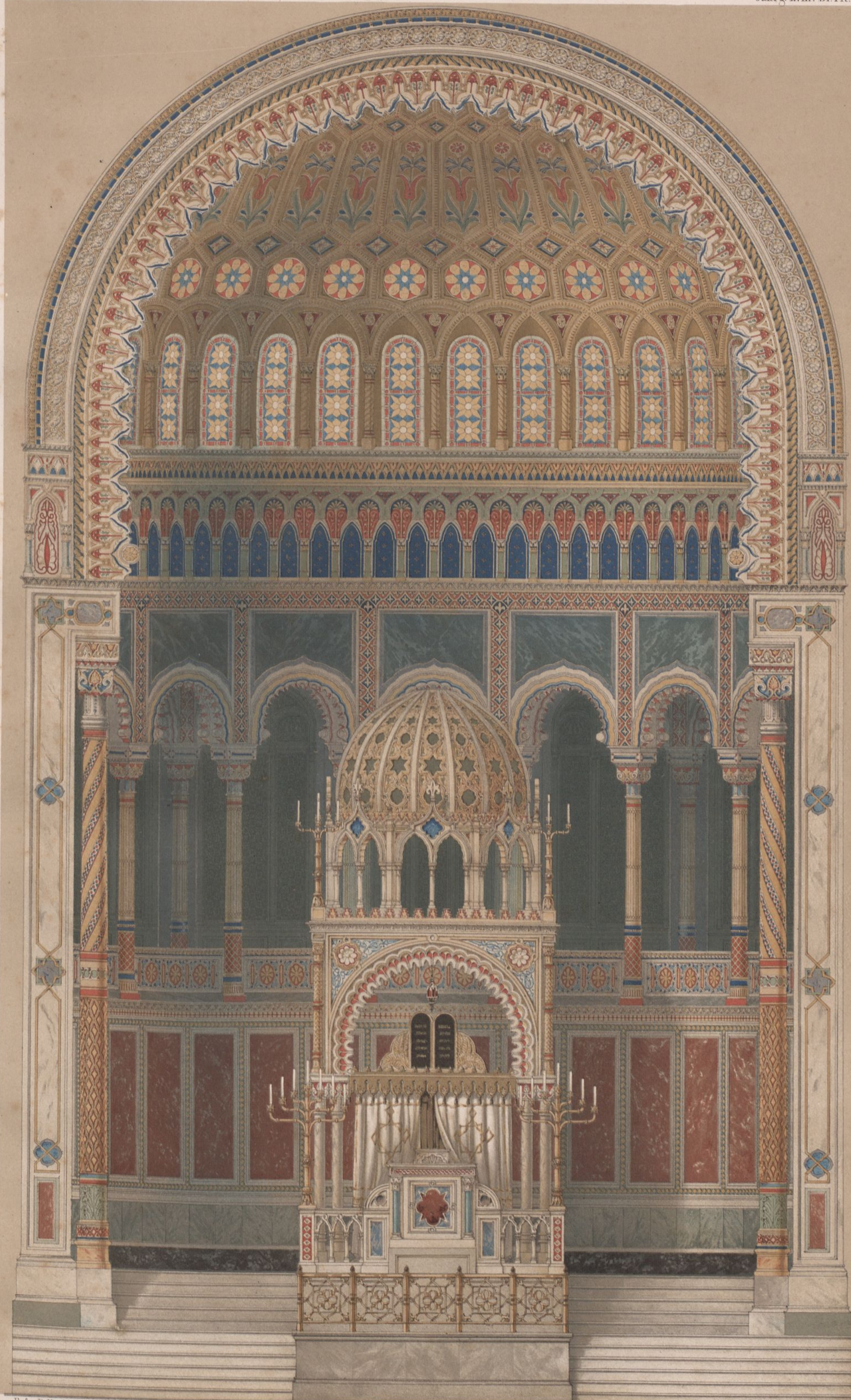

Entw. v. E. Knoblauch u. A. Stüler

Chornische mit dem Allerheiligsten.

Lith. Anst. v. W. Loeillot in Berlin.

Verlag v. Ernst & Korn in Berlin.

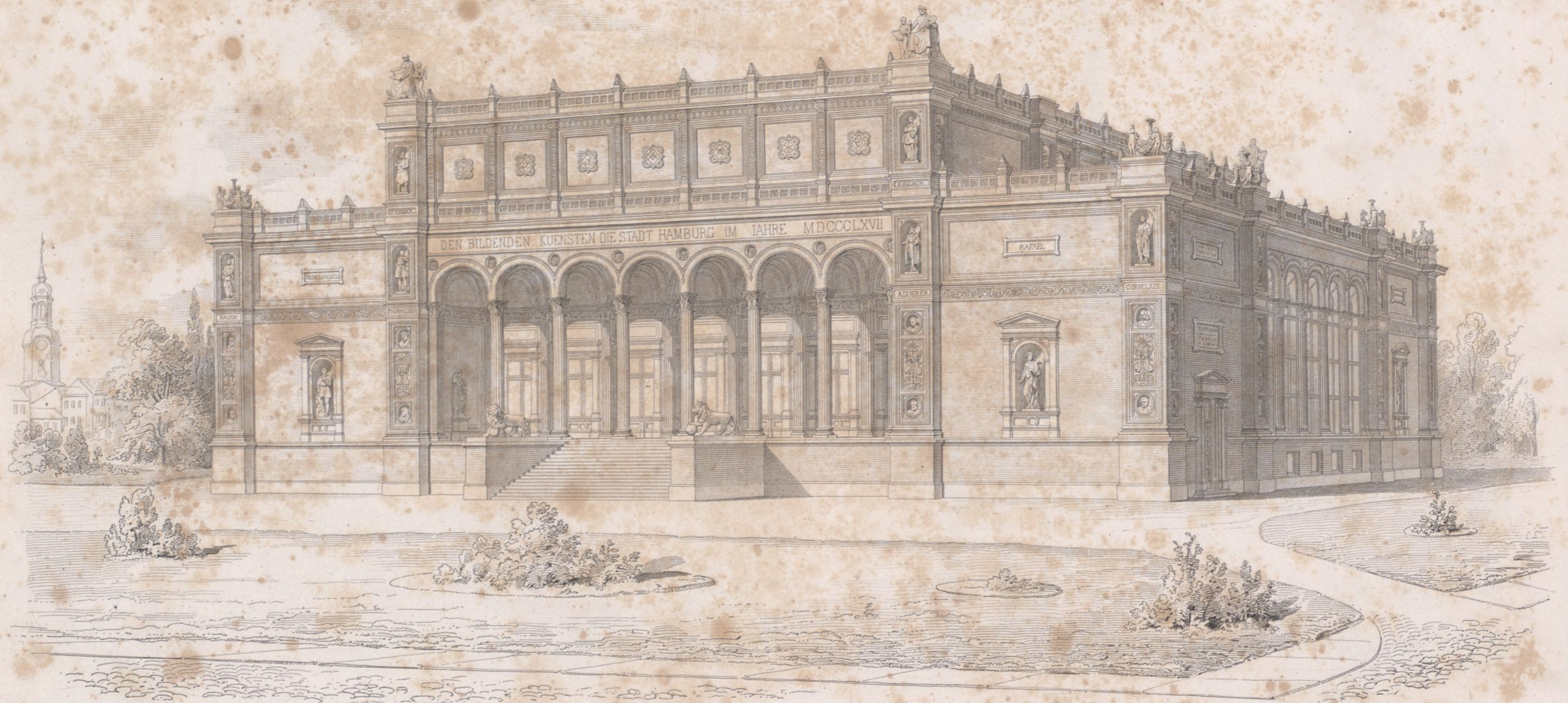

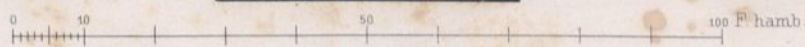
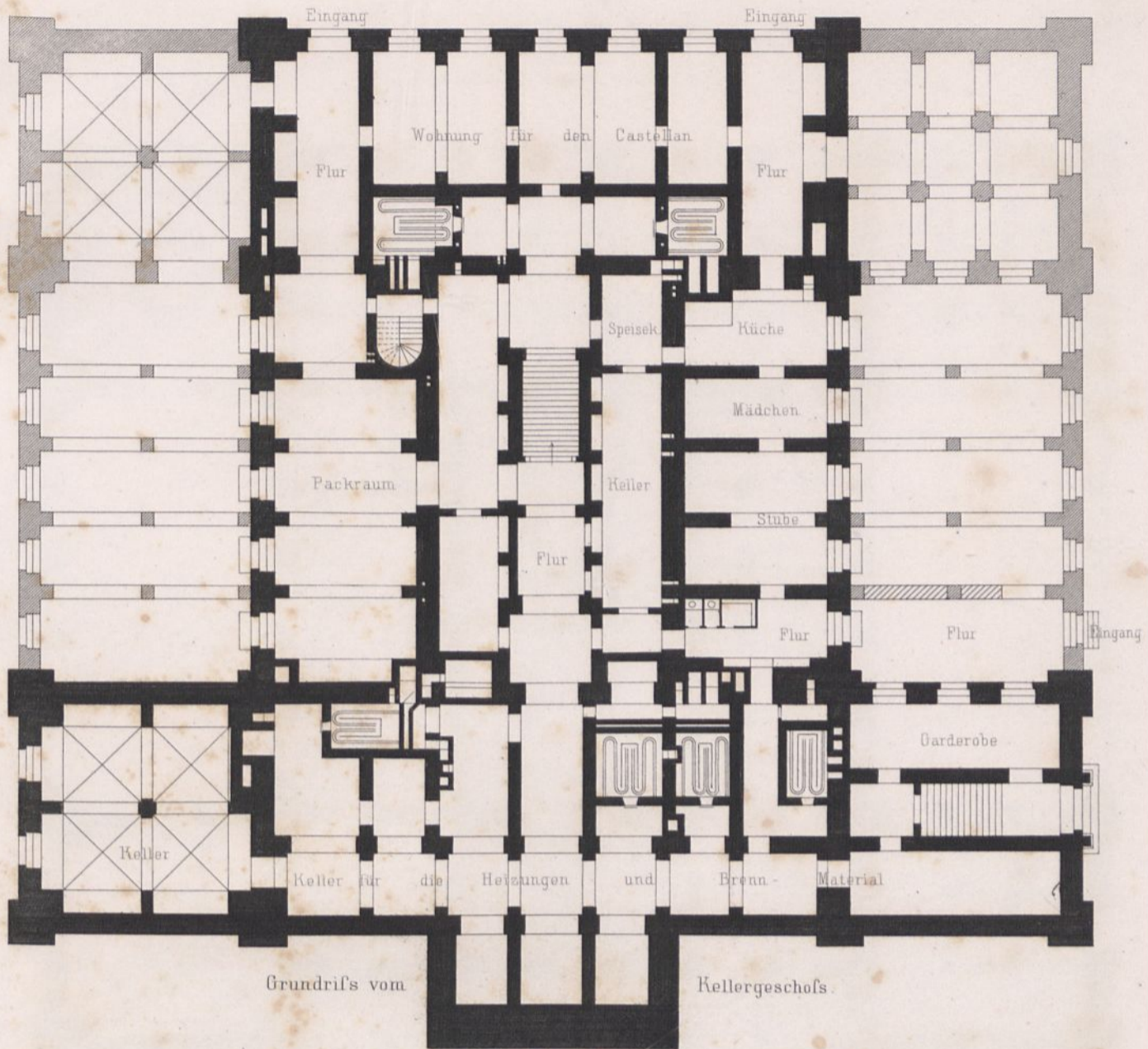

Situationsplan

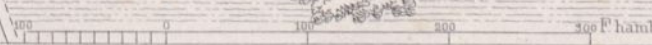
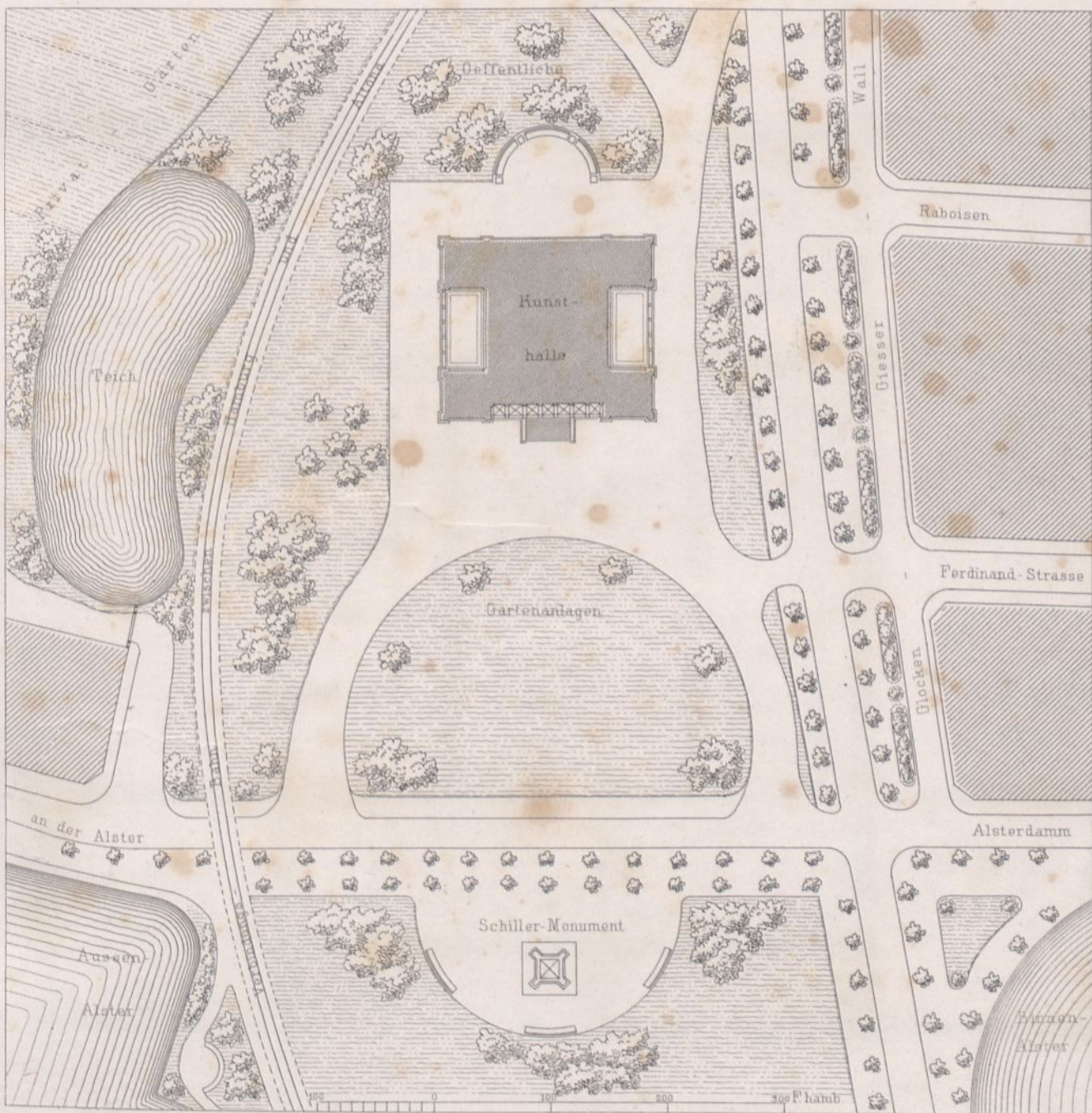



Grundriss vom unteren Hauptgeschofs.

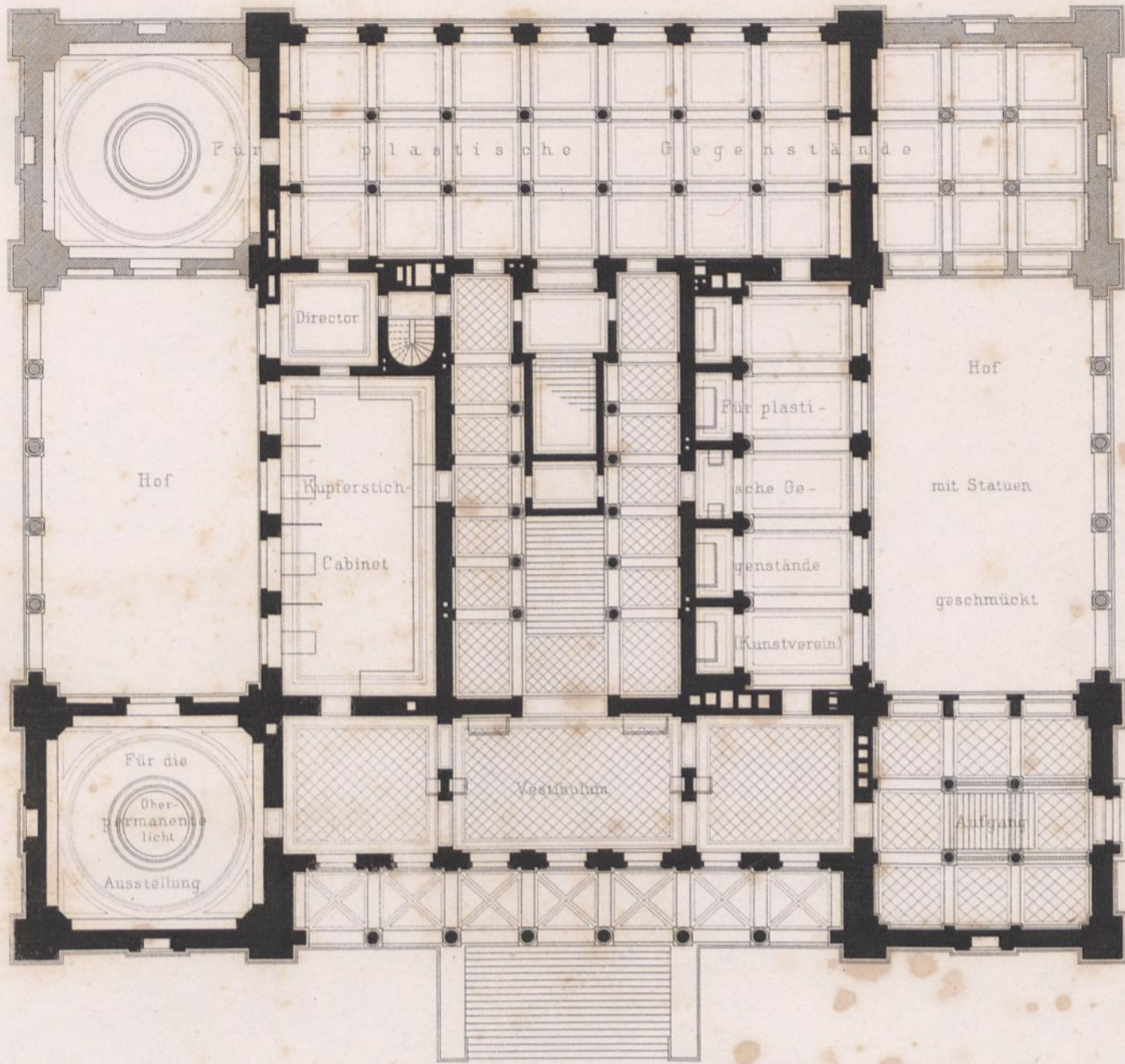

Grundriss vom oberen Hauptgeschofs.

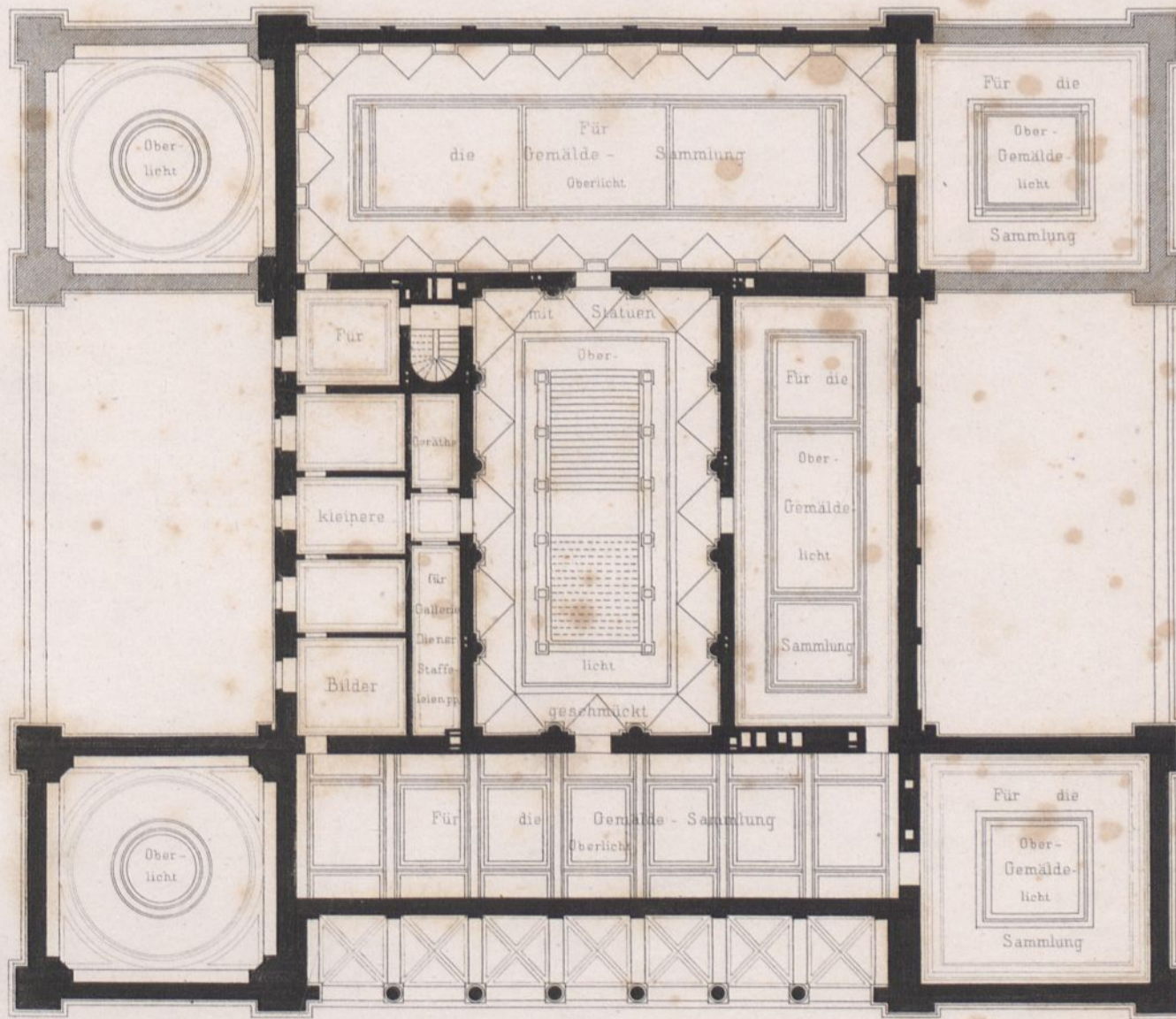

0 10 20 30 40 50 60 70 80 90 100 P. Hamb.

Die Kunsttheater in Hamburg.

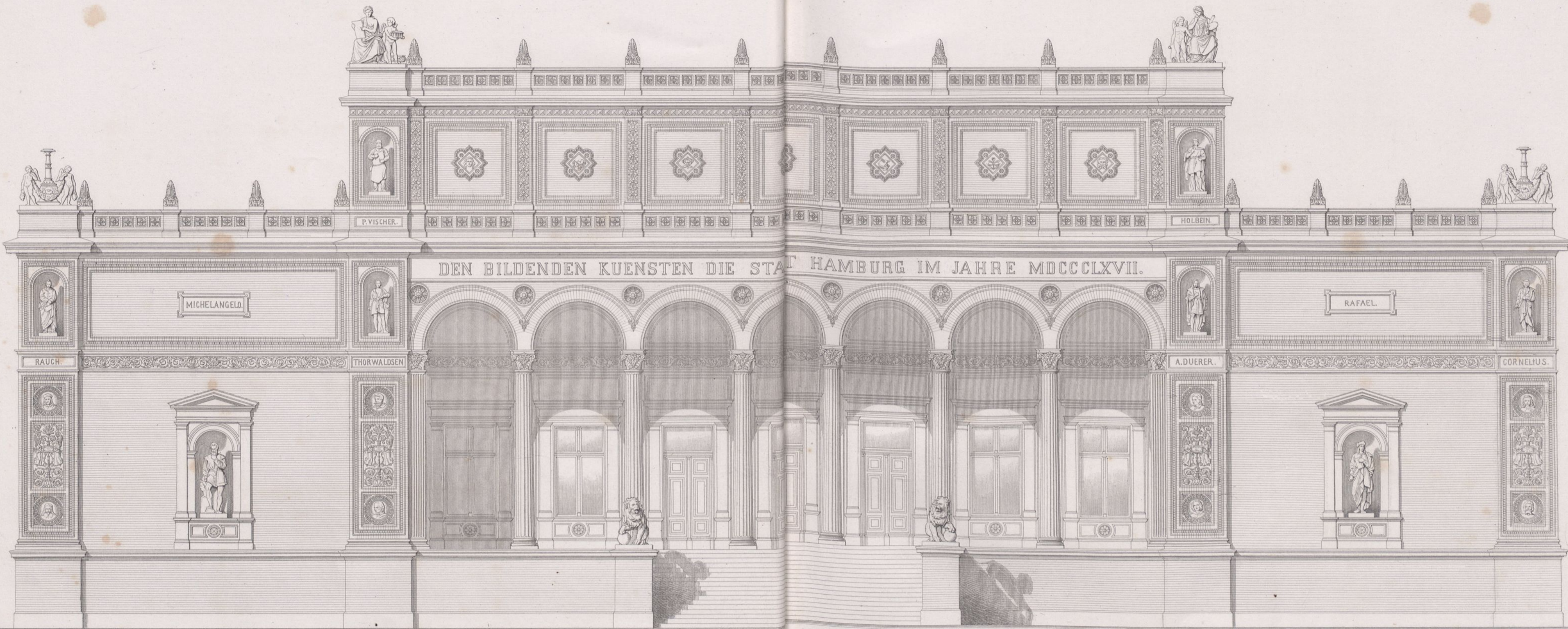

Vorderansicht

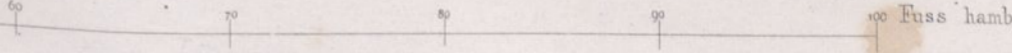
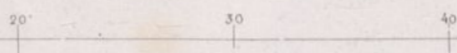
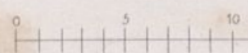

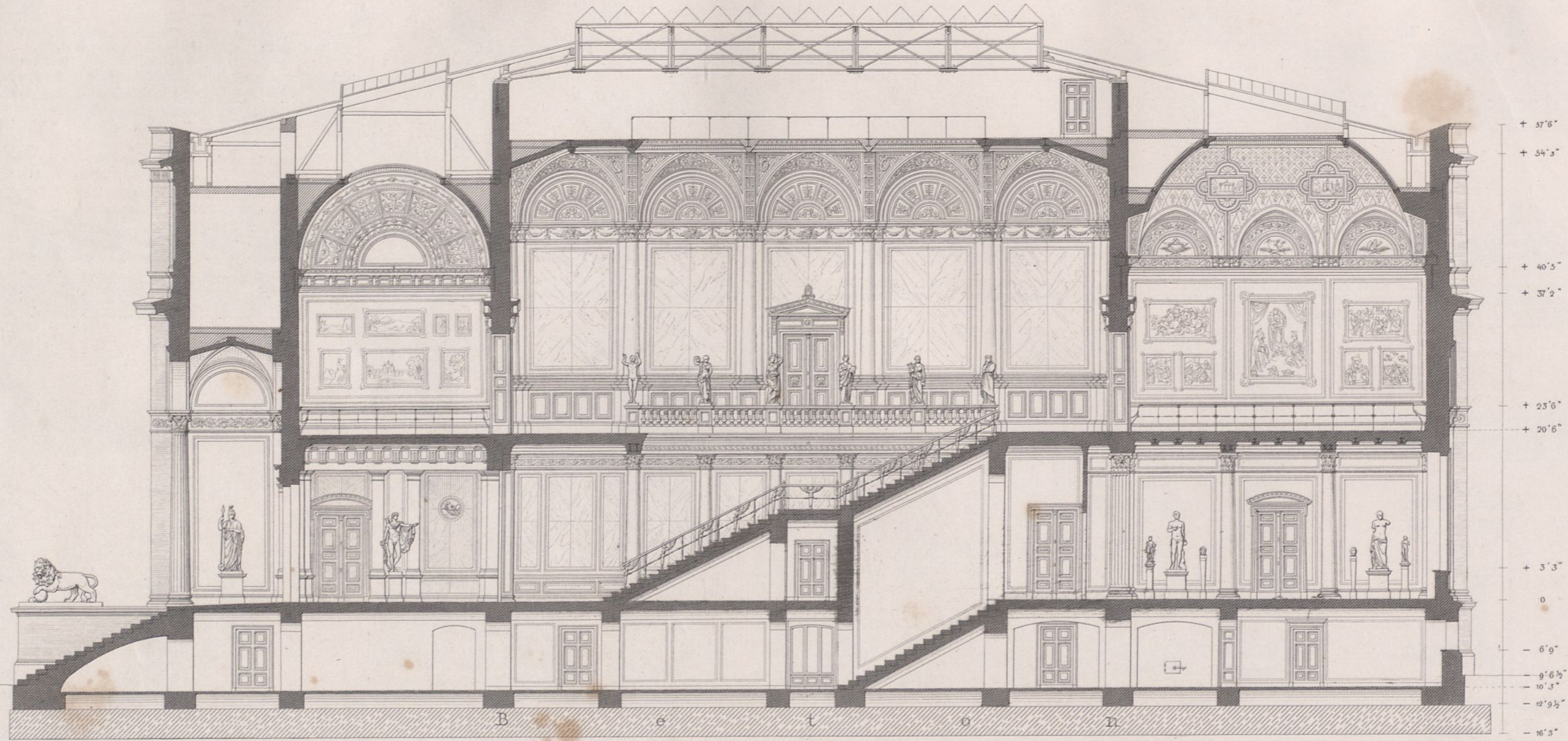

Durchschnitt A-B.

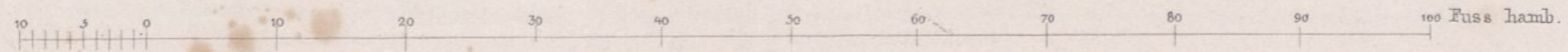



Hinter-Ansicht.

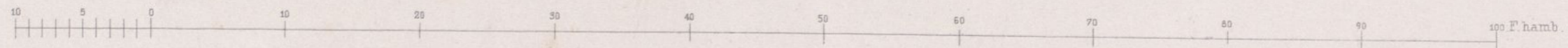

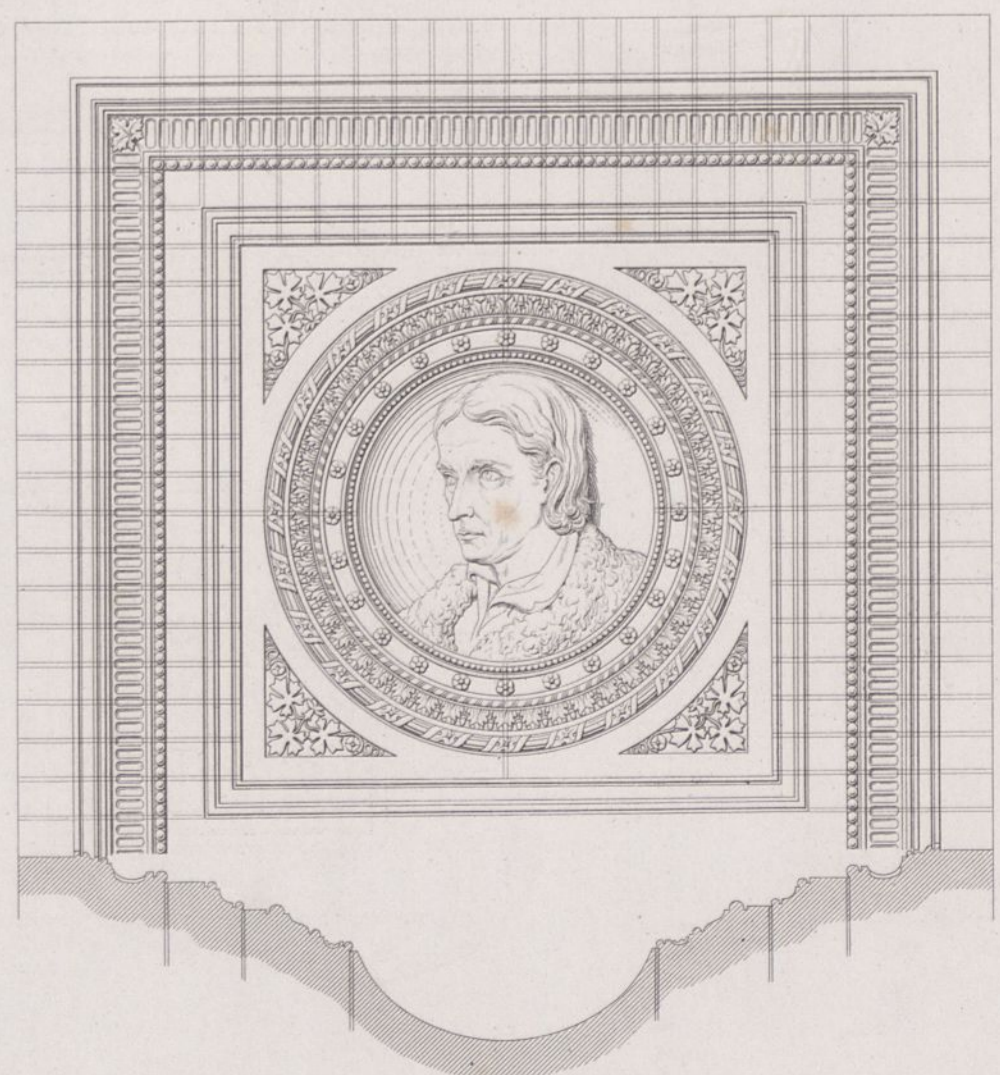
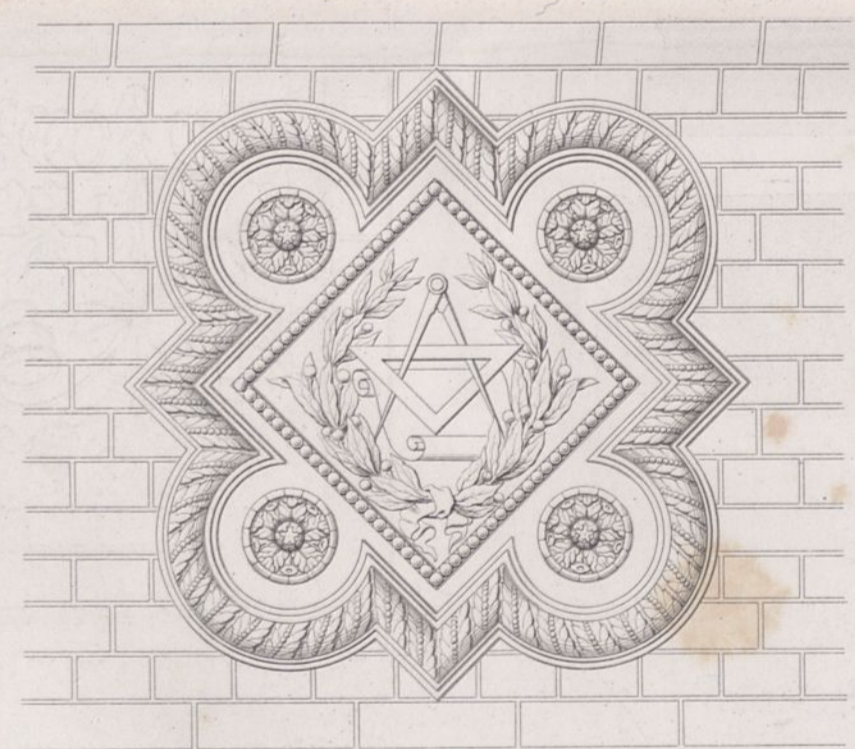
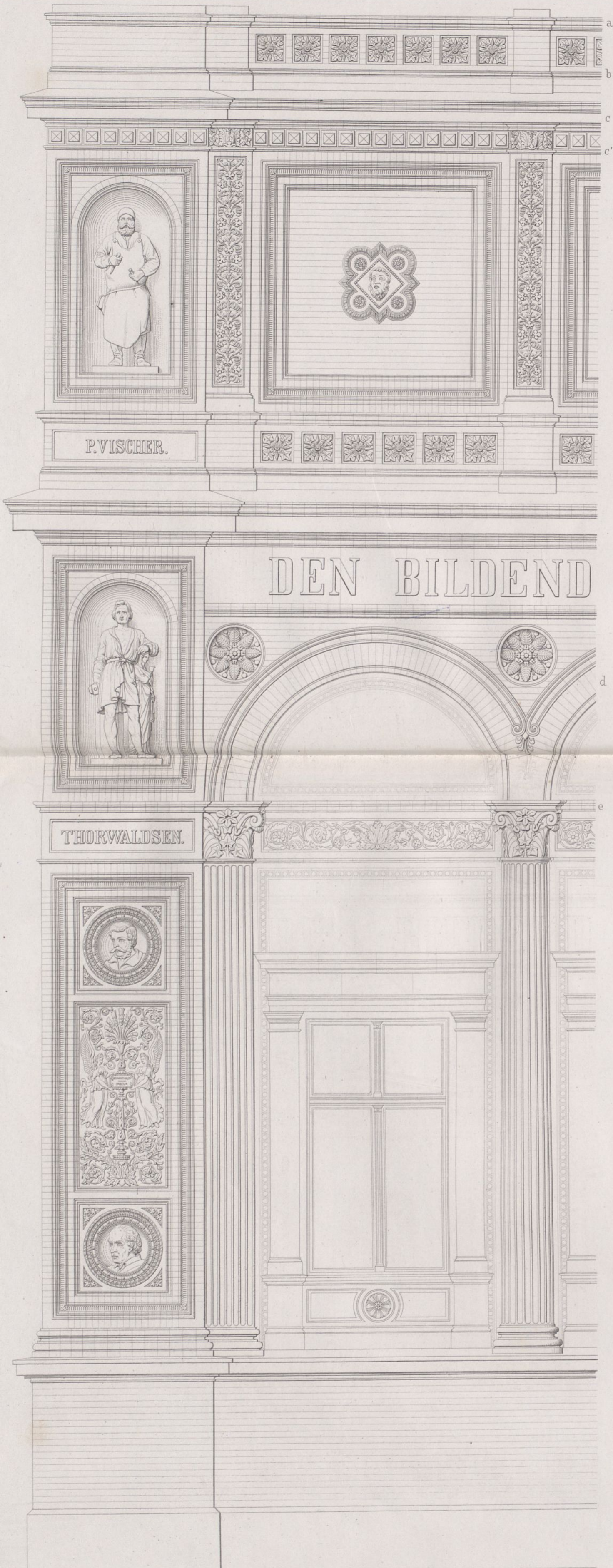



Dachbalkenlage.

Sparrenlage.

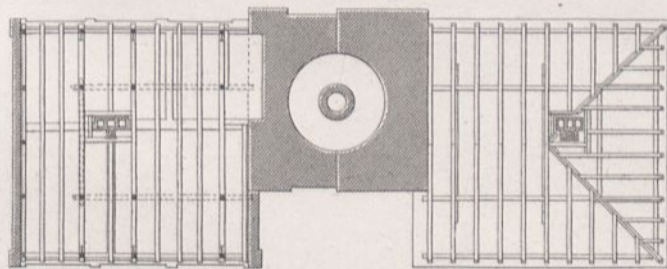

Erstes Stockwerk.

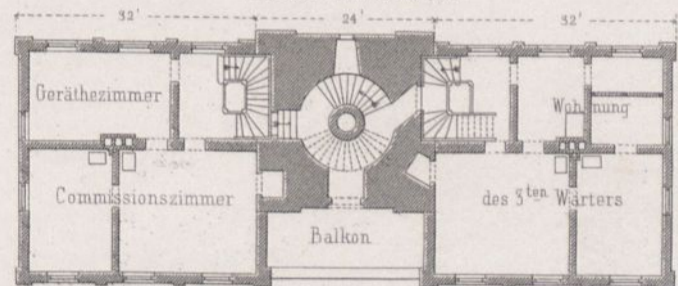

Kellergeschofs.

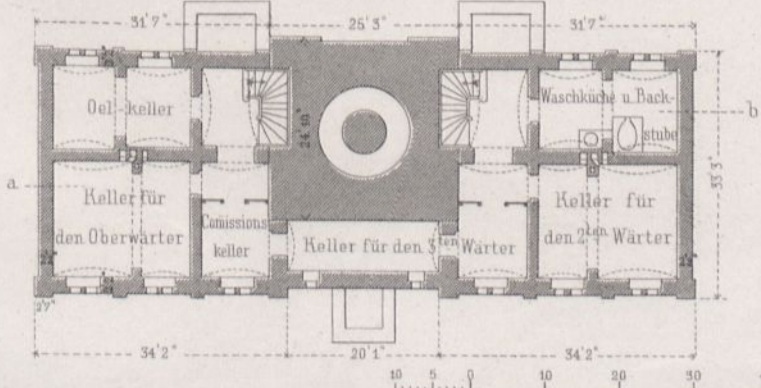

Erdgeschoss.

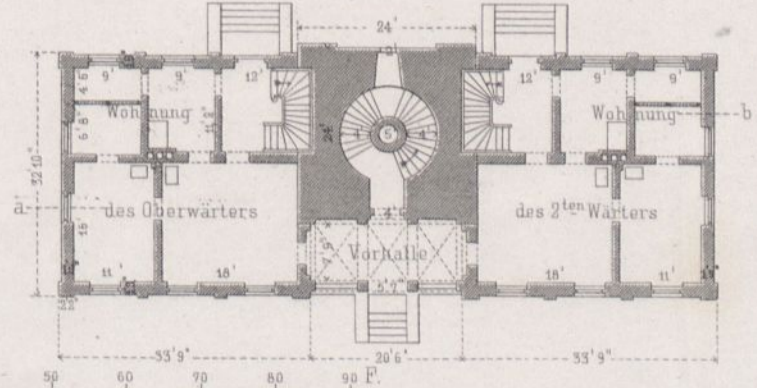

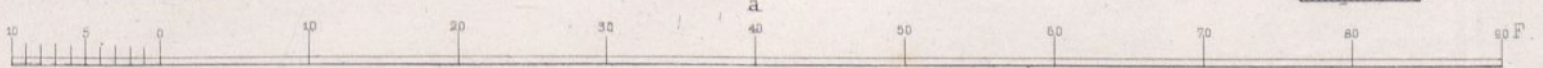
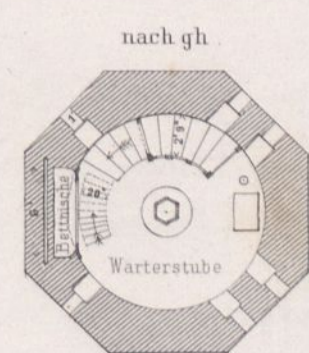
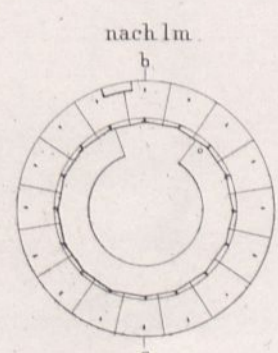
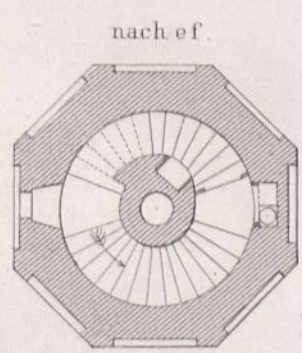
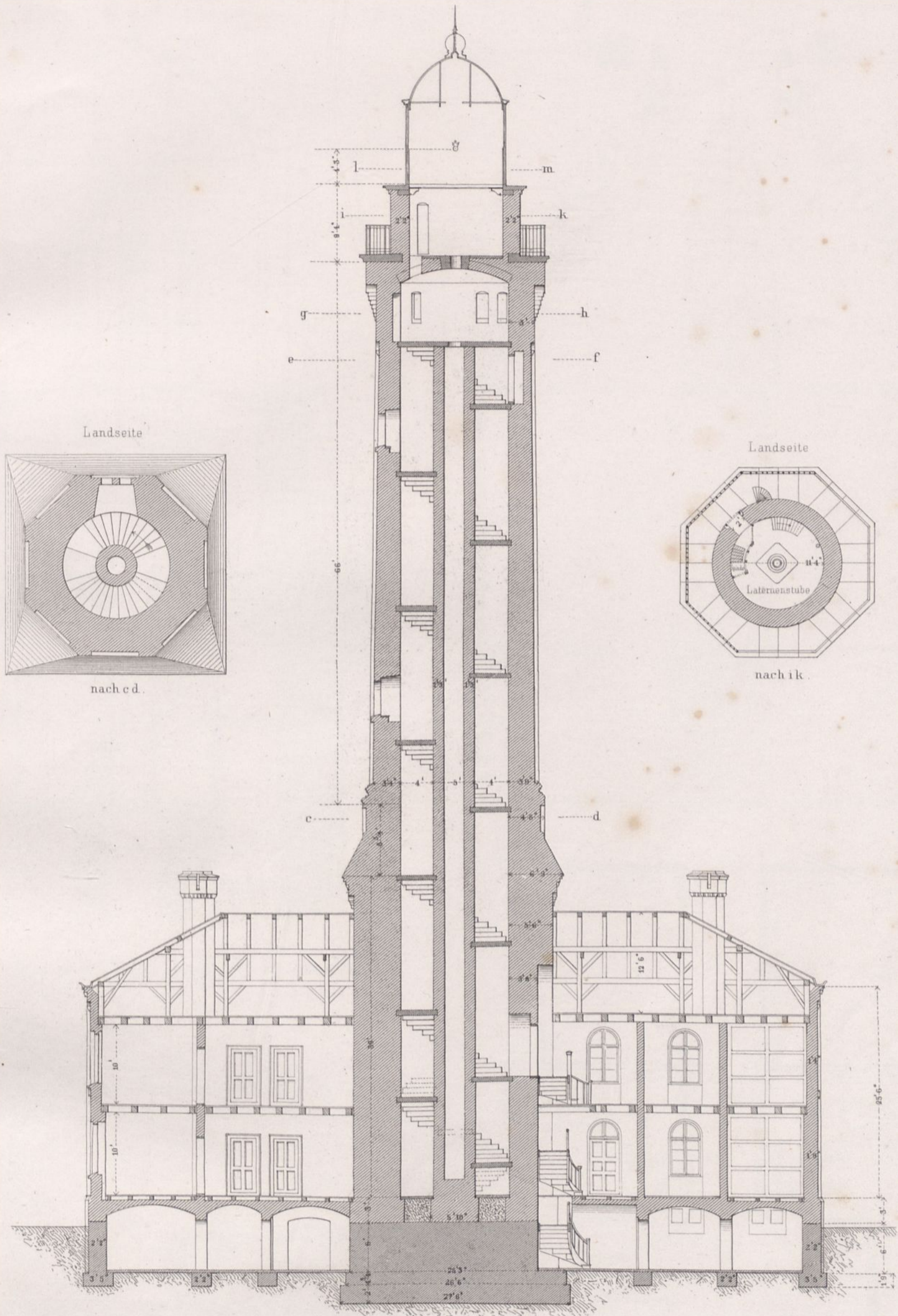

Fig 1. Profil nach a b.

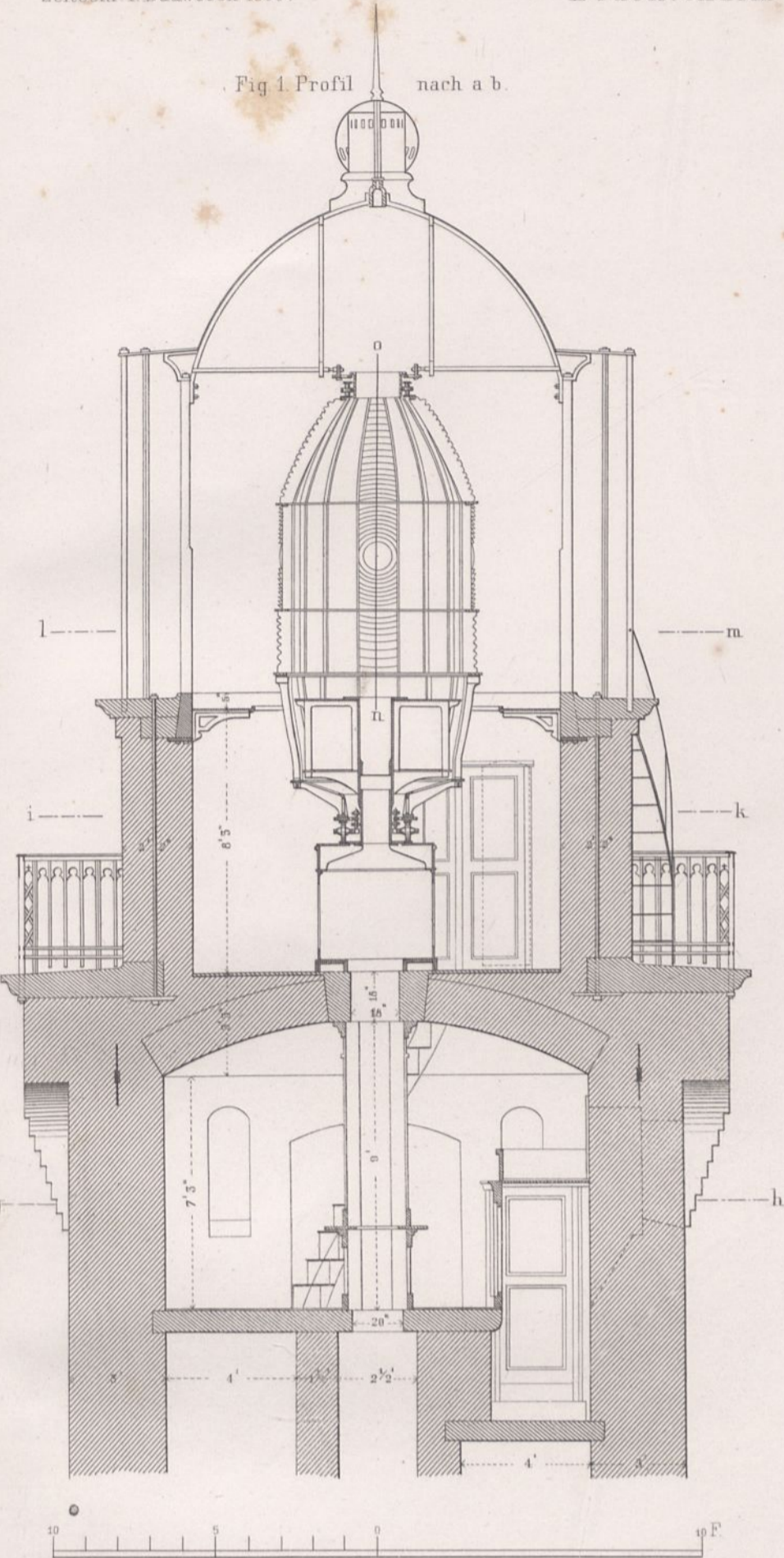

Fig 2. Leuchtapparat.

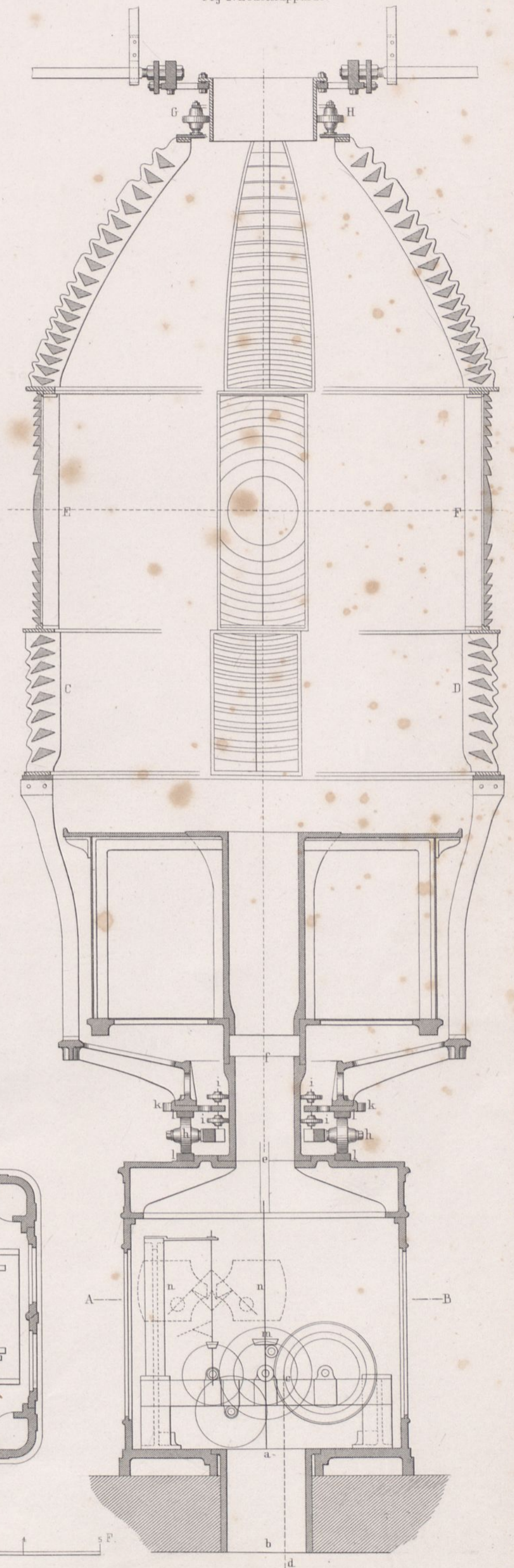
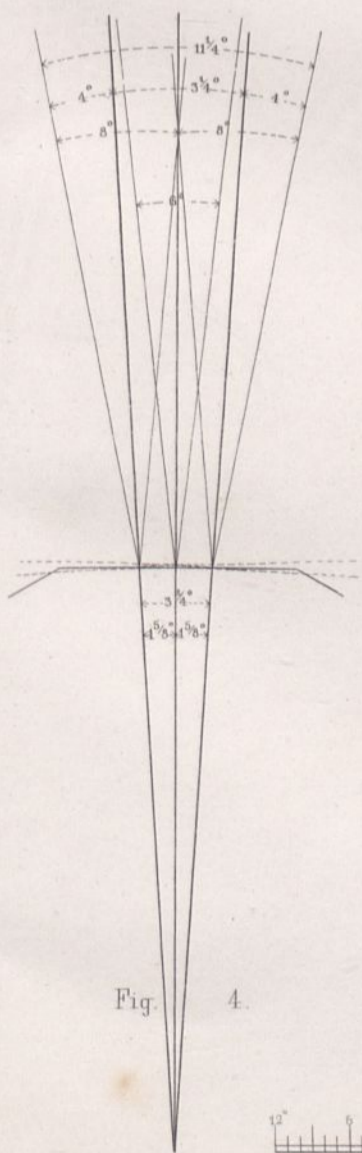
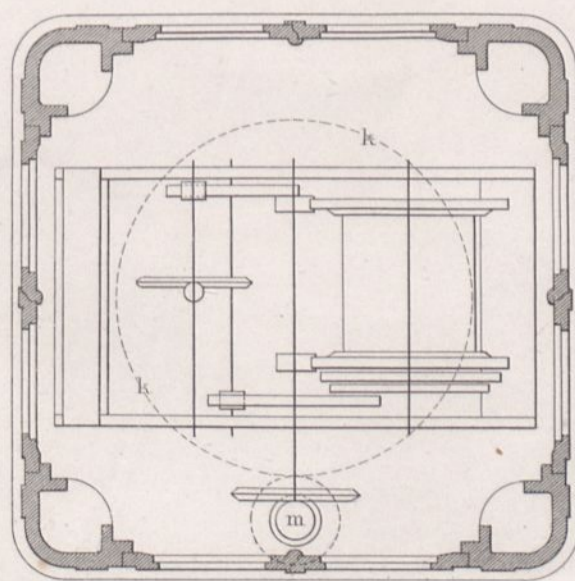

Fig 3. Horizontalschnitt A B.





Efb-Brücke bei Meissen.

Ansicht der Brückenanlage

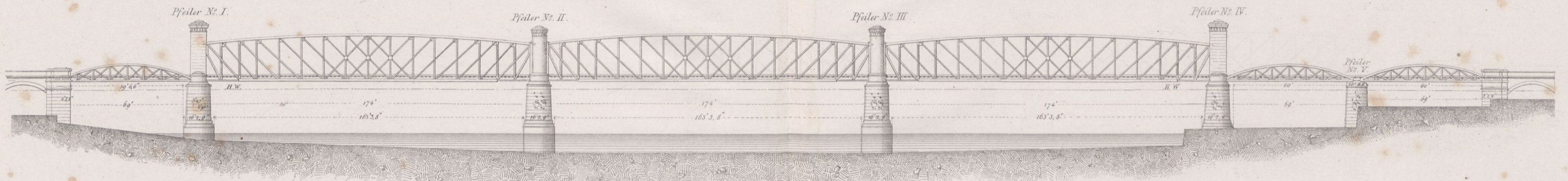

Profile der Pfeiler No. I u. IV.

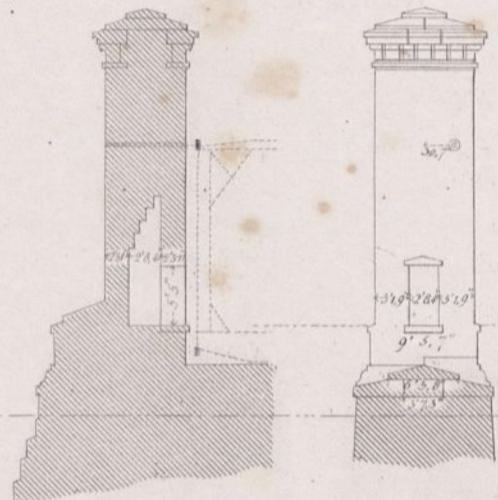

Ansichten der Pfeiler No. I u. IV.

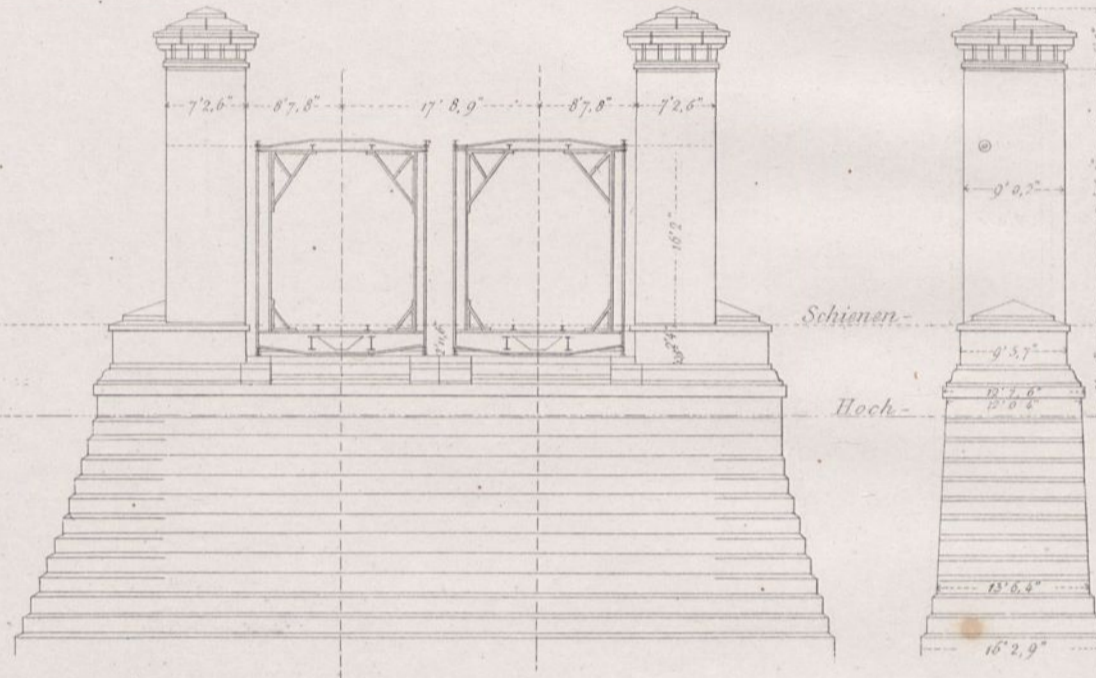

Ansichten der Pfeiler No. II u. III.

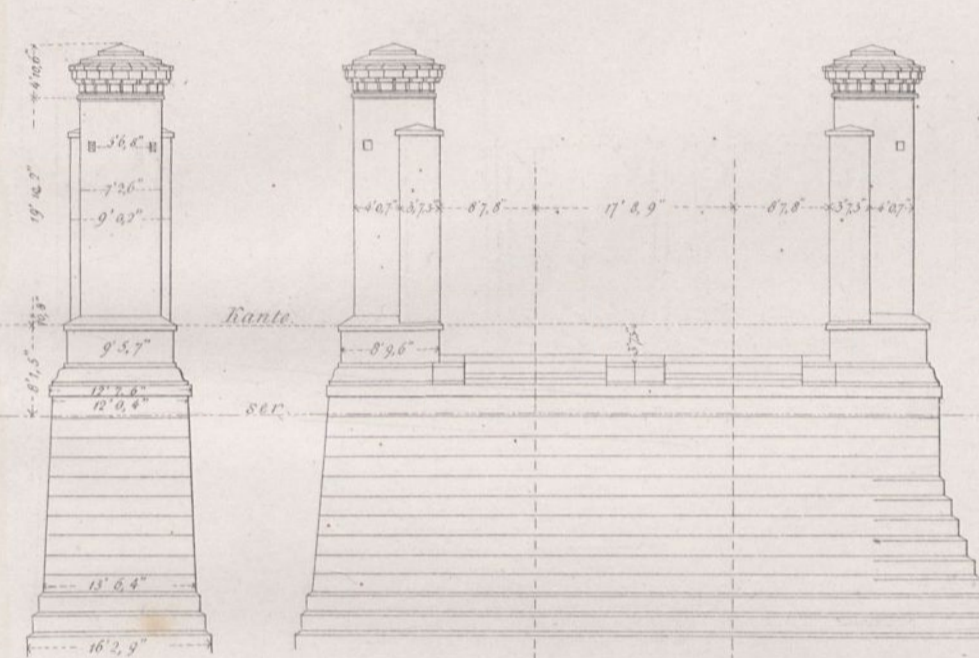

Profile der Pfeiler No. II u. III.

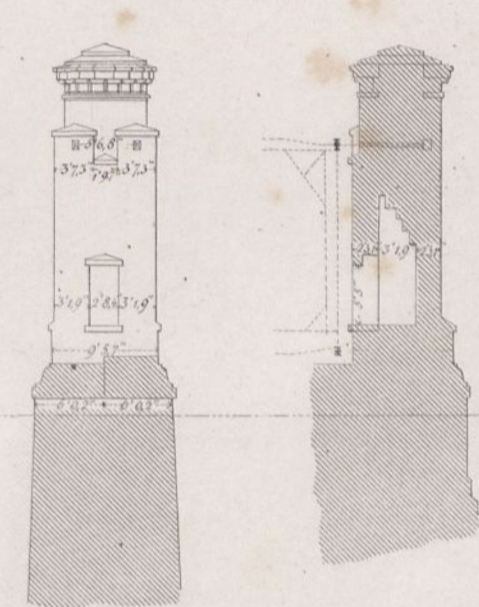

Detail der Abdeckung von No. I u. IV.

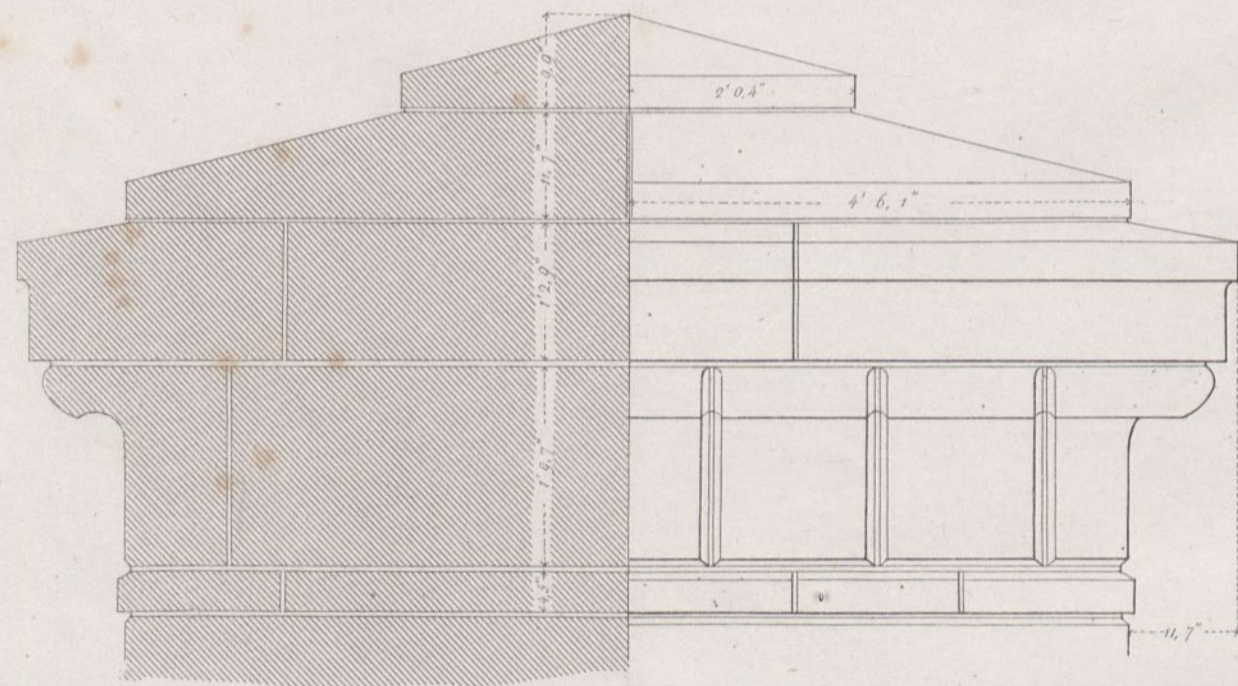

Pfeiler No. V.

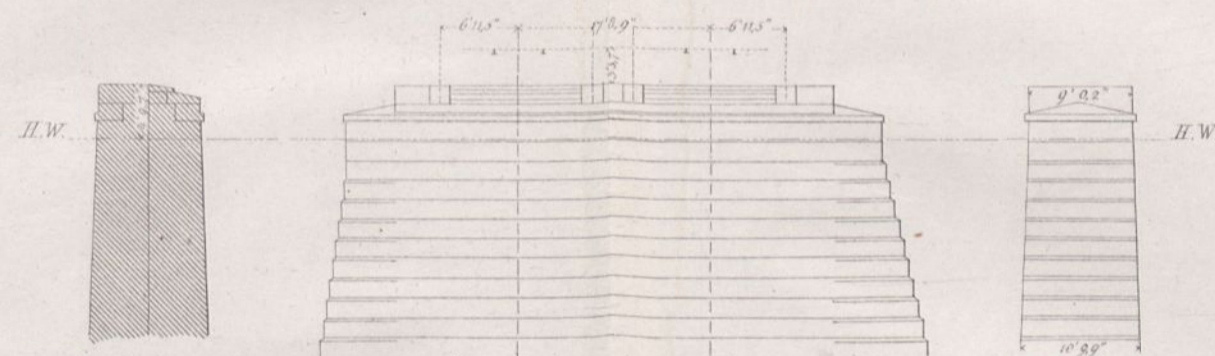

Grundriss von No. V.

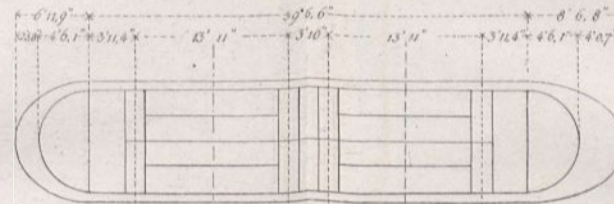

Detail der Abdeckung von No. II u. III.

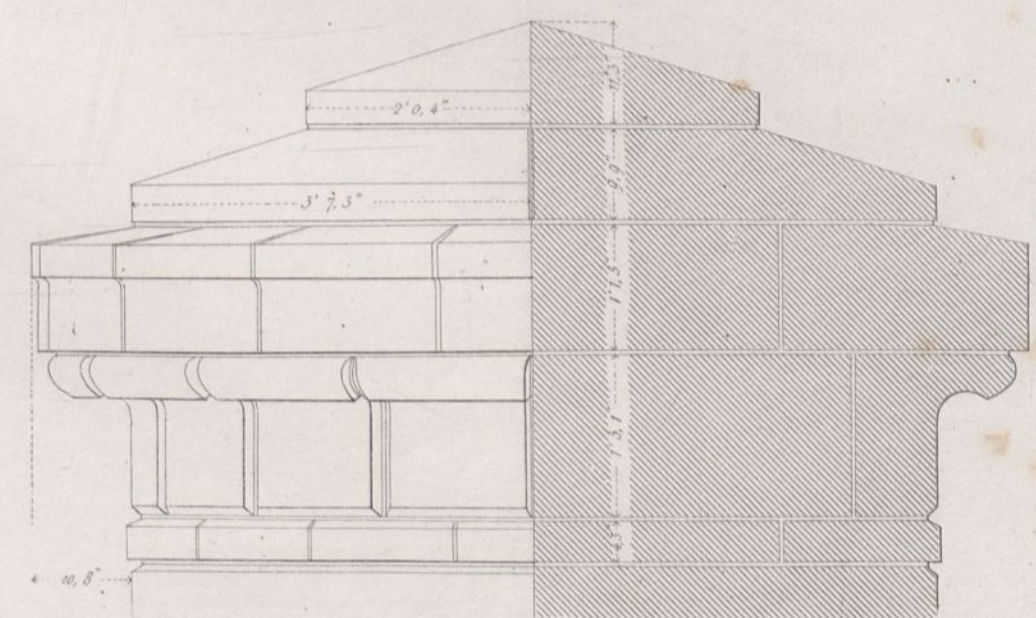

Grundriss von I u. IV.

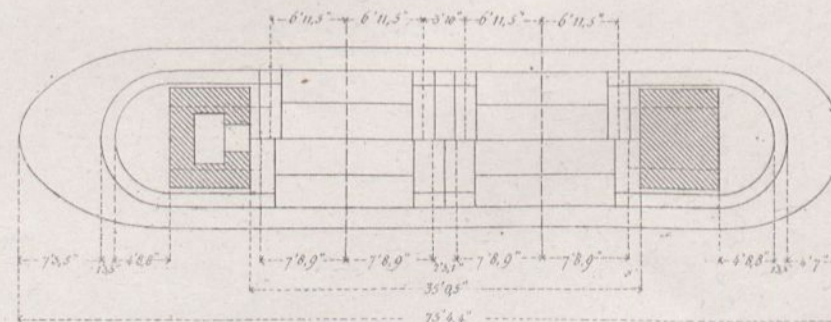

Grundriss von II u. III.

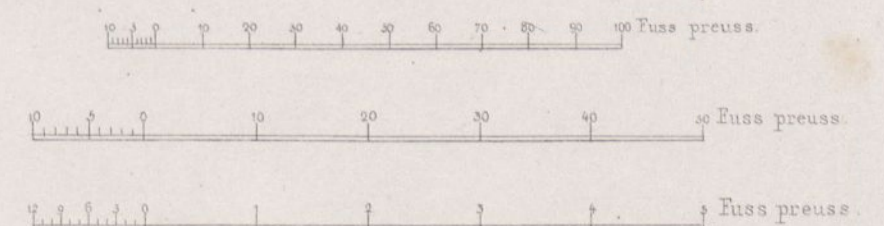
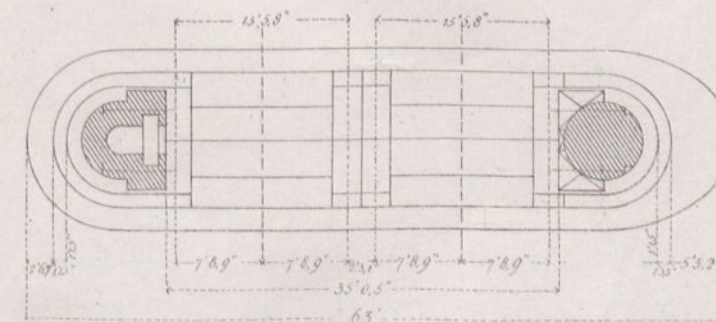

Die eingeschriebenen Maasse beziehen sich auf preussische Fuss und Zoll.

Durchschnitt.

Ansicht.

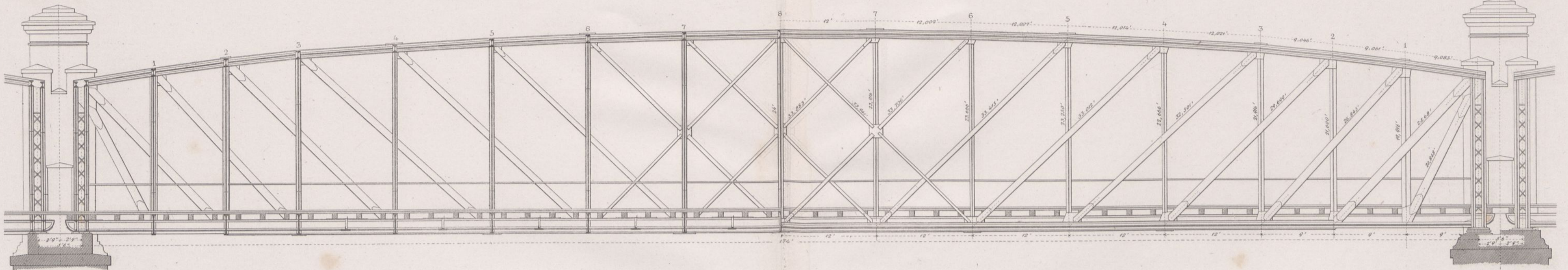

Grundriss

Obere Ansicht.

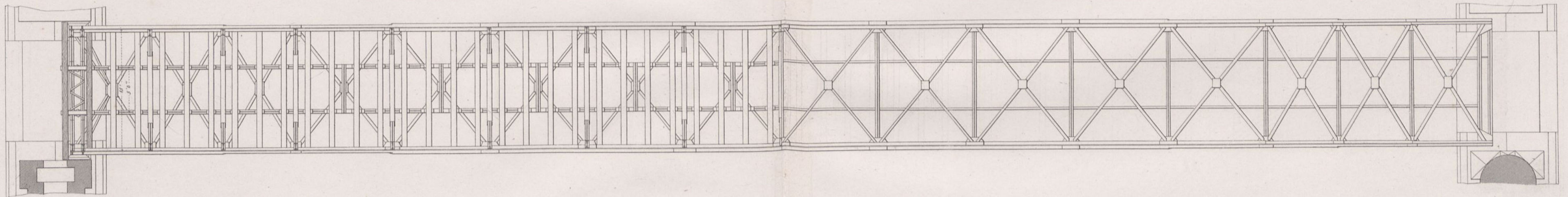

Unterlagsplatte  
der Schwellenträger

Unterlagsplatten der Hauptträger.

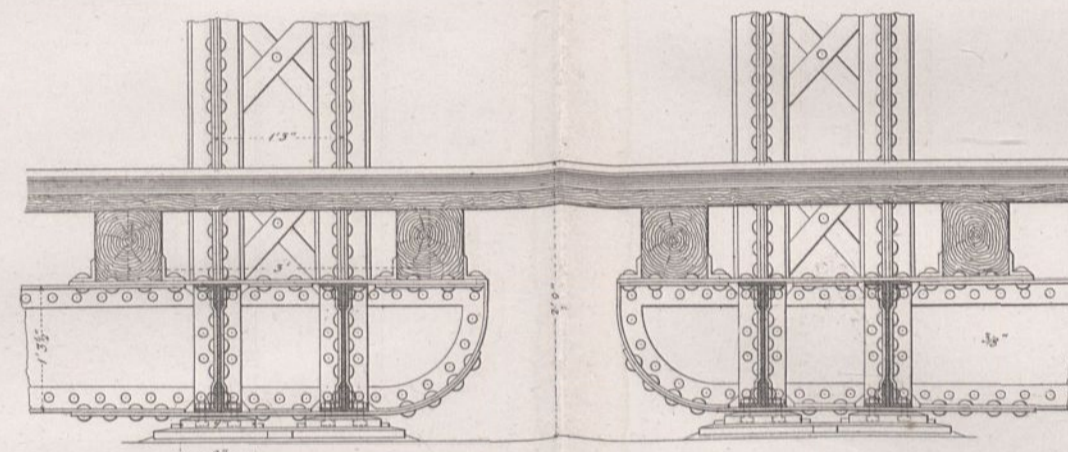
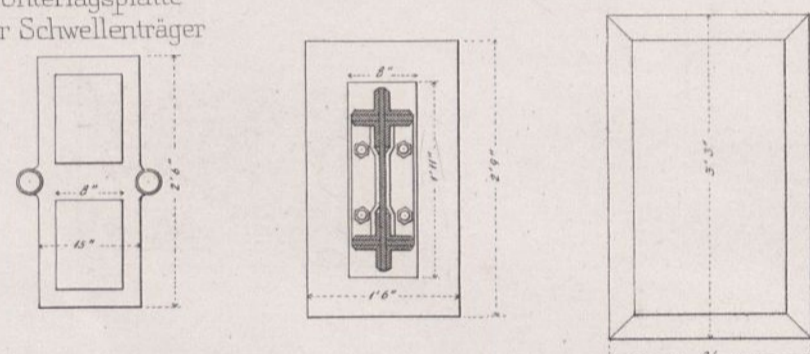

Auflager der Schwellenträger.

Bewegliches Auflager

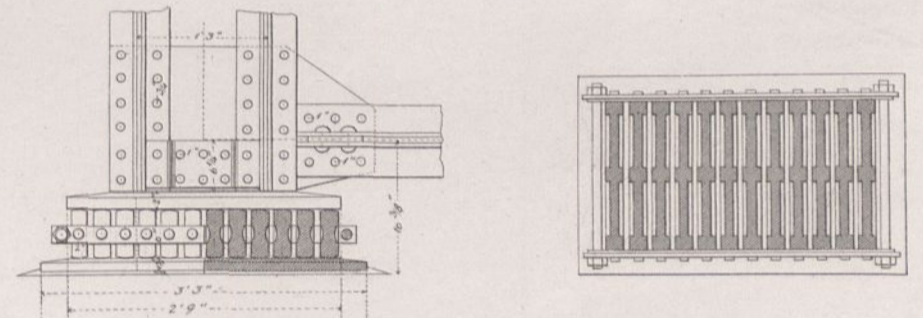

12' langer Schwellenträger.

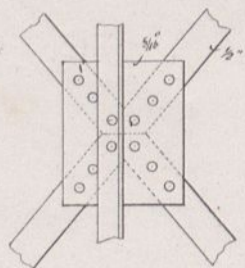
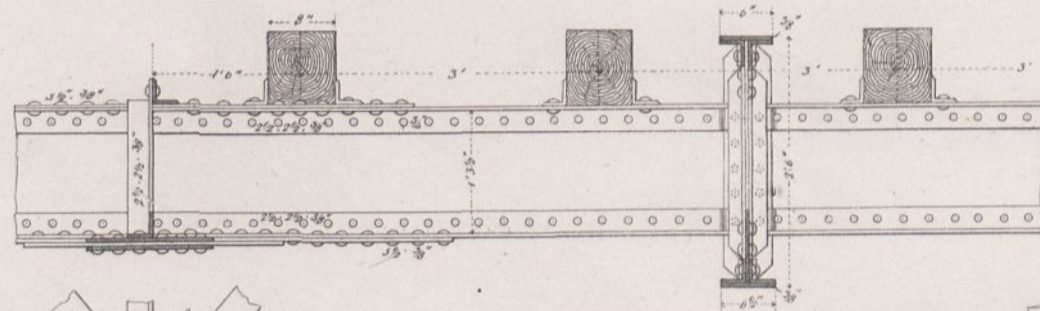

9' langer Schwellenträger.

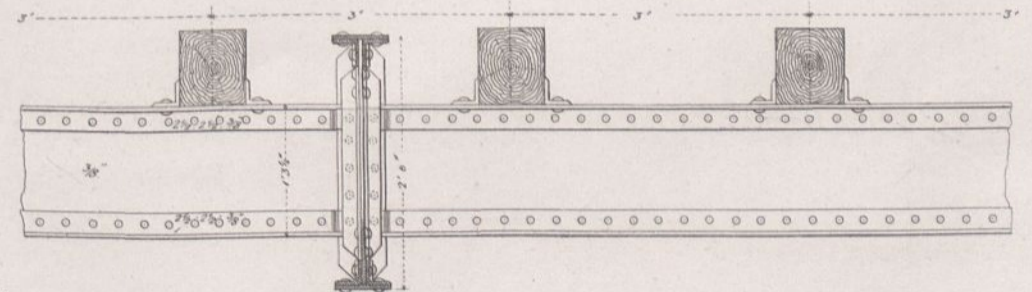

Quer-Verbindung auf den Pfeilern.

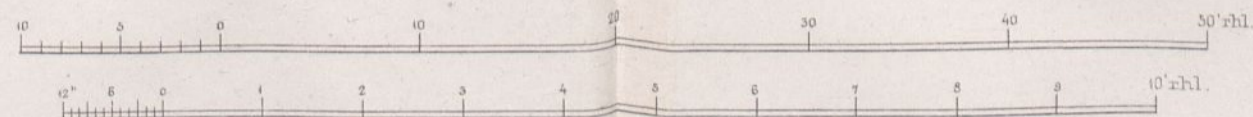

Ernst & Korn in Berlin.

Kadeder gest.

Elbbrücke bei Meissen.  
Ueberbau von 174 Fuss Rhl. Spannweite.  
Querprofil nächst der Mitte.

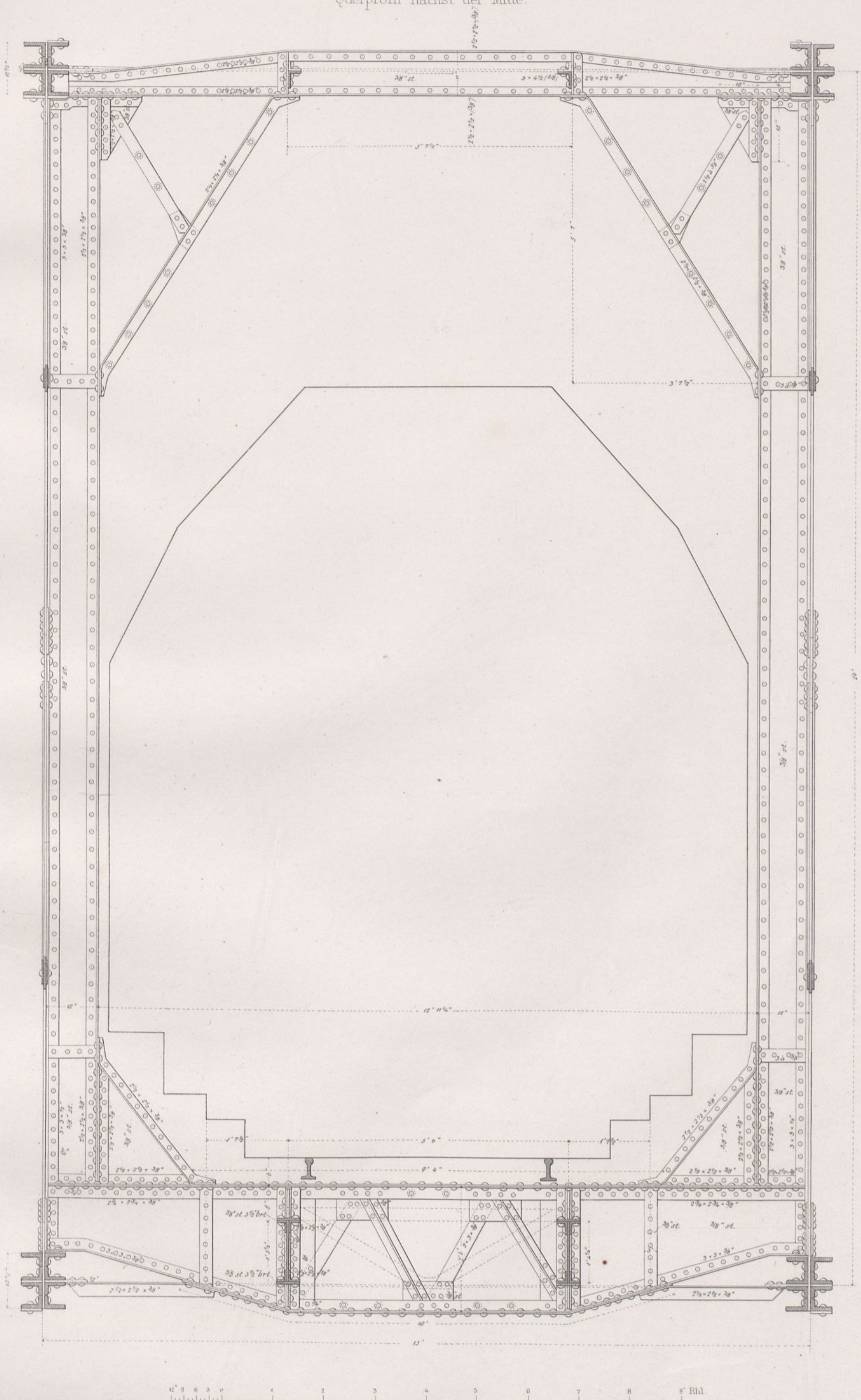



Elb-Brücke bei Meissen.  
Ueberbau von 174 Fuss Rheinl. Spannweite.

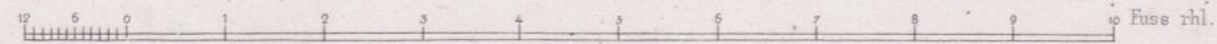
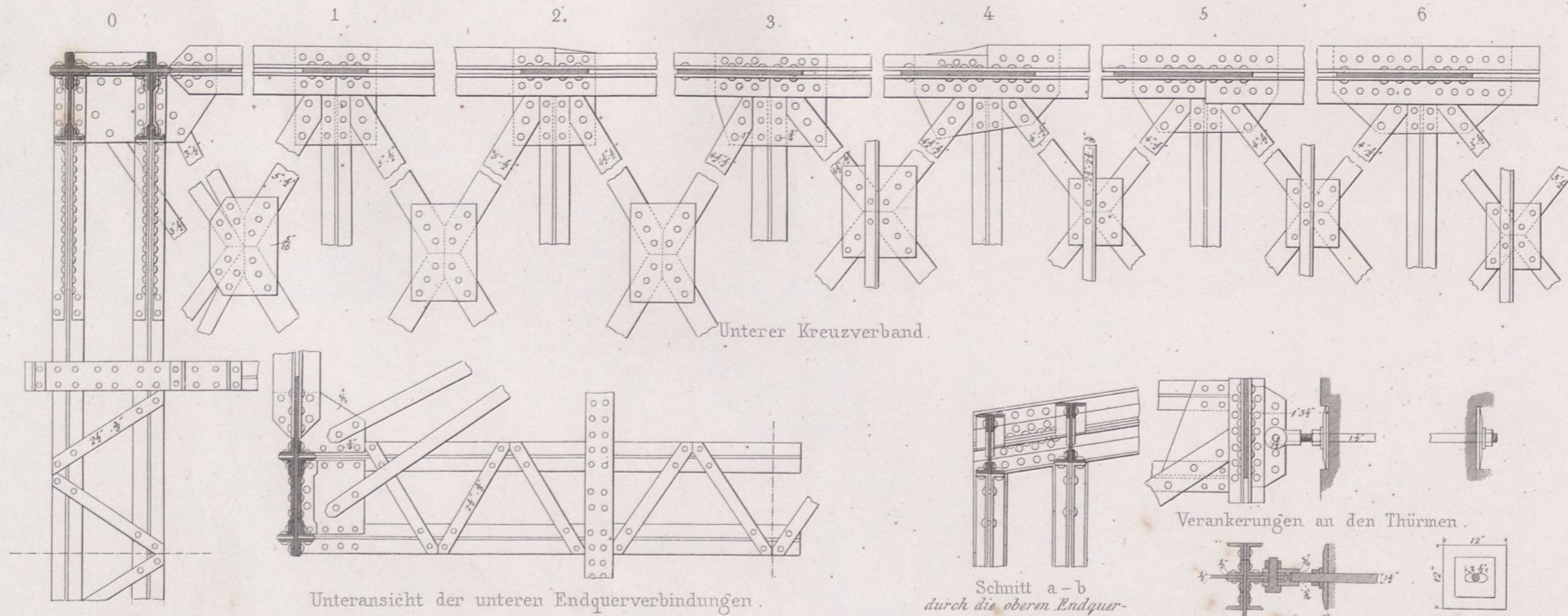
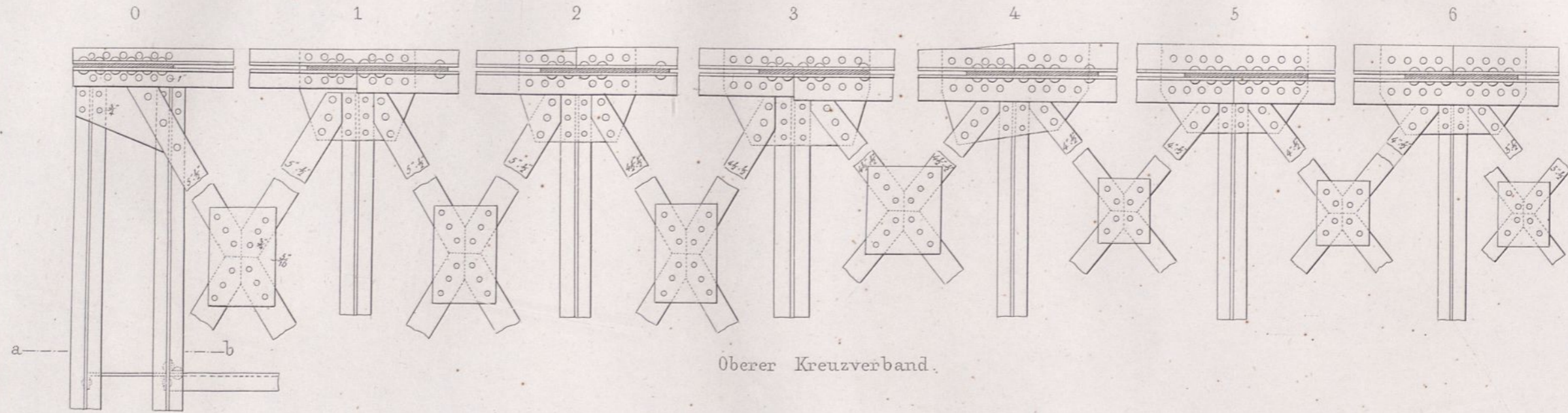

Fig. 1. Ansicht.

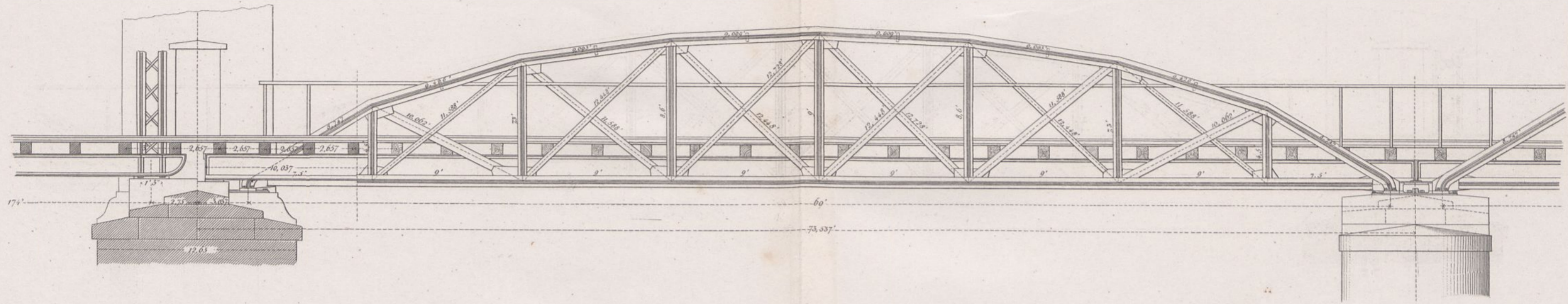

Fig. 2. Grundriss.

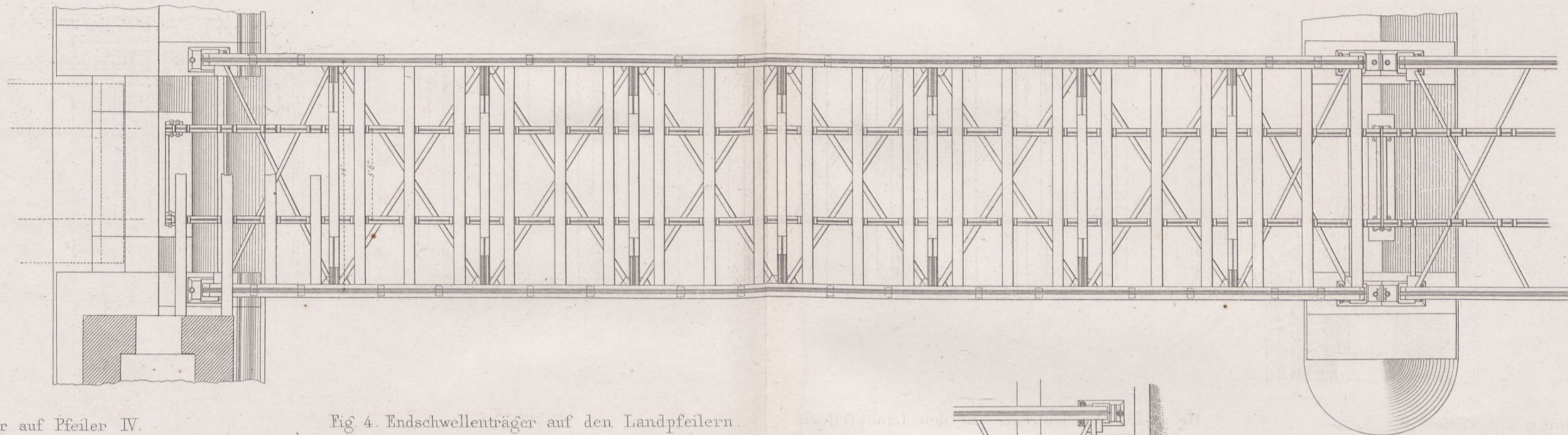

Fig. 3. Endschwellenträger auf Pfeiler IV.

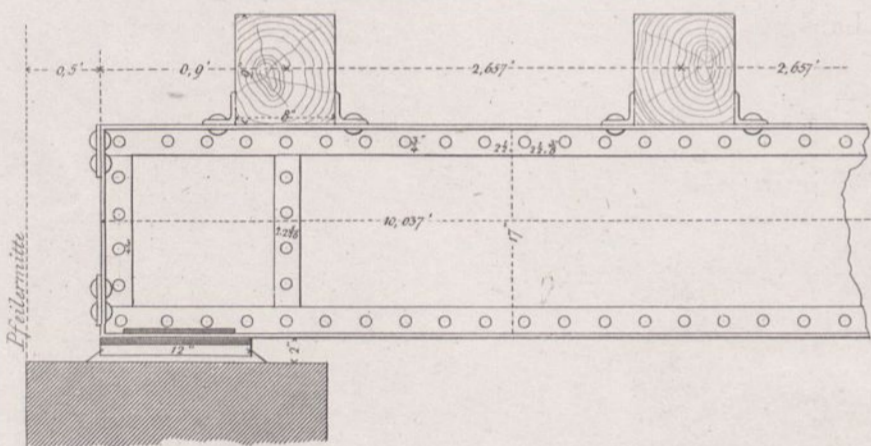

Fig. 4. Endschwellenträger auf den Landpfeilern.

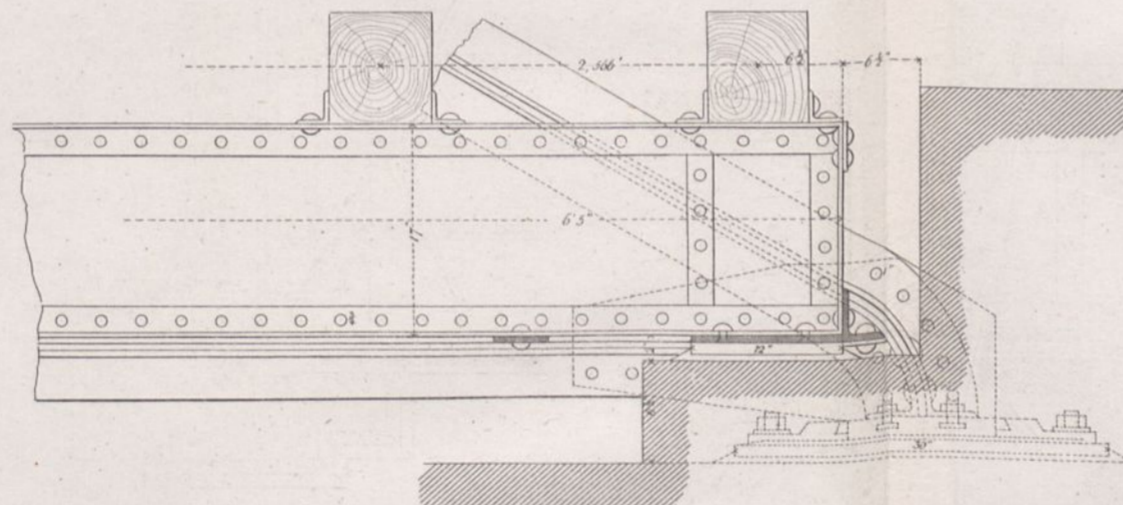

Fig. 5. Endschwellenträger auf Pfeiler I.

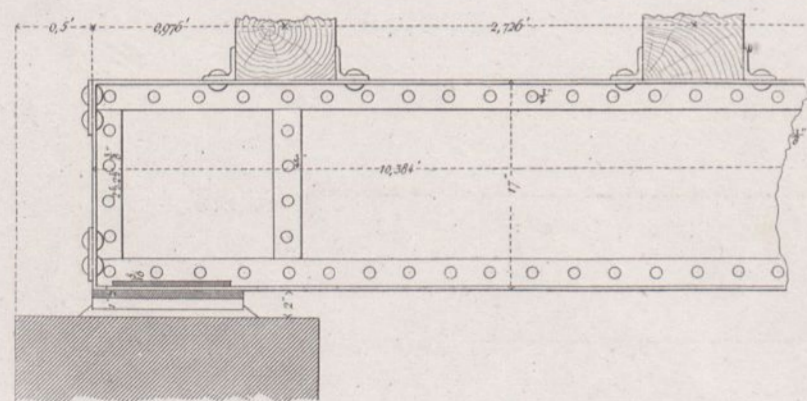

Fig. 6. Unterlagsplatte d. Endschwellenträger auf Pfeiler I, IV u. d. Landpf.

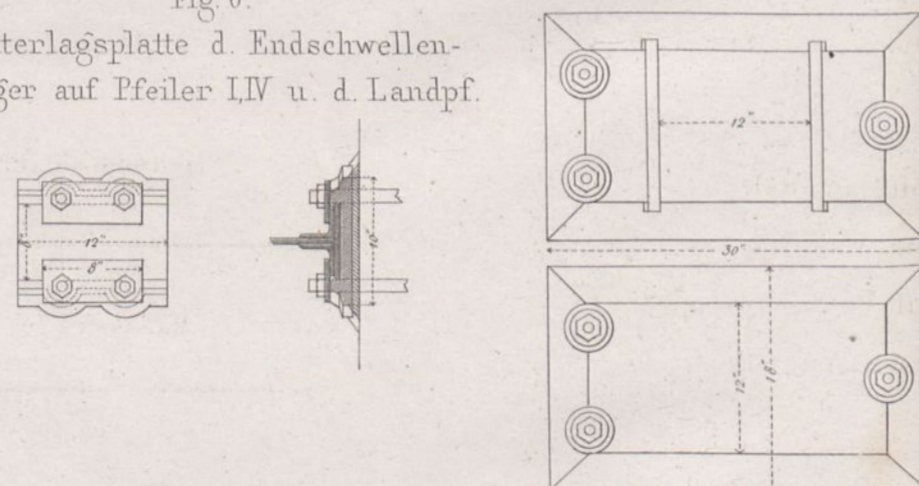
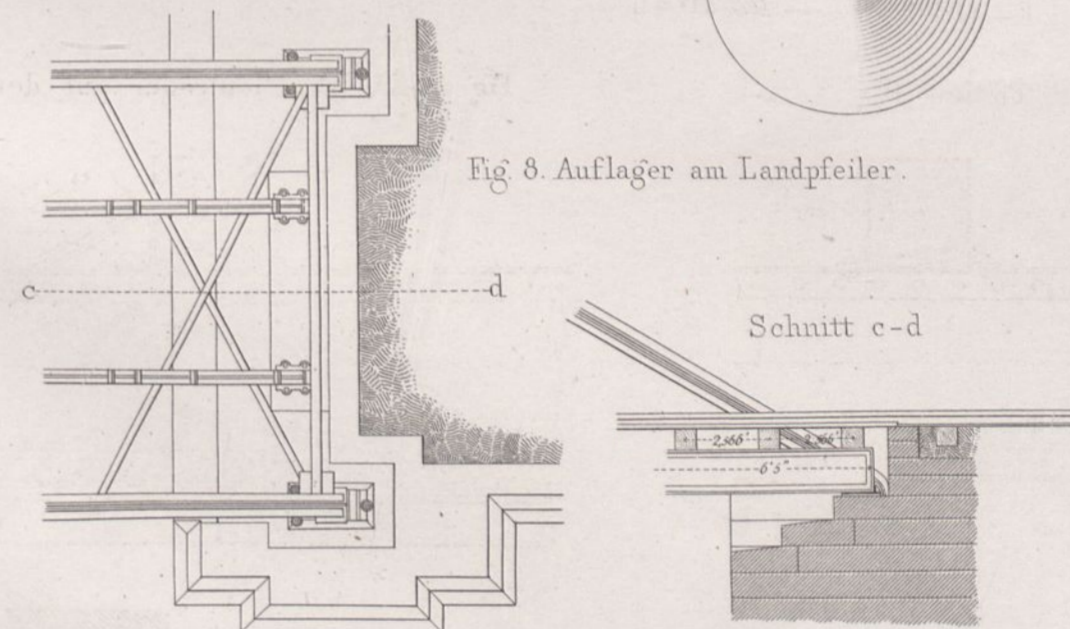
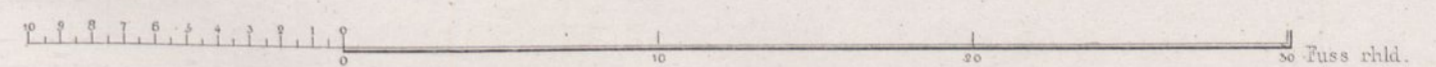

Fig. 8. Auflager am Landpfeiler.



Maassstab für Fig. 1, 2 u. 8.



Maassstab für Fig. 3, 4, 5, 6 u. 7.

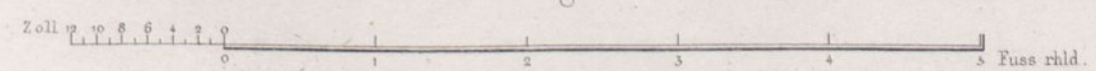
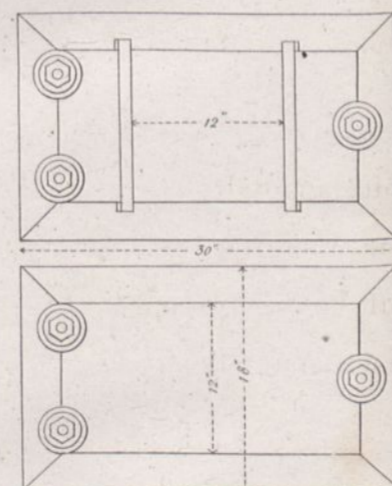
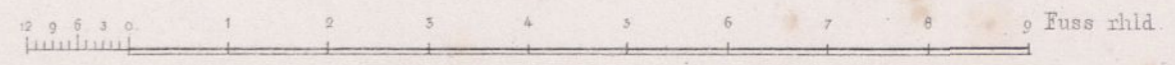
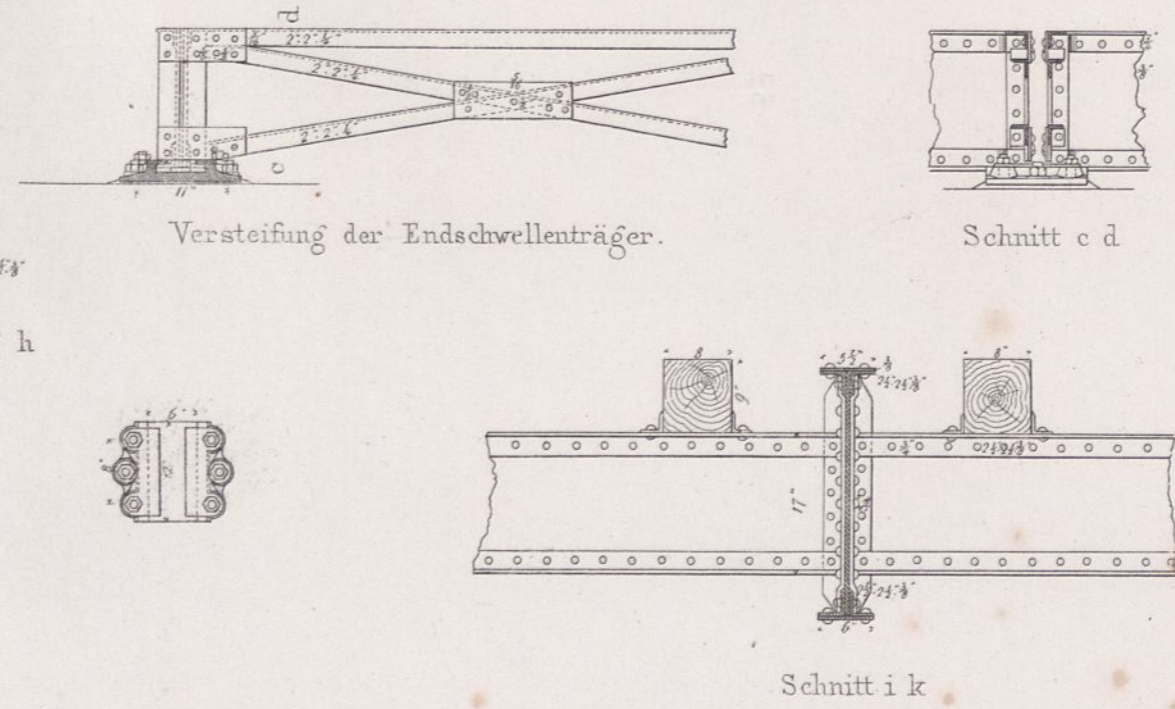
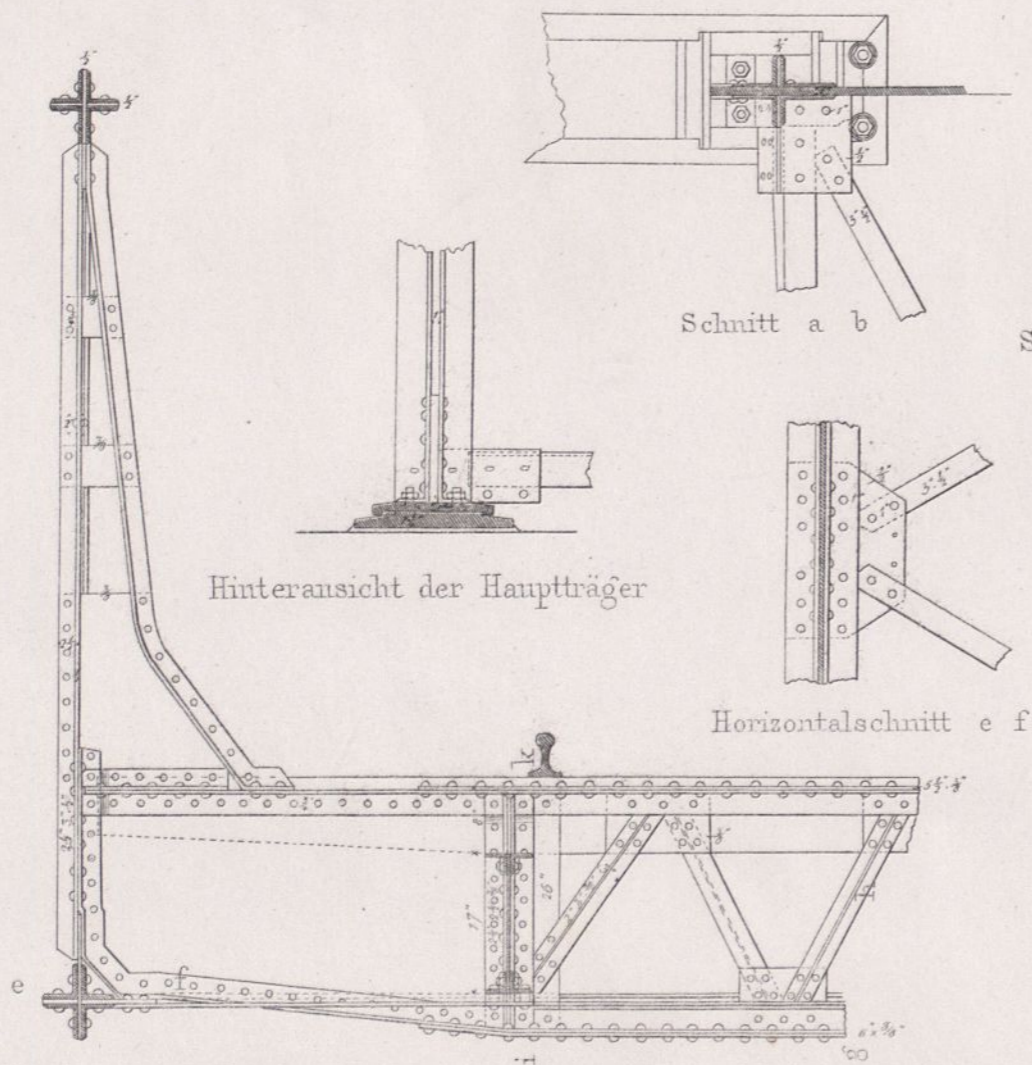
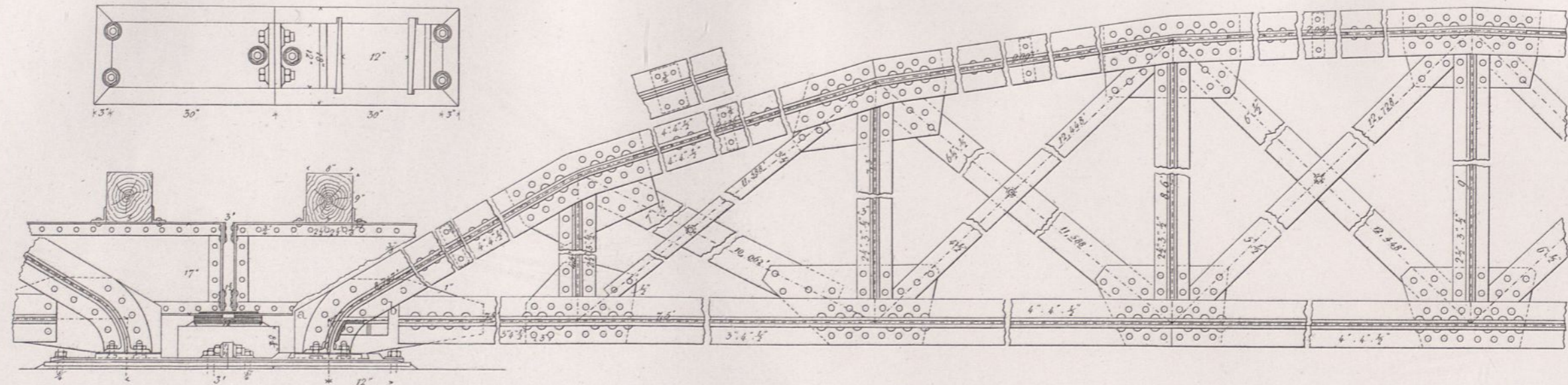
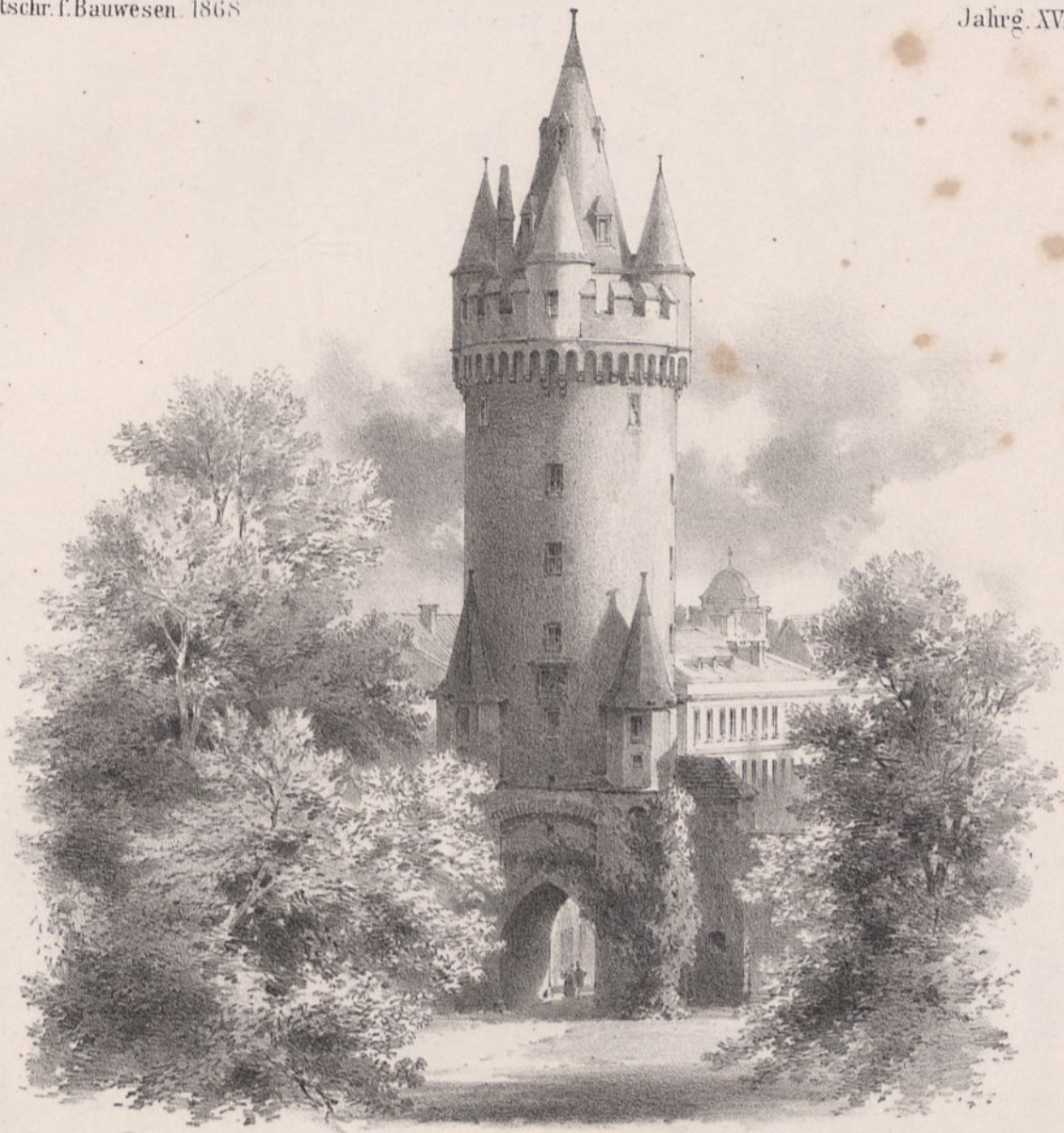

Fig. 7. Unterlagsplatten der Hauptträger auf Pfeiler I, IV und den Landpfeilern.







Der Eschenheimer Thurm in Frankfurt <sup>1</sup>/<sub>M.</sub>



Ansicht.

Durchschnitt.

10 5 0 10 20 30 40 50 60 70 80 90 100 Fuss pr.

Verlag v Ernst & Korn in Berlin.

Lith. Anst v W Loeillot in Berlin.



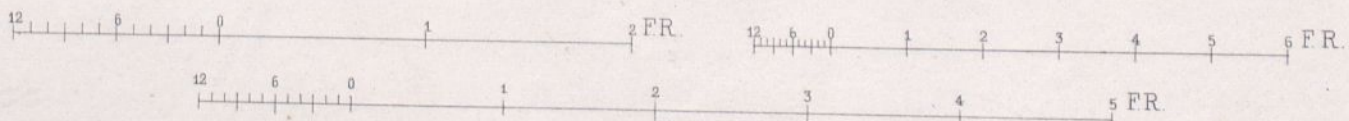
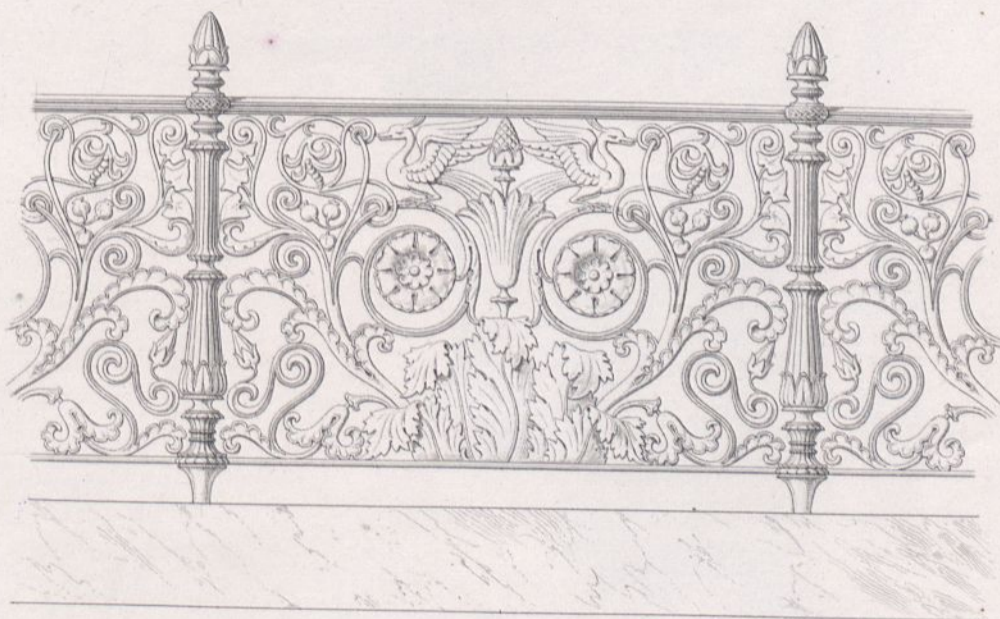
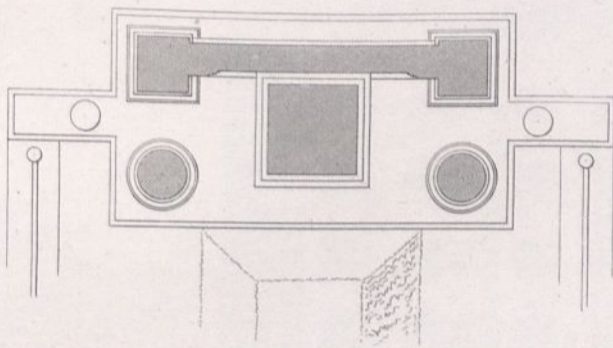

Grabdenkmal für A. STÜLER

Ernst & Korn. Berlin.

Erf v H. Strack.

Ritter gest.

Erziehungs - Haus  
für sittlich verwahrloste Kinder.



Erf. u. ausgef. v. Möller.

Lith. Anst. v. W. Loeillof.

Verlag v. Ernst & Korn in Berlin.

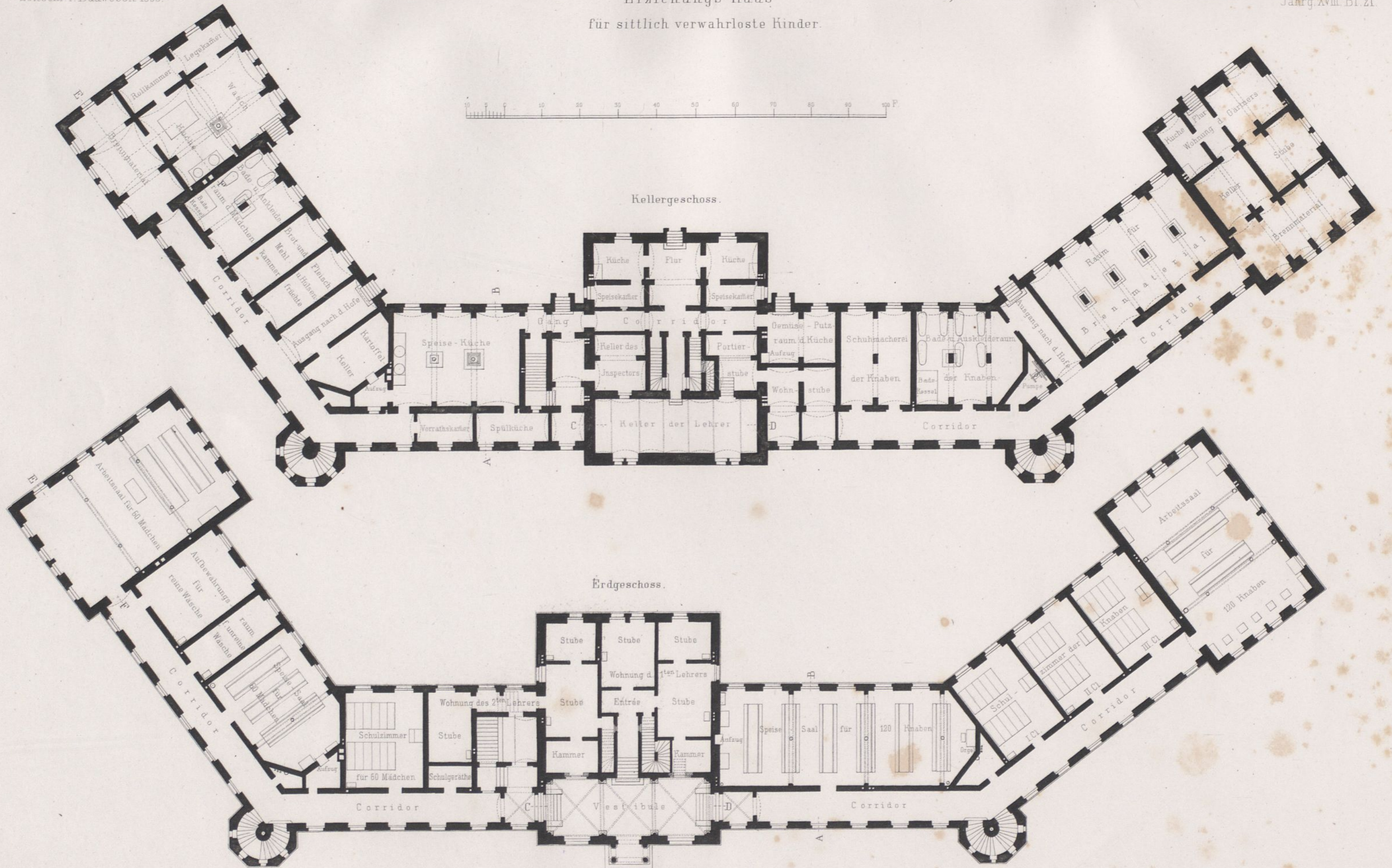
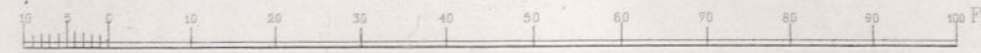

# Erziehungs-Haus für sittlich verwaehrte Kinder.

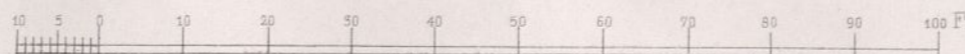

Erstes Stockwerk.

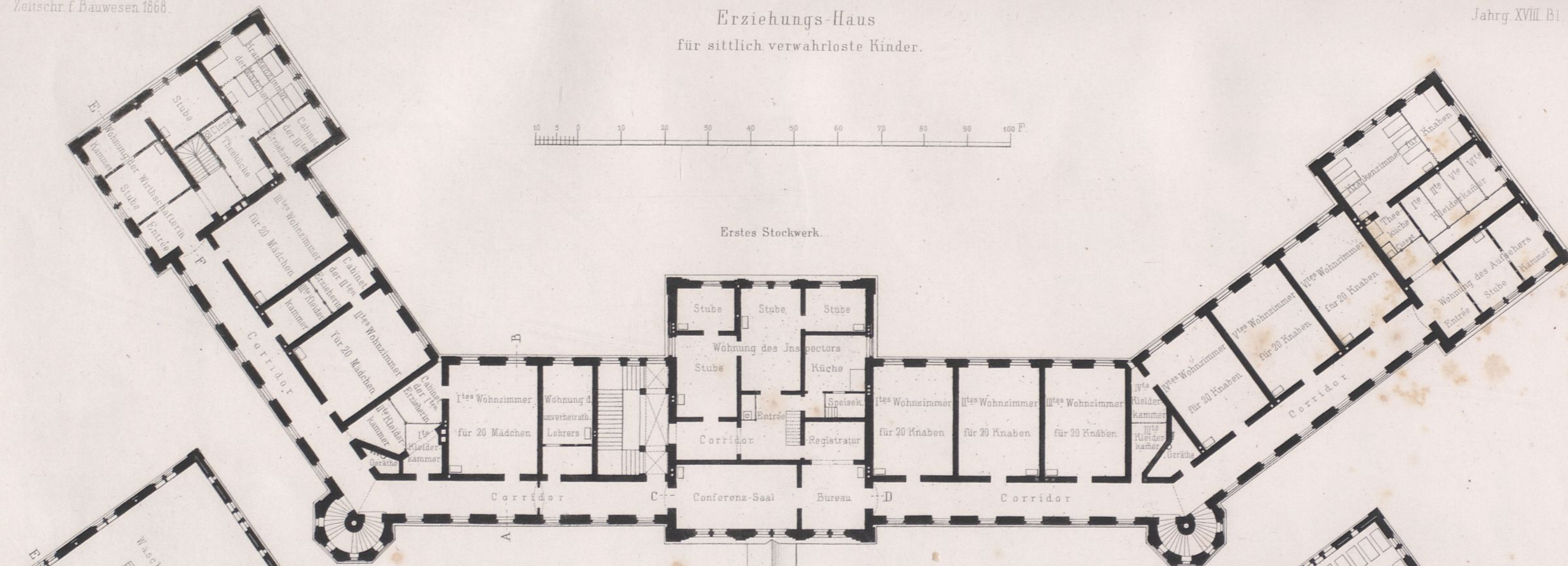

Zweites Stockwerk.

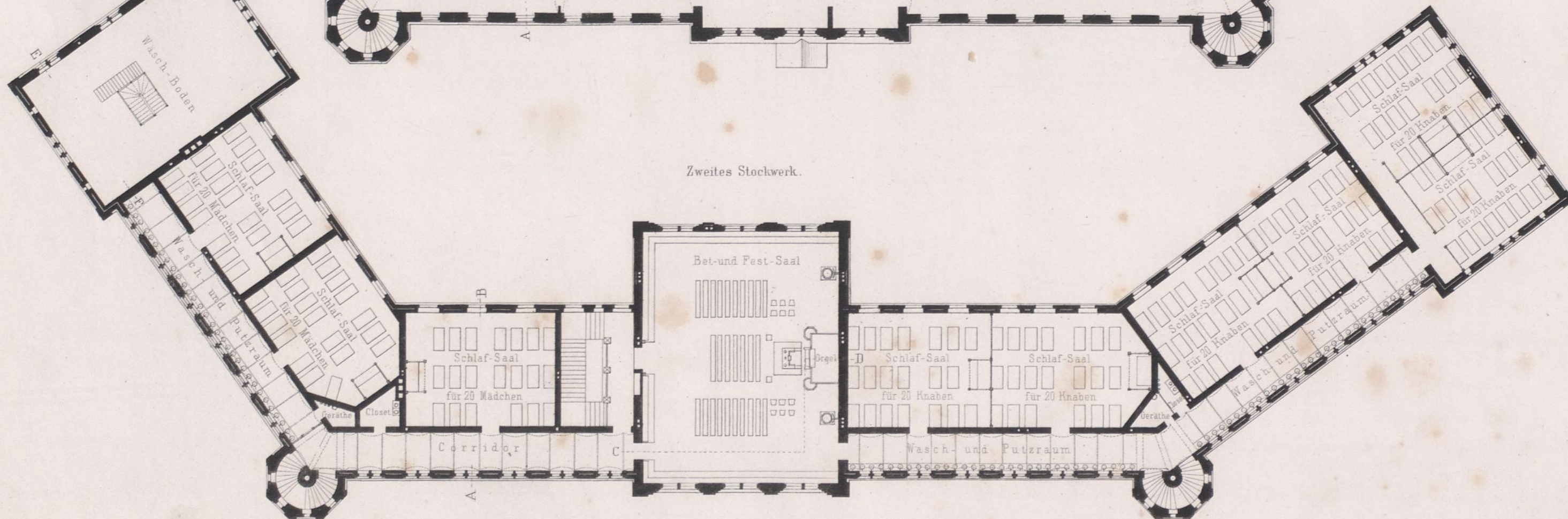

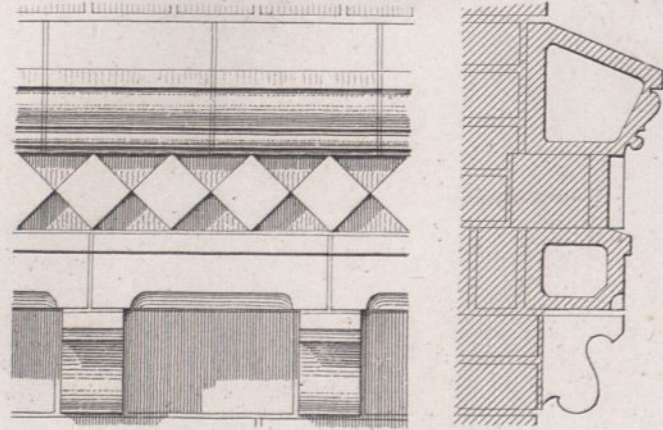
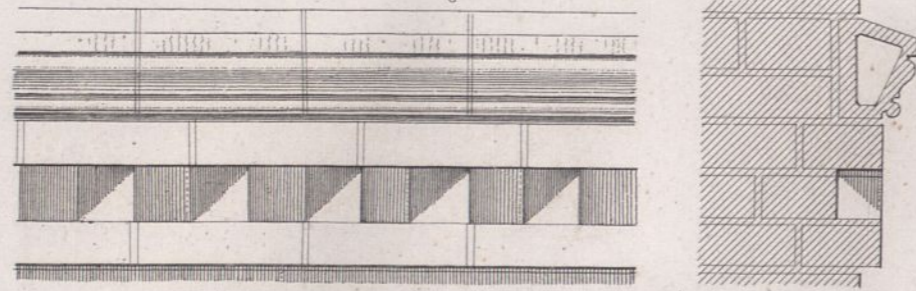

Unteres Brustgesims

# Erziehungs-Haus

für sittlich ver-wahrloste Kinder.

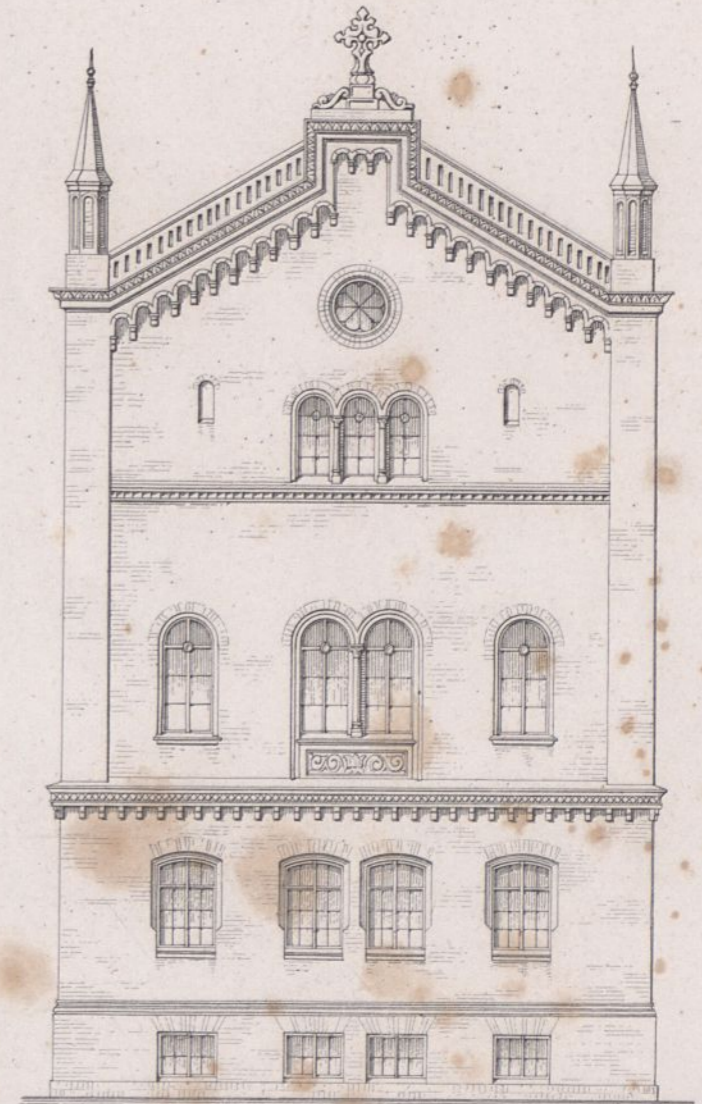
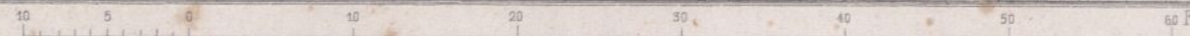
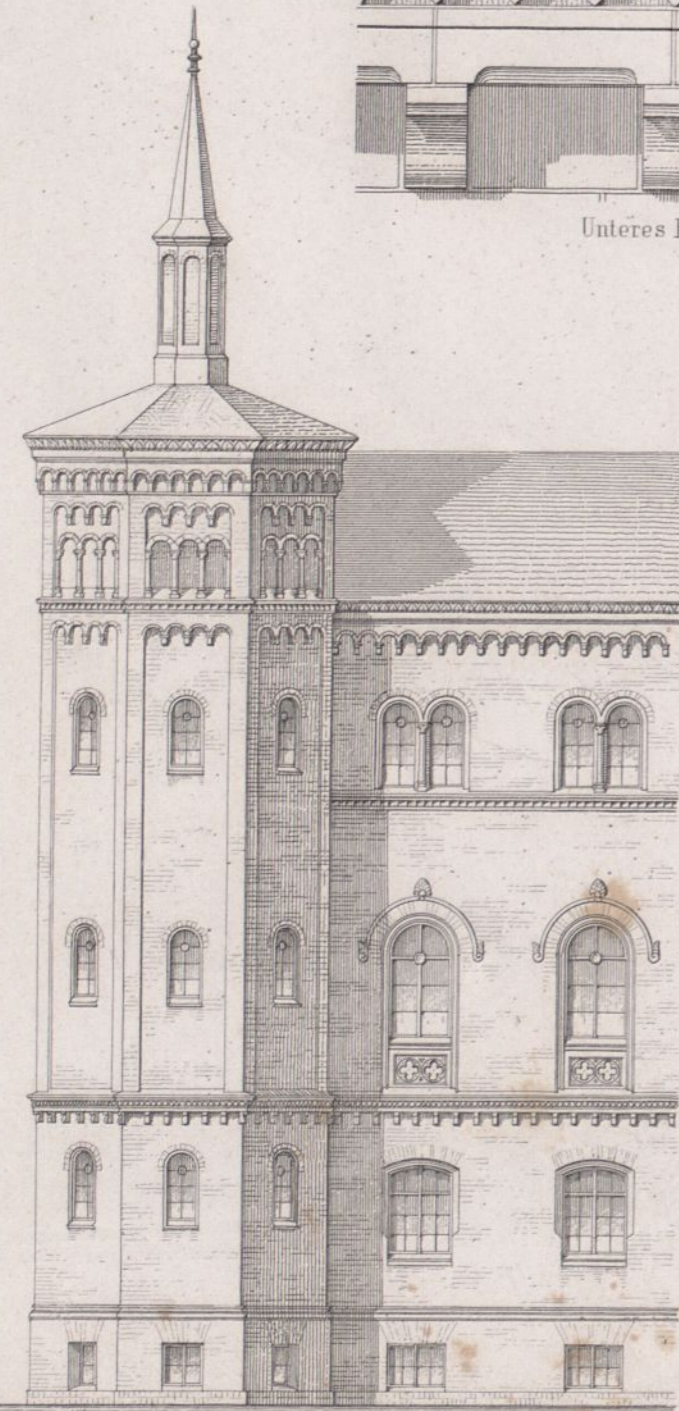
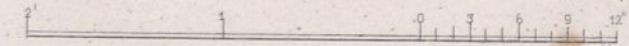
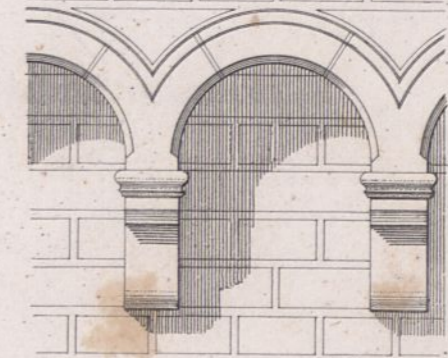

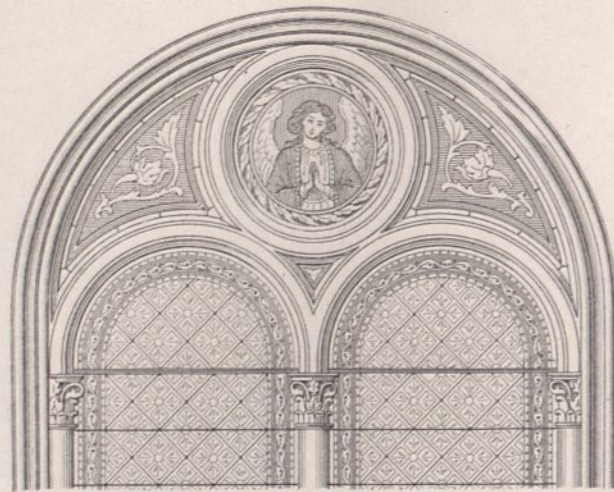

Detail der Fenster des Betsaales.

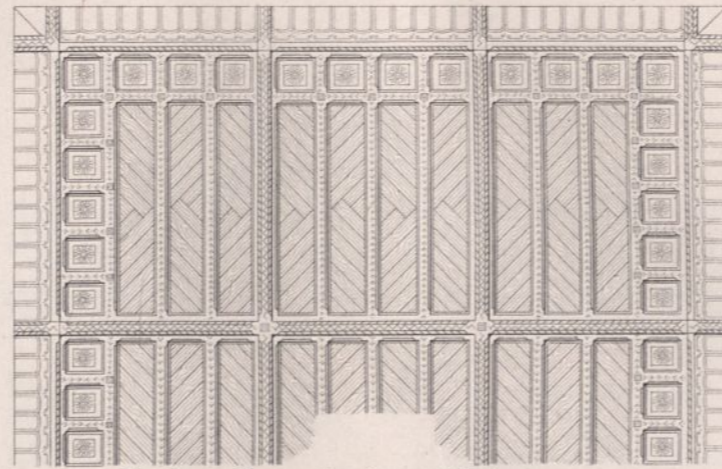

Decke im Betsaal (Hälfte)

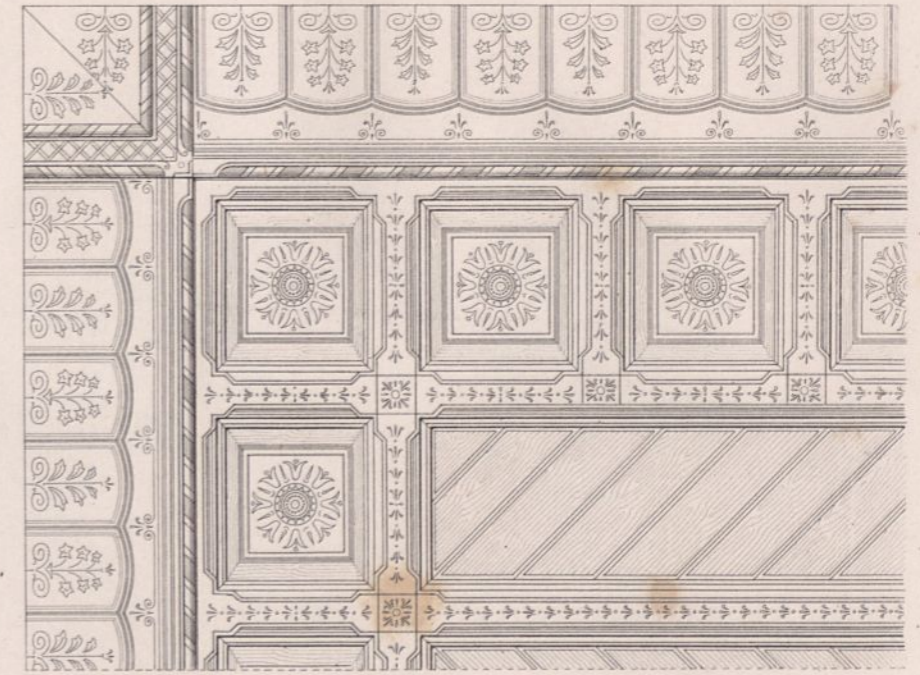

Detail der Decke des Betsaales.

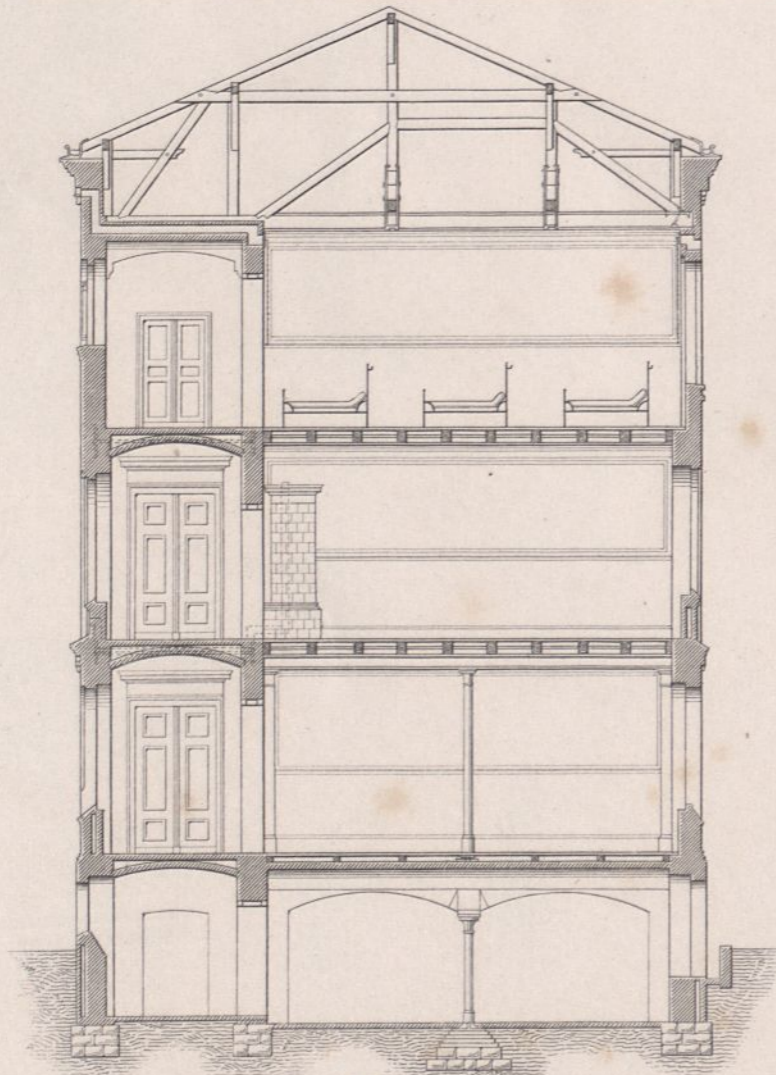

Schnitt AB.

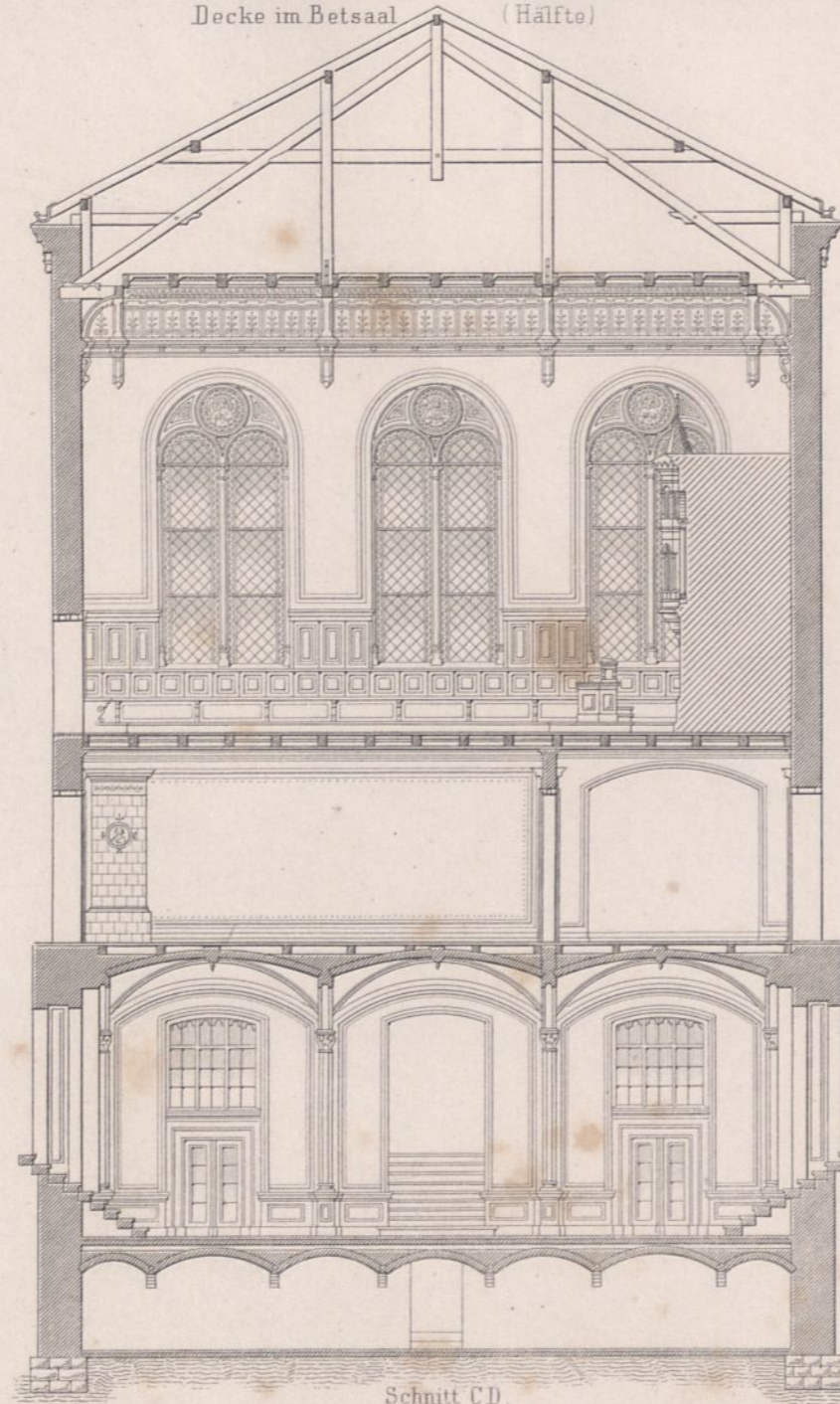

Schnitt CD.

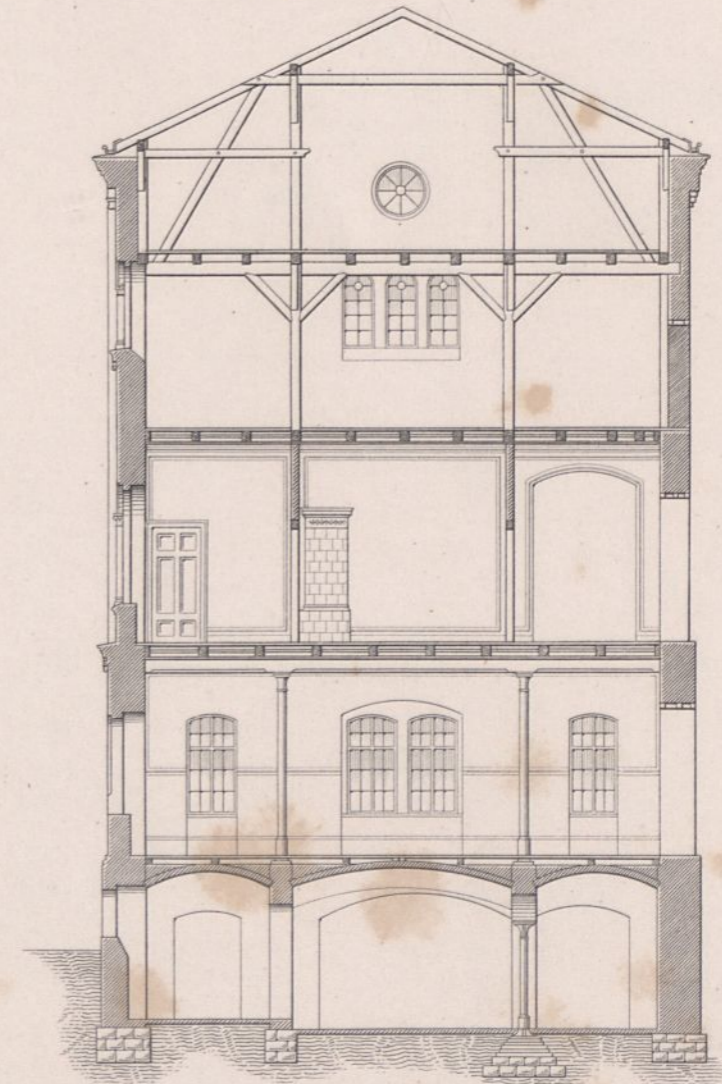

Schnitt EF.

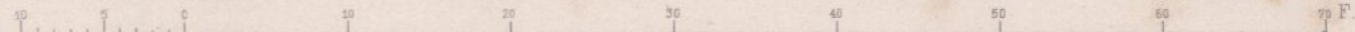

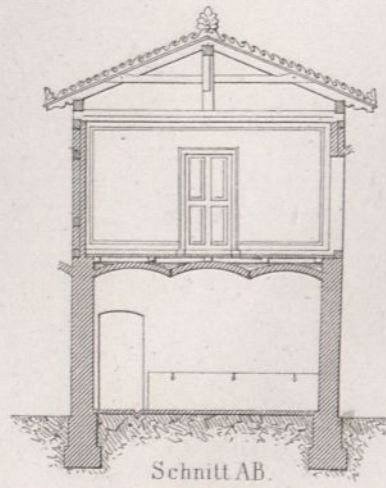

Schnitt AB.



Wirtschafts-Gebäude.

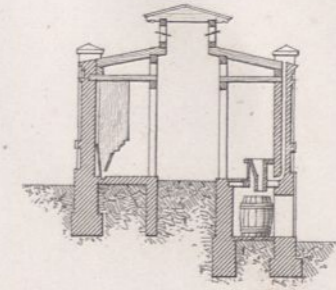

Schnitt CD.

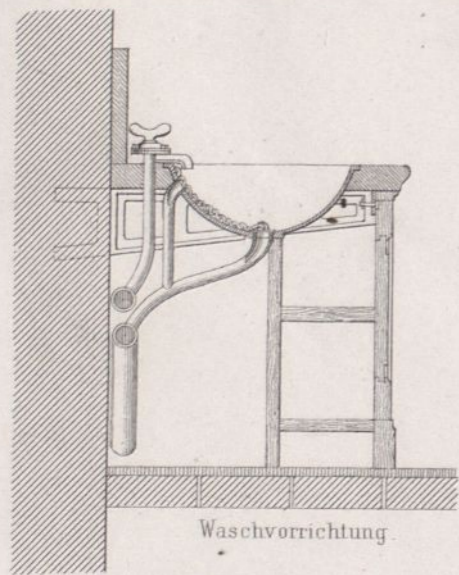

Waschvorrichtung.

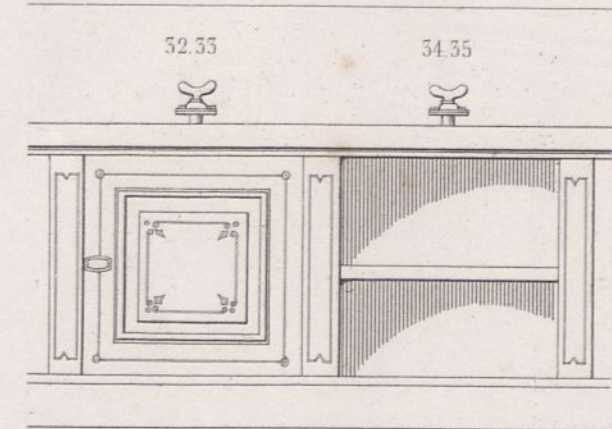
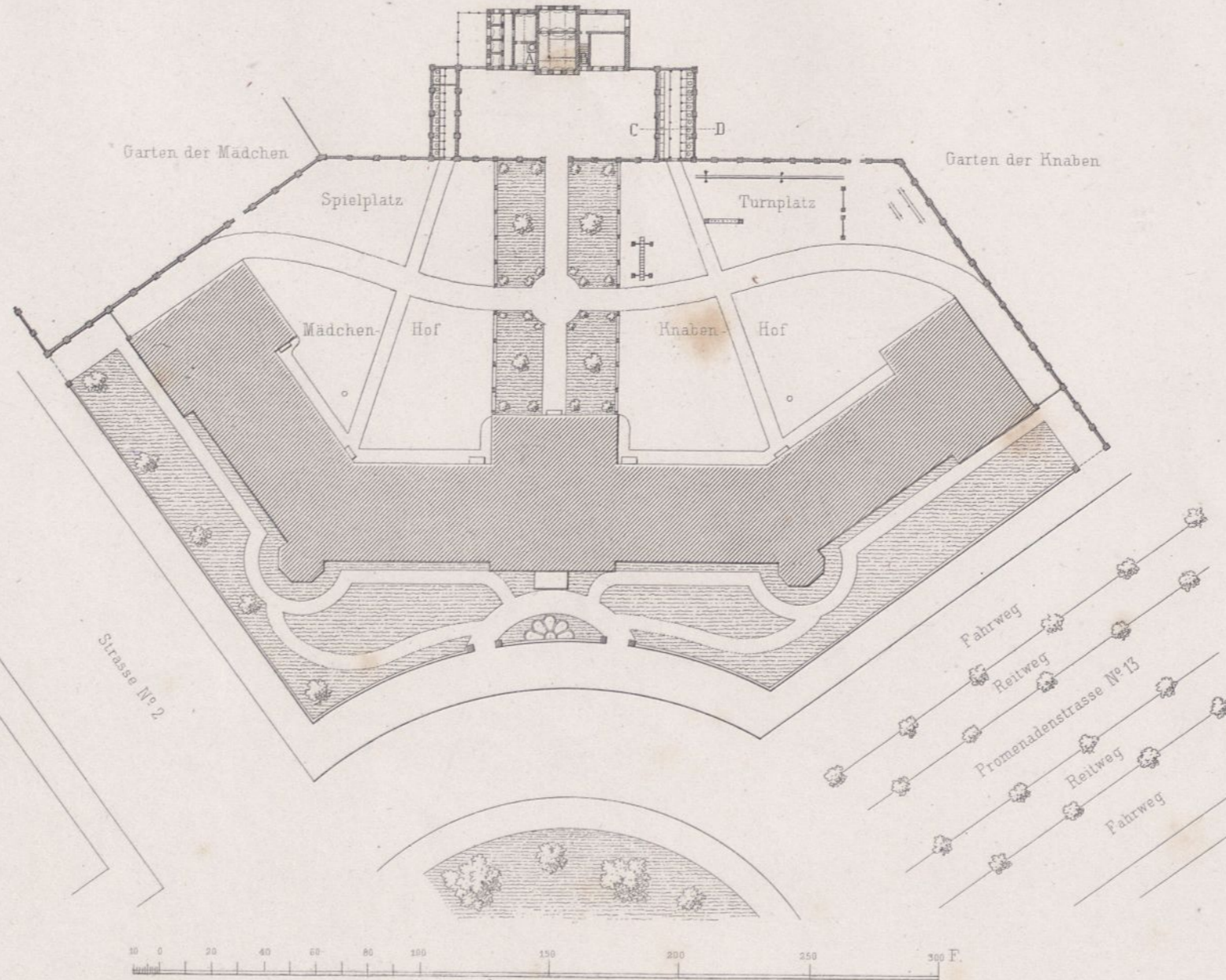

Waschvorrichtung (Vorderansicht).

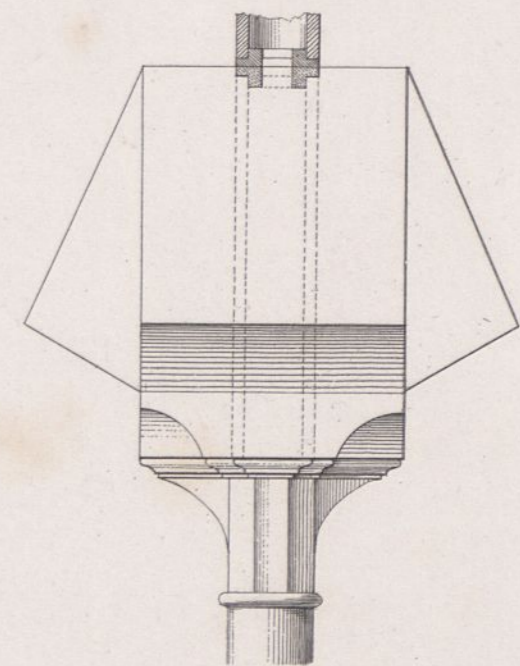

Säule mit Kämpferstein.

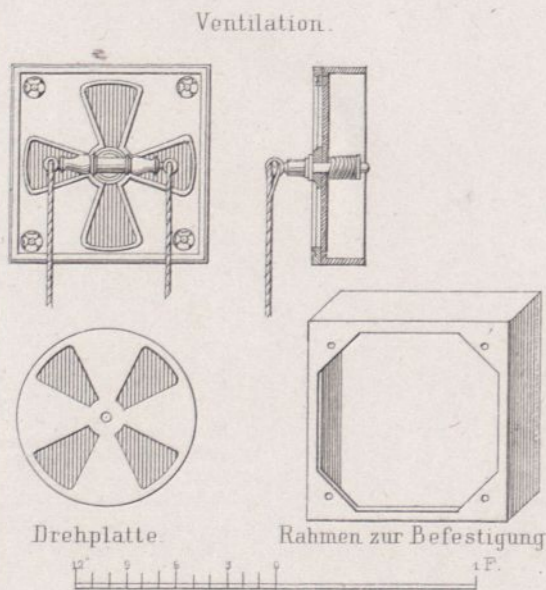

Ventilation.

Drehplatte

Rahmen zur Befestigung

Evangelische Kirche zu Lauenburg <sup>1</sup>/<sub>P.</sub>

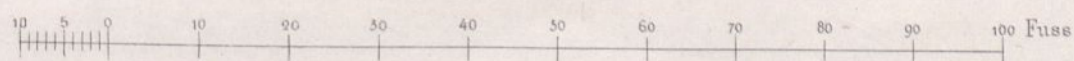
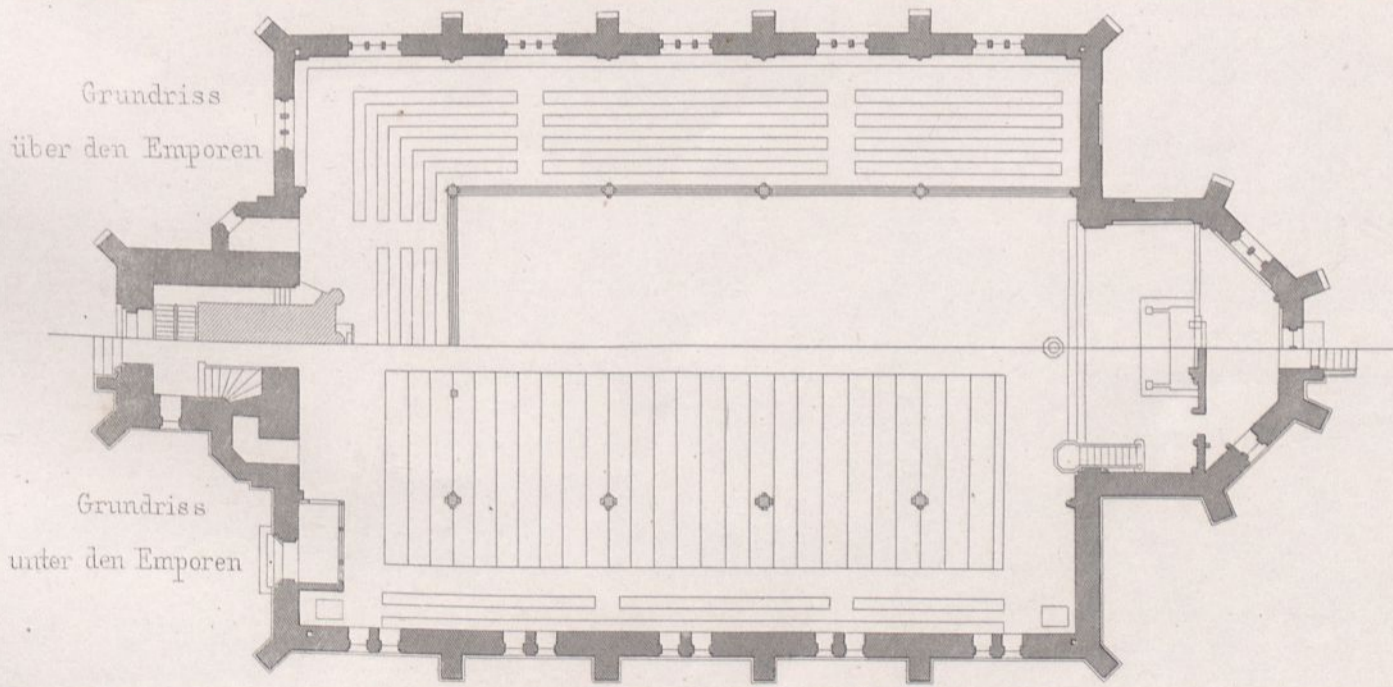



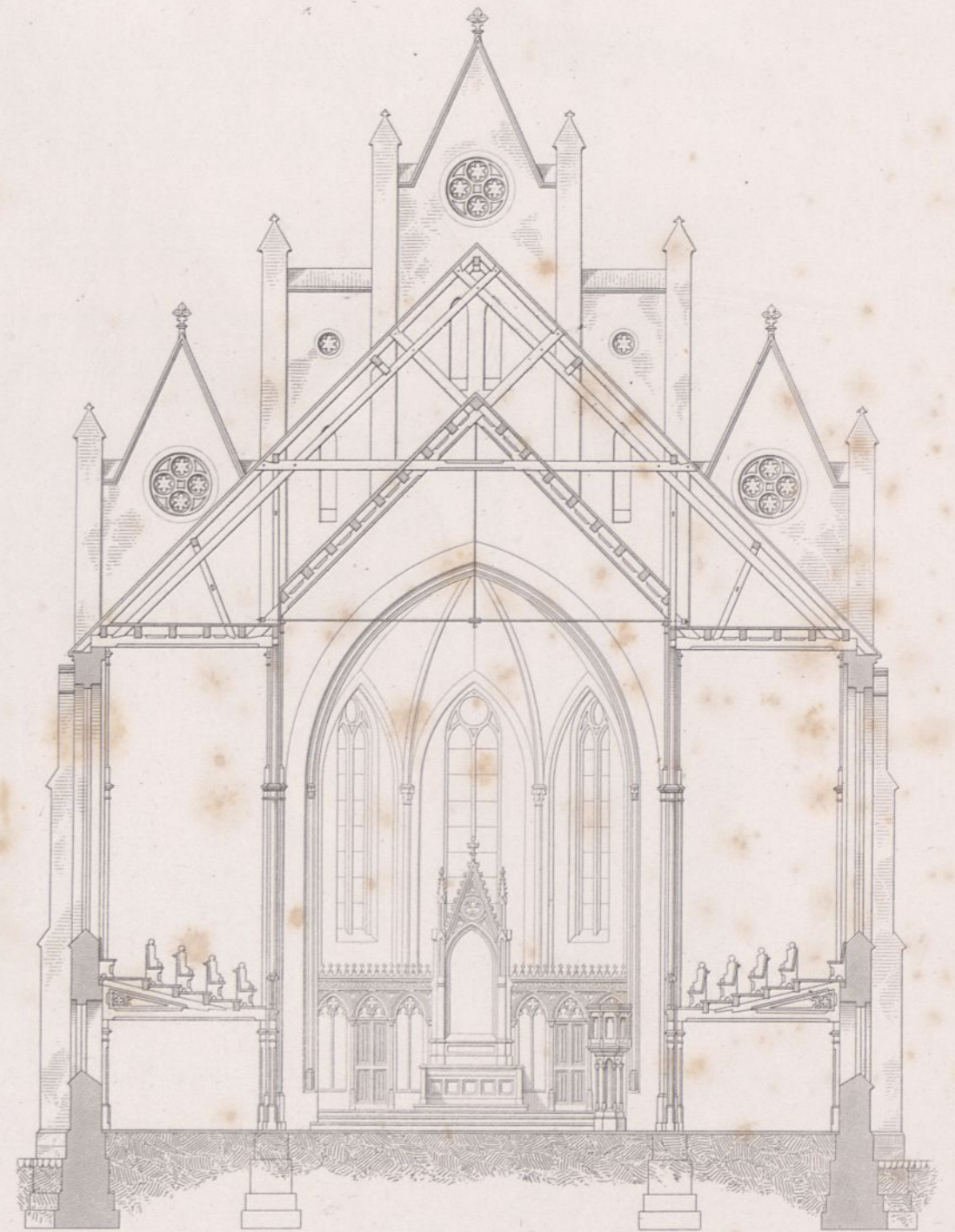
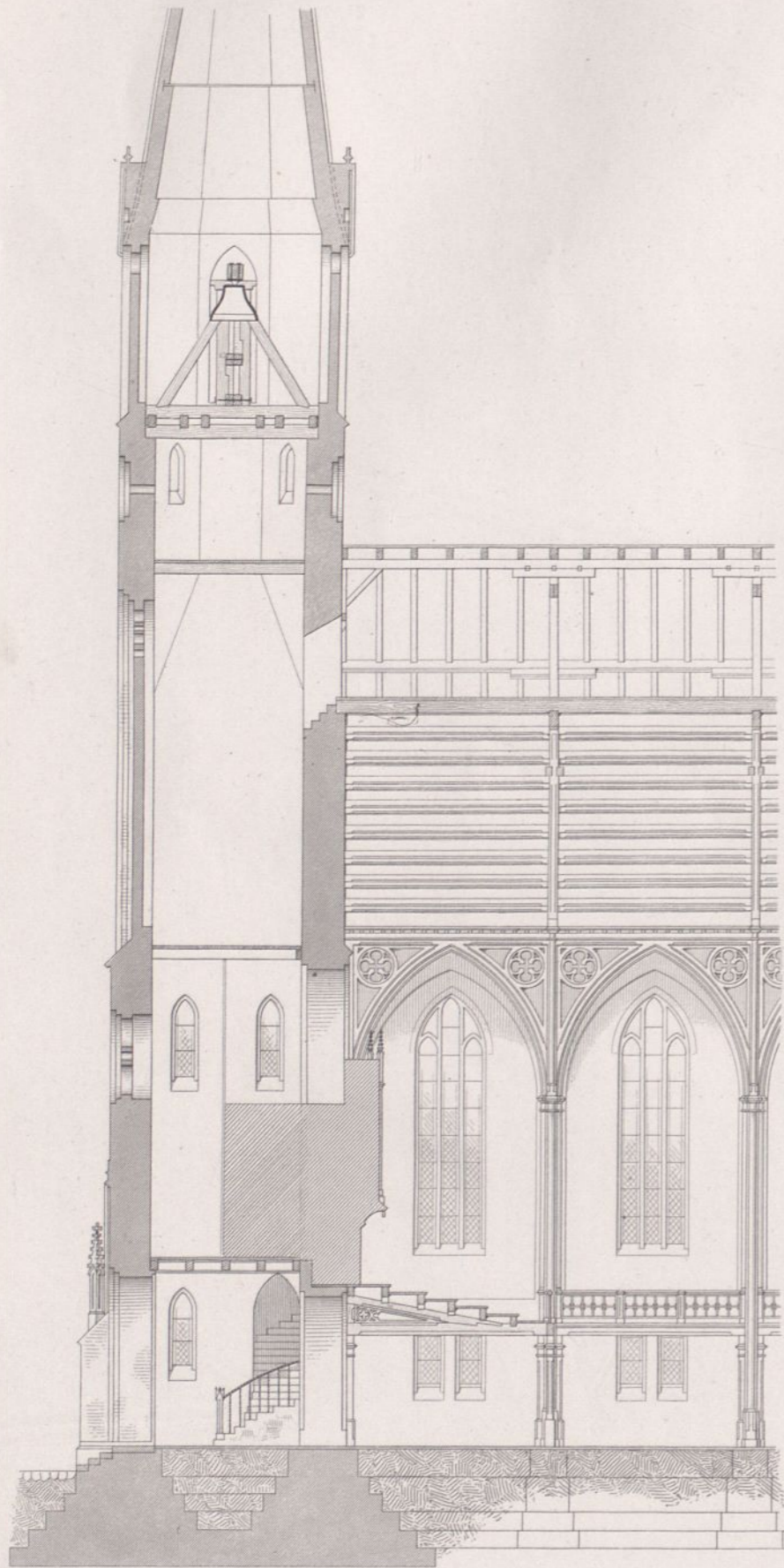

Entw. v. Stüler, ausgef. v. Fritze

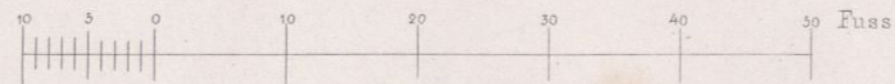

Ernst & Korn. Berlin.

Ritter gest.

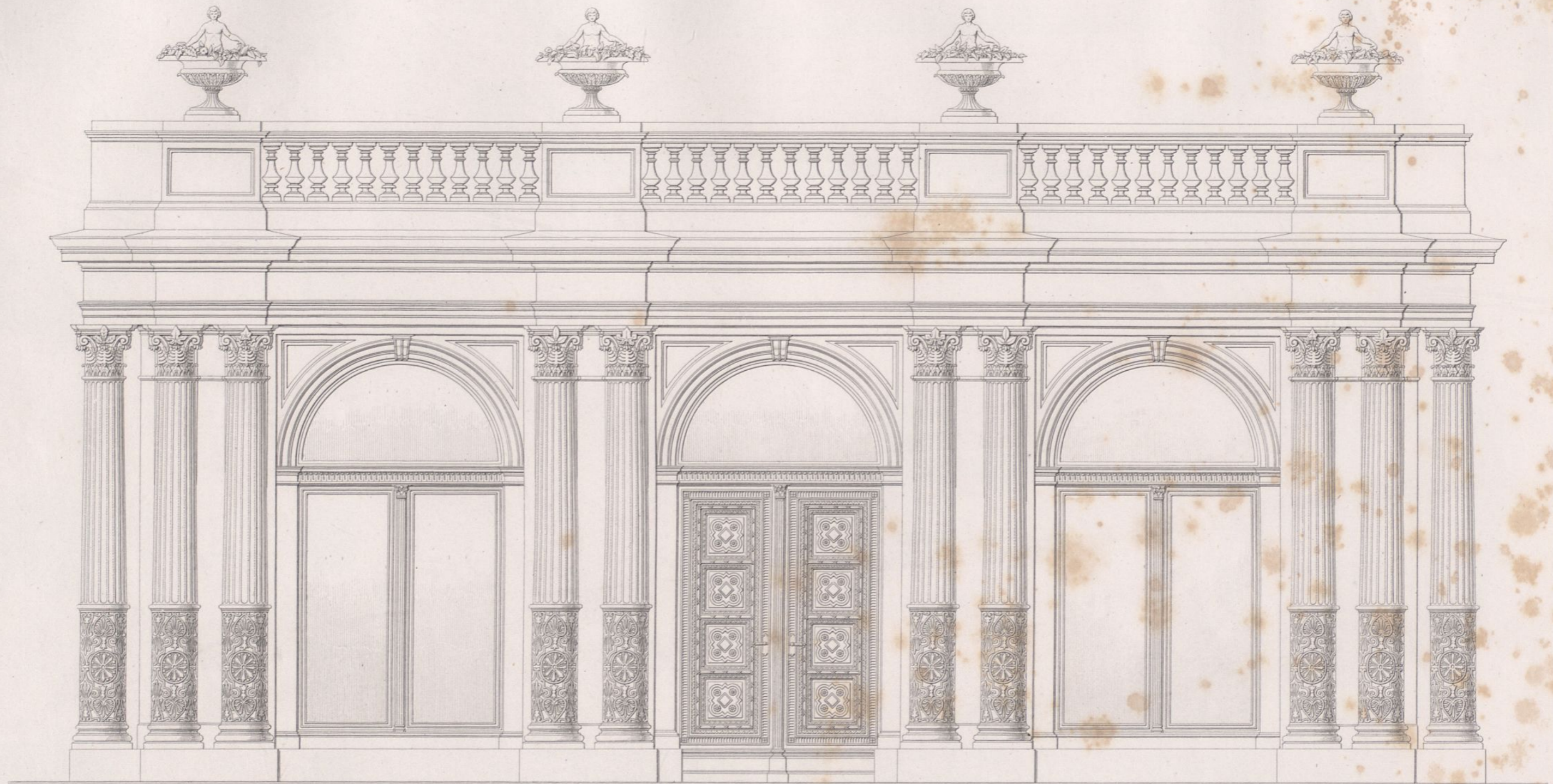

Vorder Ansicht.

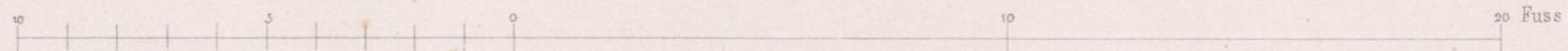



Querschnitt.

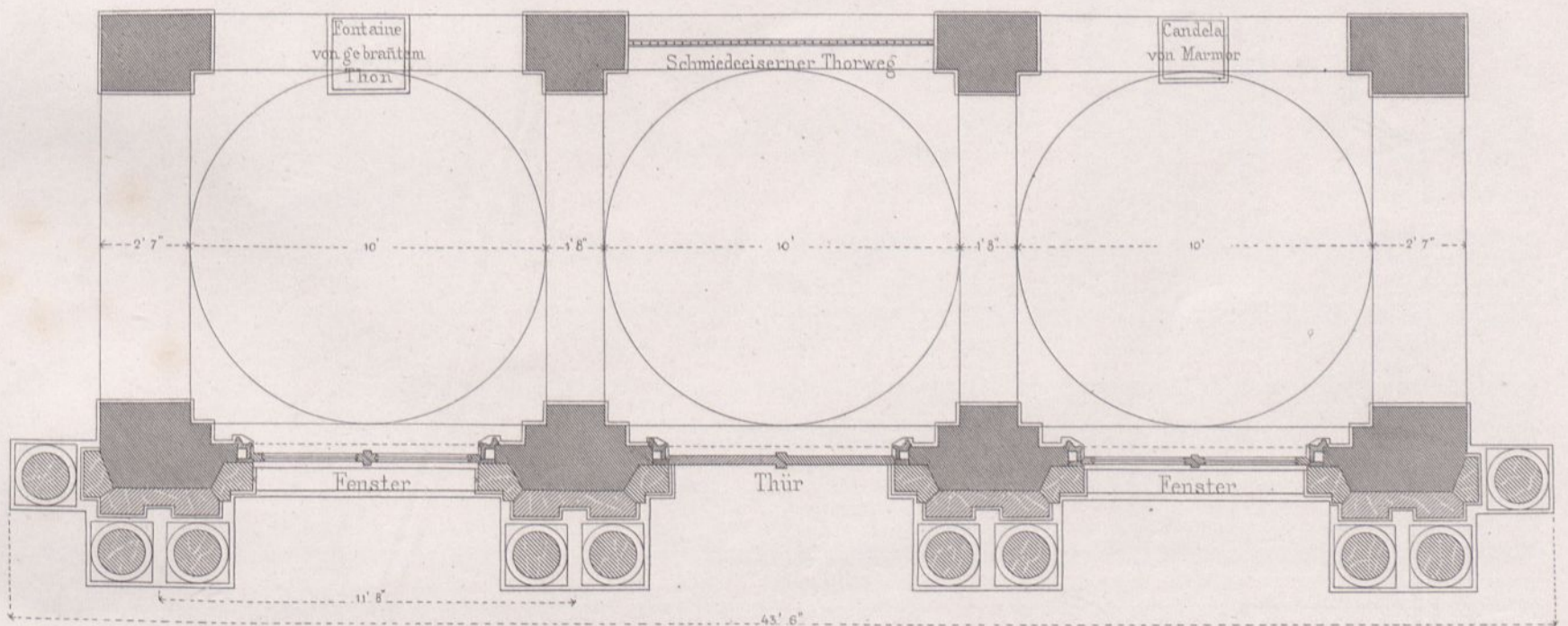
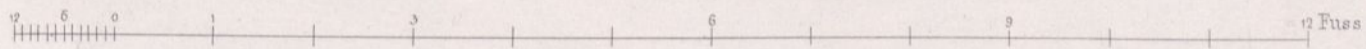

Grundriss.

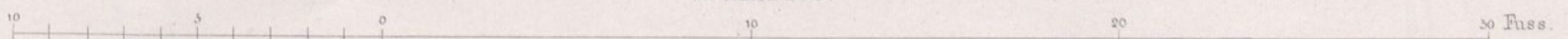

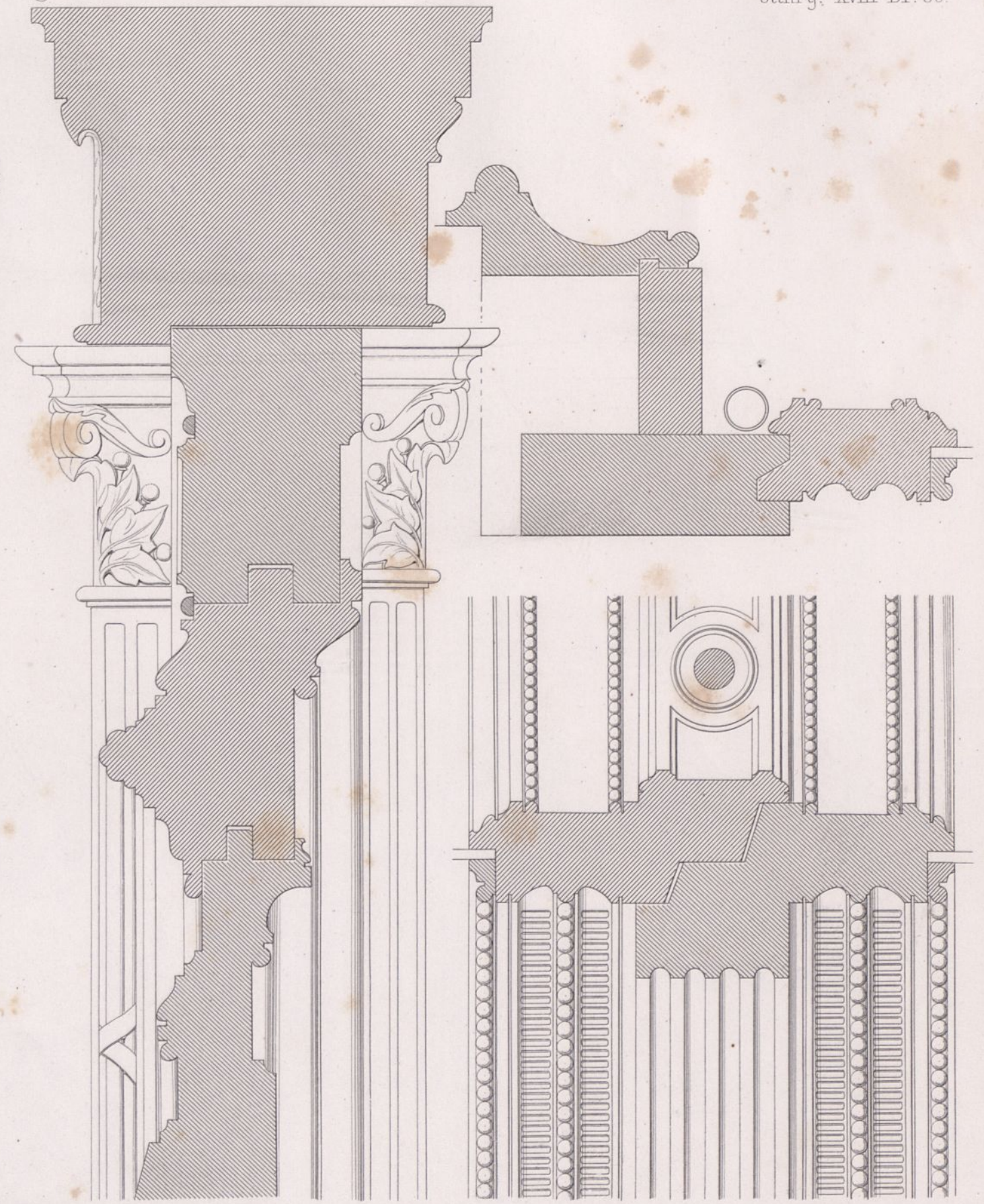
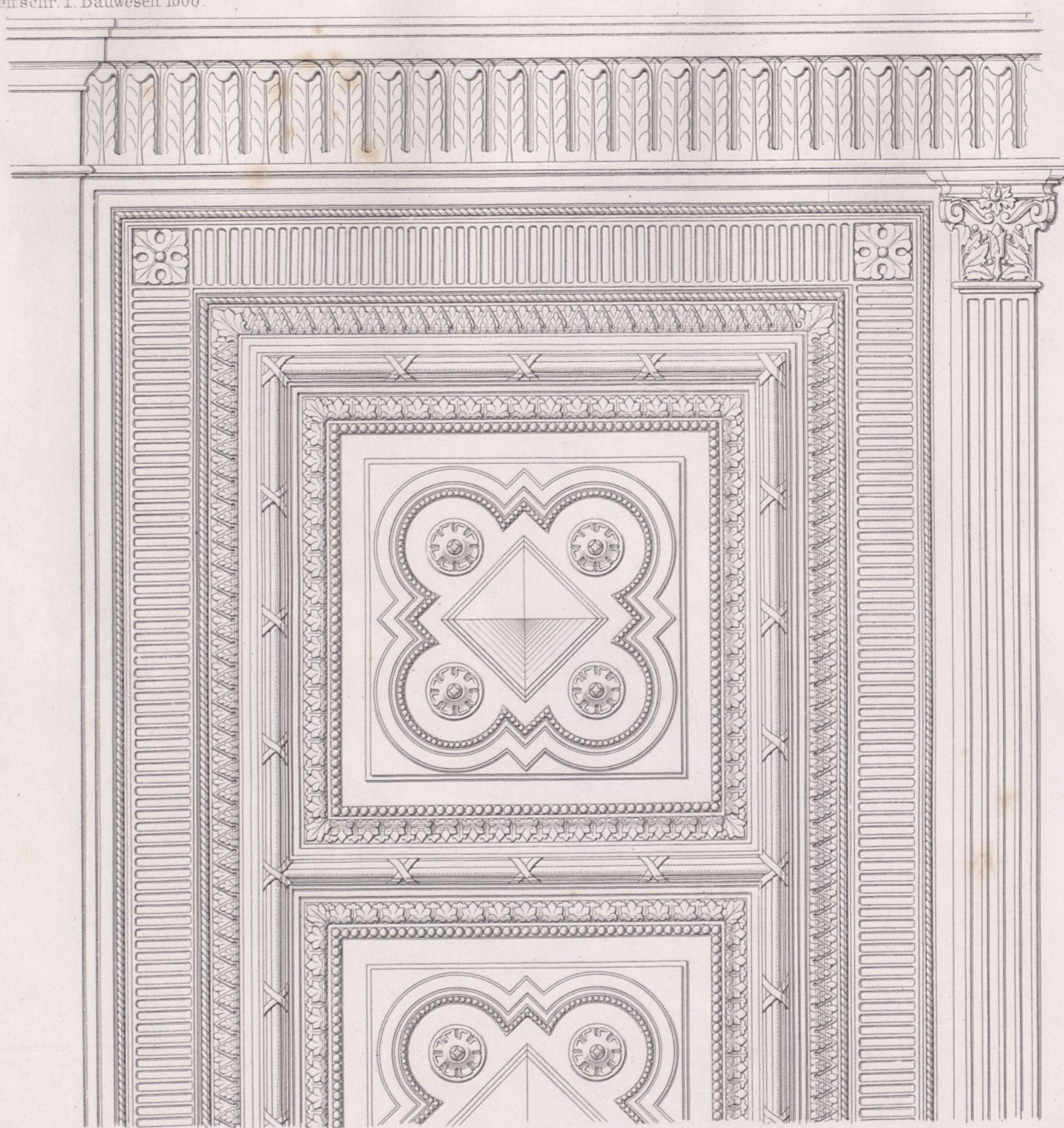

Details der Thür und der Fenster.

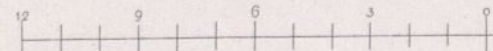

9 Fuss

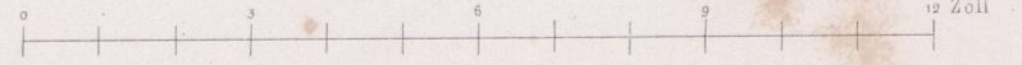

12 Zoll

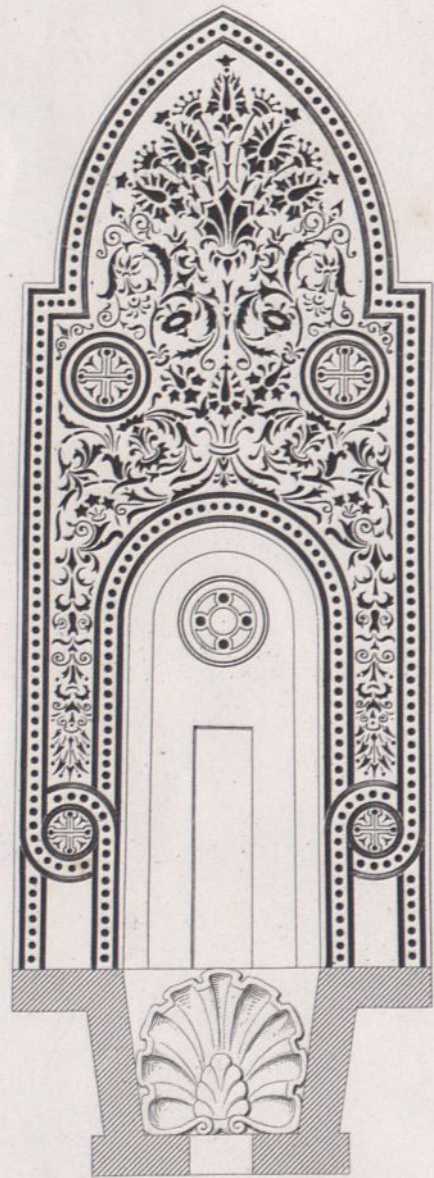

Schubriegel.

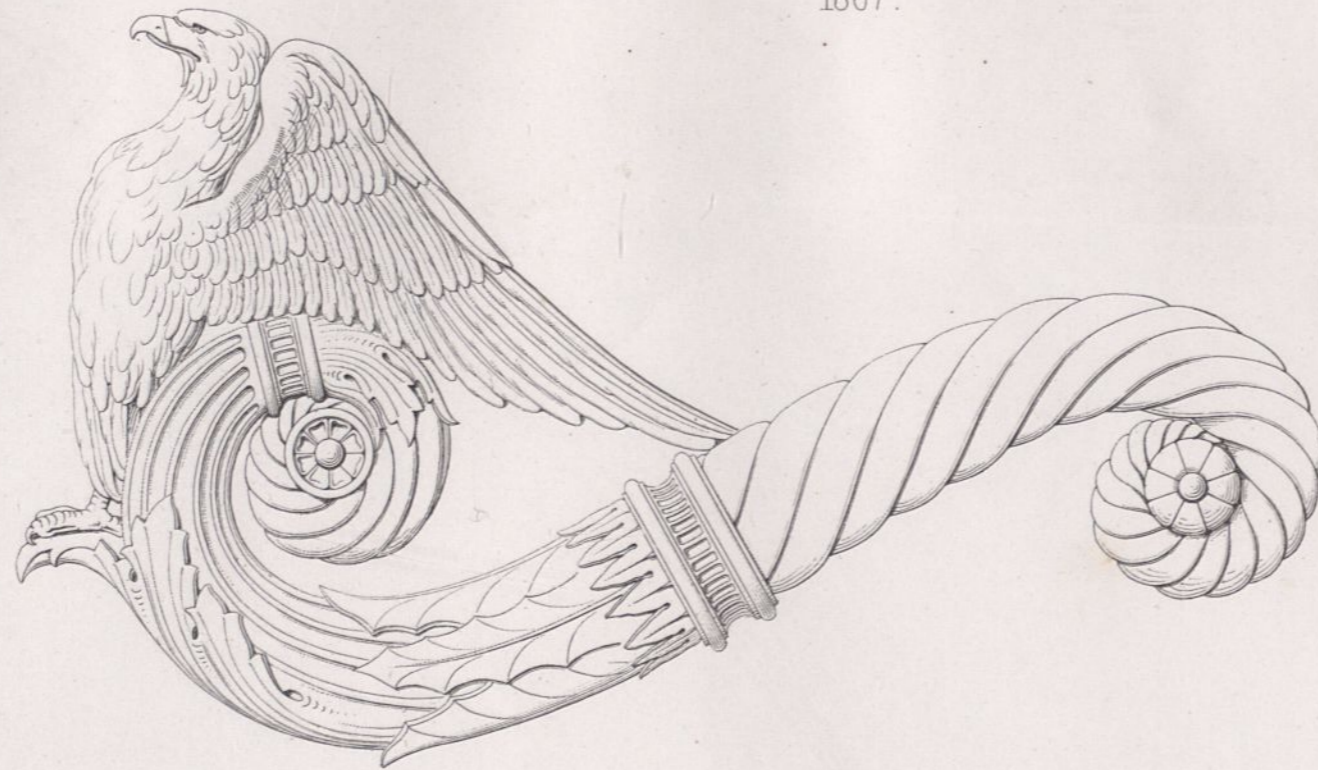

Thürdrücker.

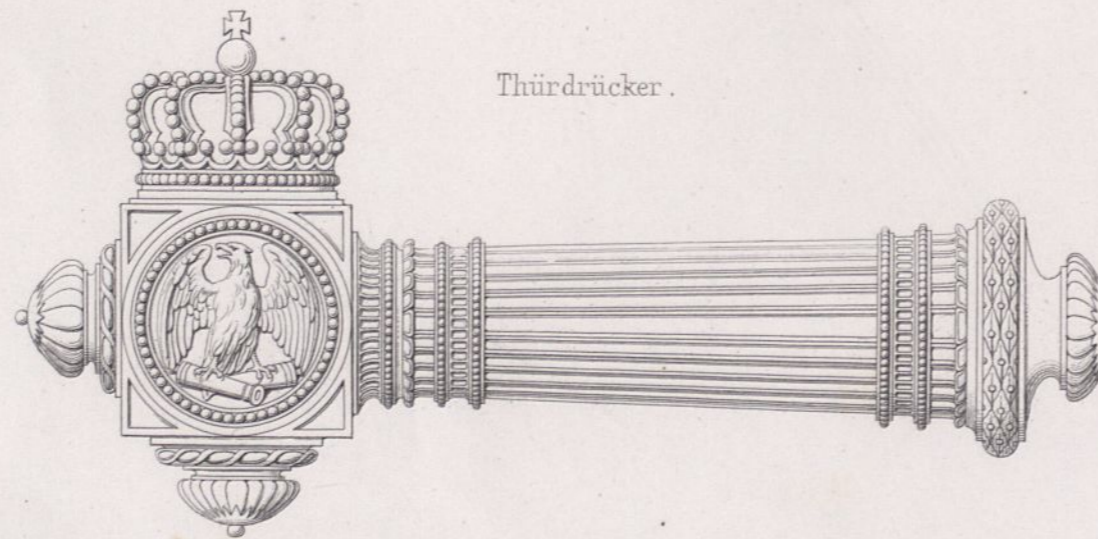

Fensterwirbel.

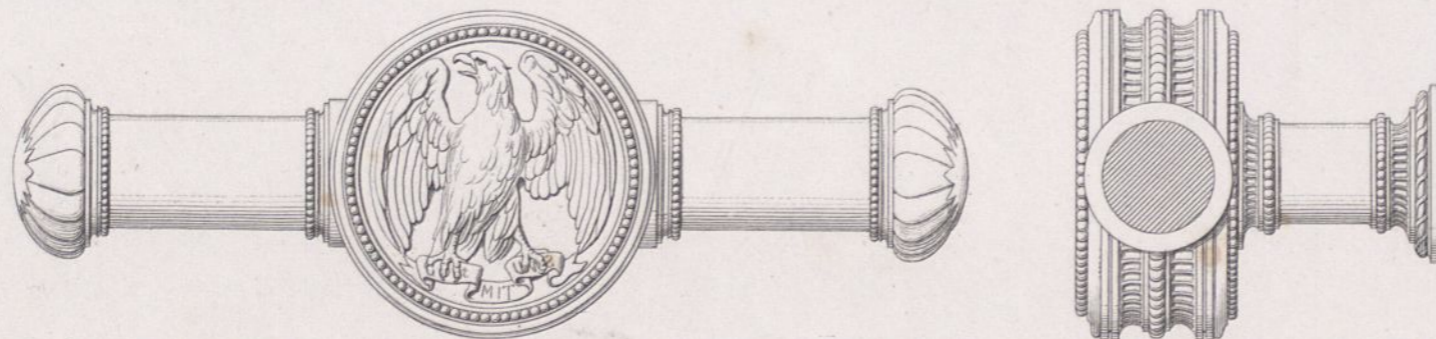

Thür- und Fensterbeschläge, ausgeführt von C. Hauschild in Berlin.  $\frac{1}{4}$  nat. Gr.  
Ernst & Korn. Berlin.

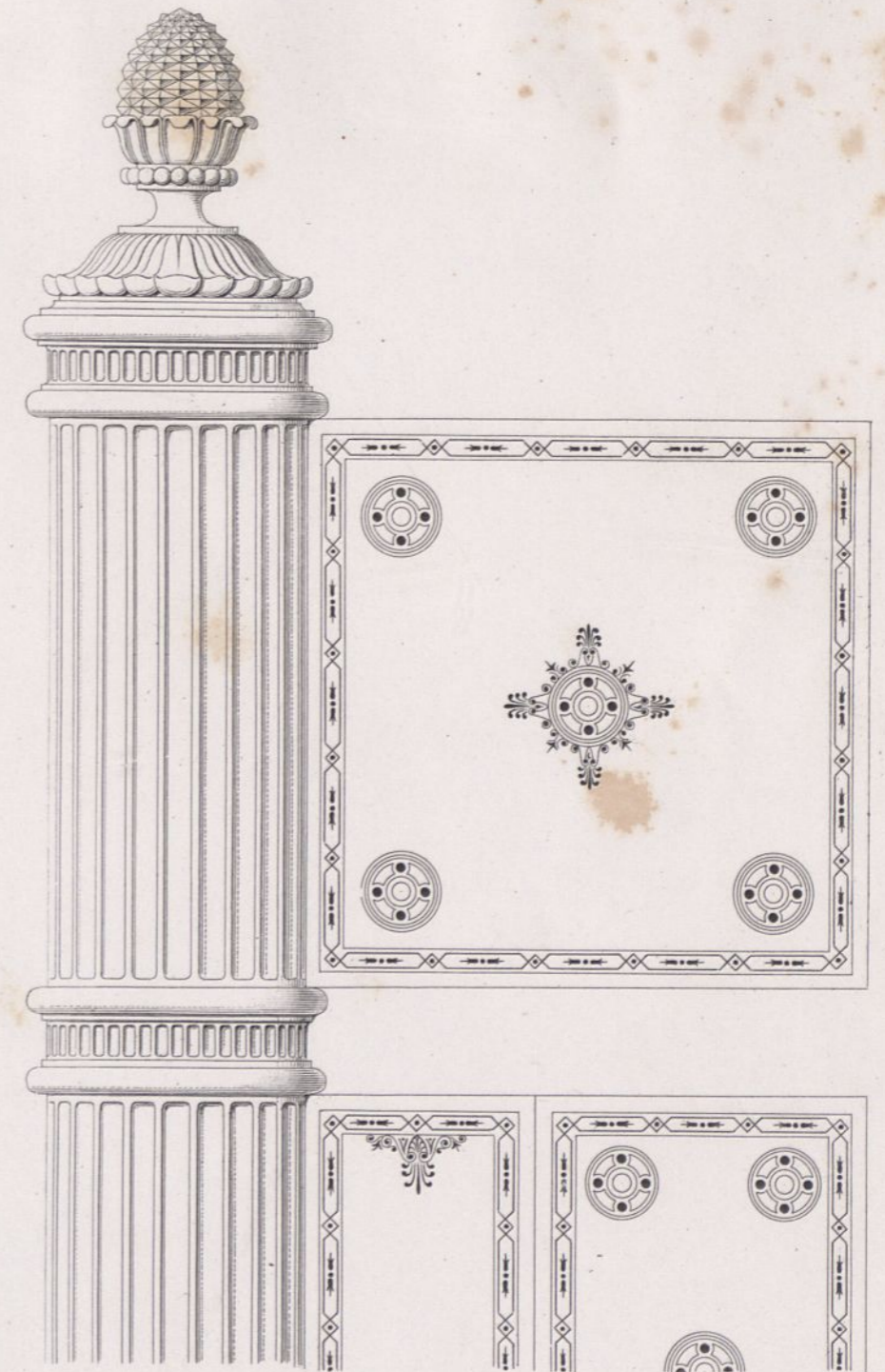

Thürband.

Pariser Ausstellung.

1867.

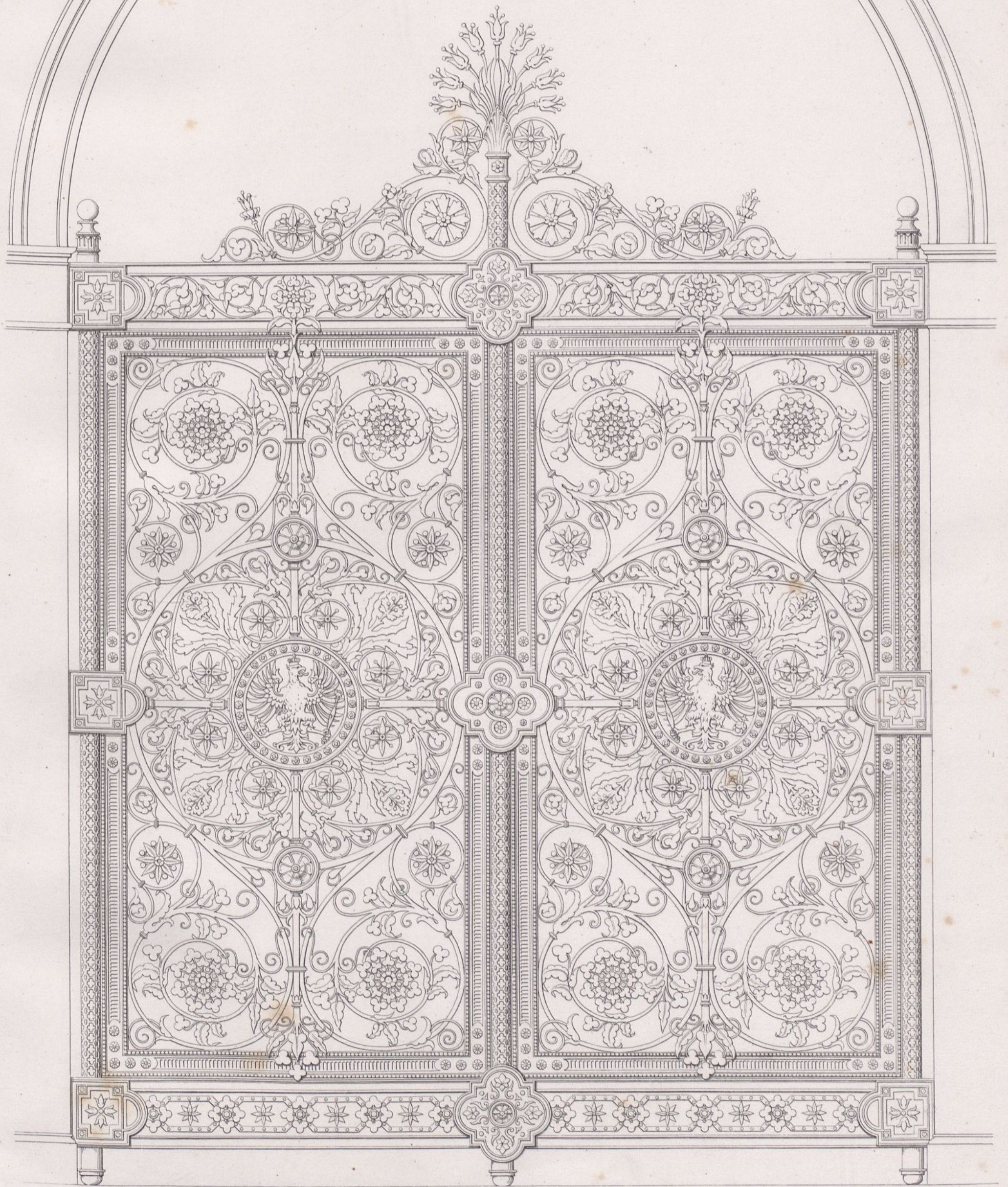

Thür in Schmiede-Eisen und Bronze ausgeführt v. C. Hauschild in Berlin.



Erf. v. Schwedler.

Lith. Anst. v. W. Loellot in Berlin.

Kurze und Lange Oderbrücke in Breslau.  
 Perspektivische Ansicht.

Situation.

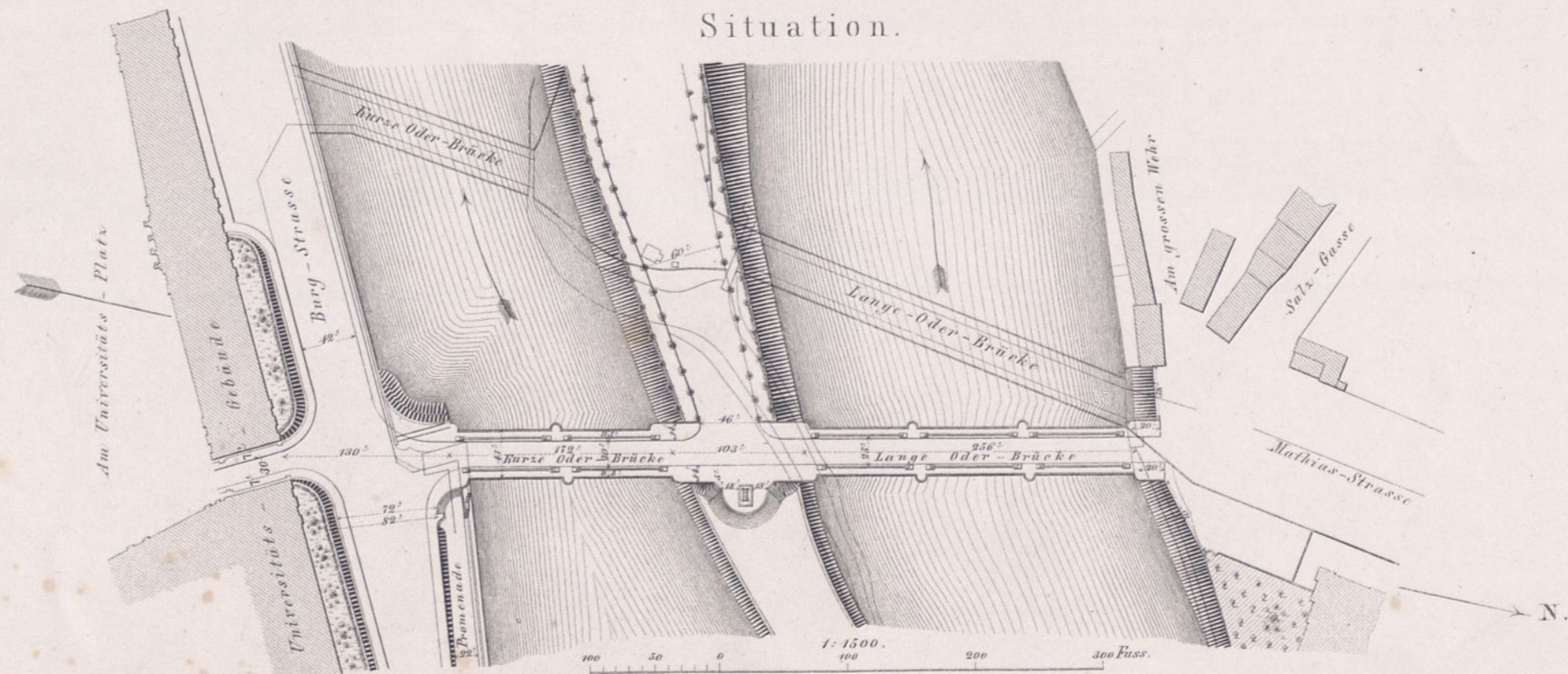

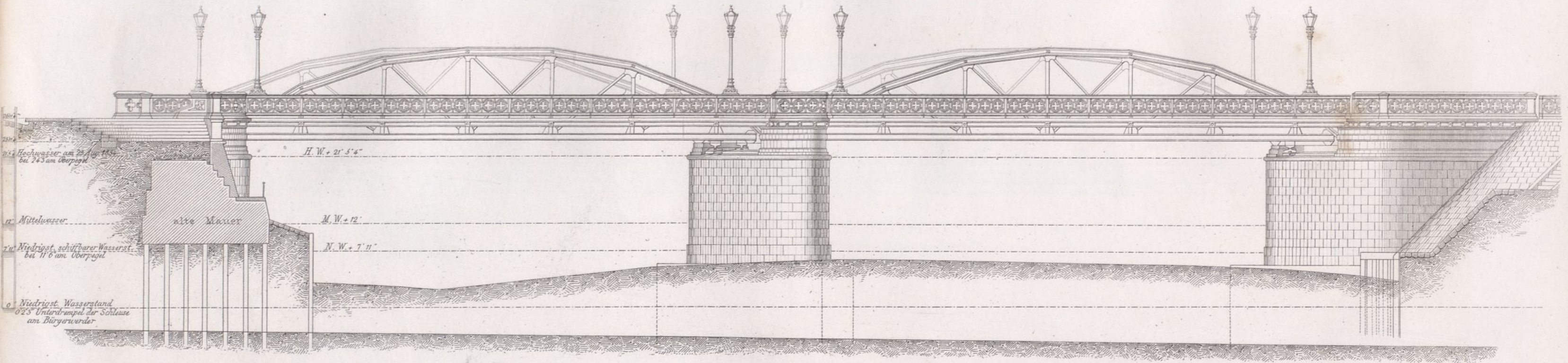

Ansicht.

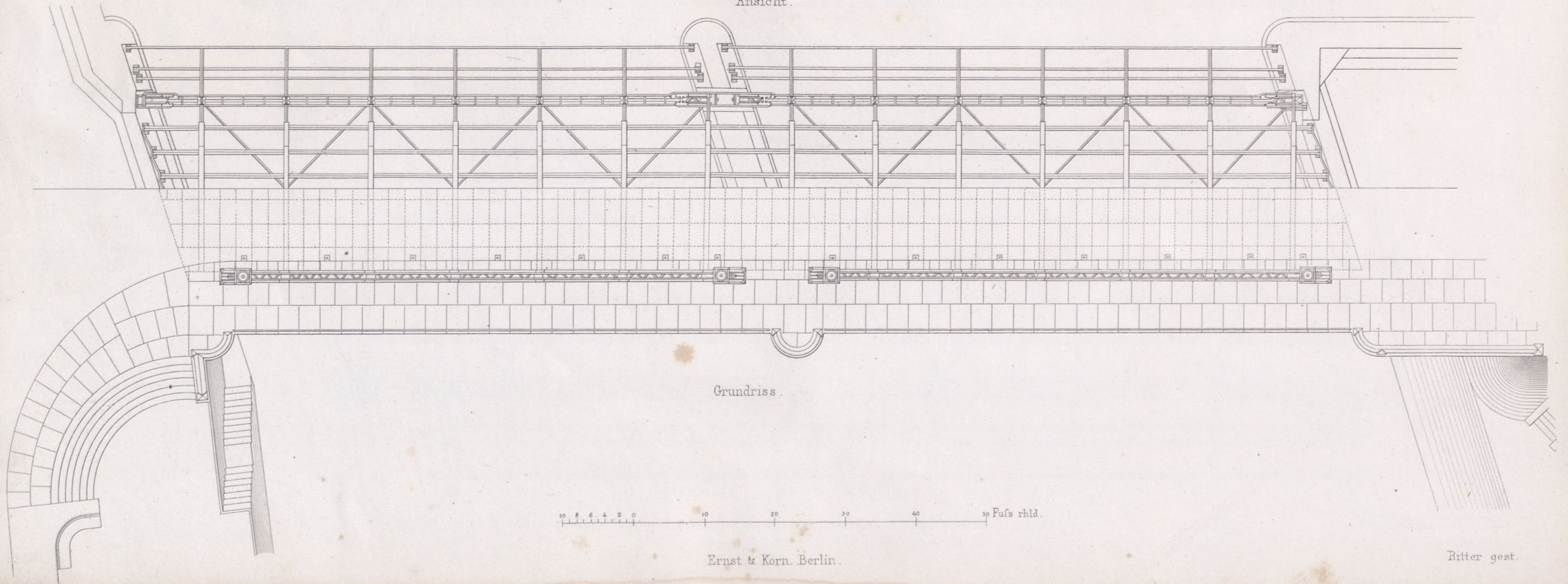

Grundriss.





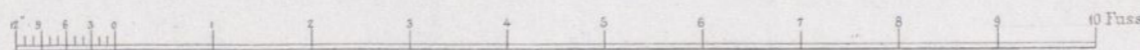
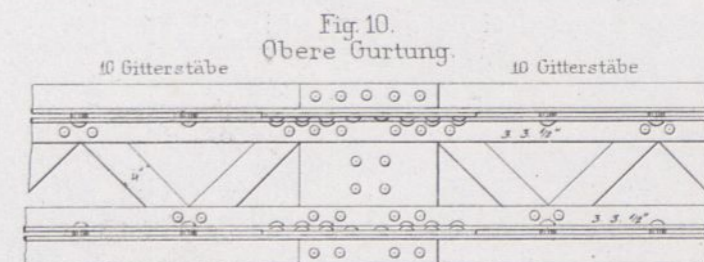
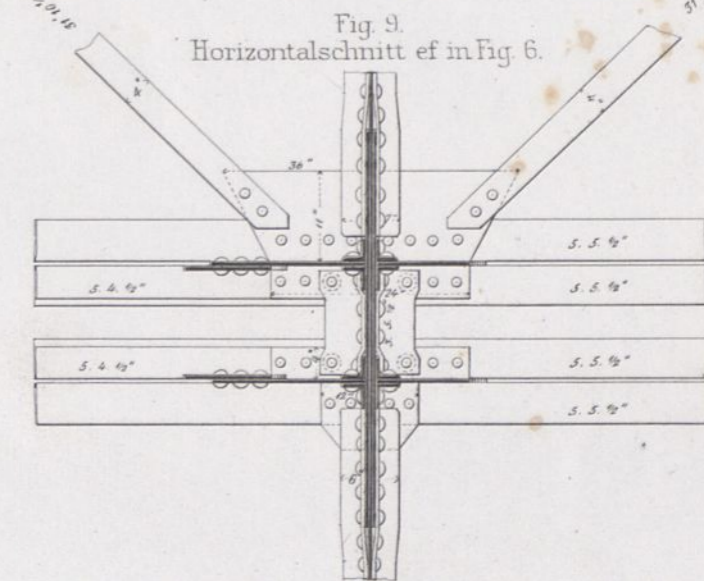
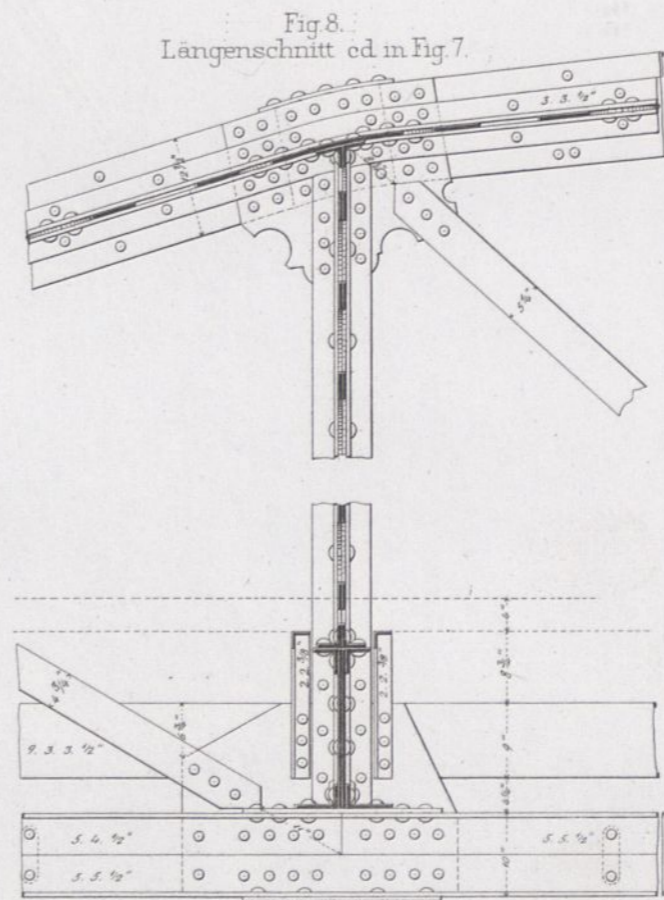
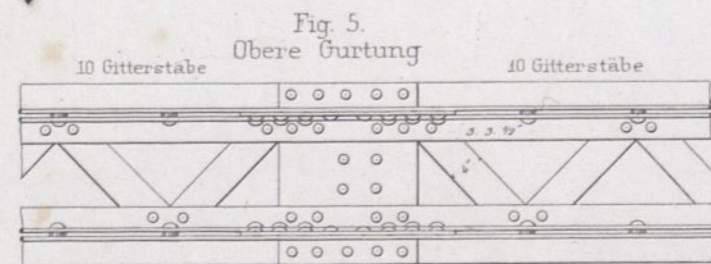
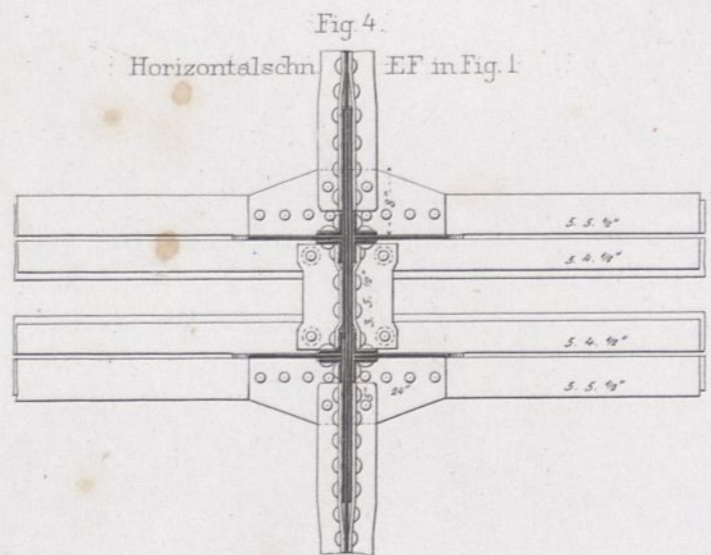
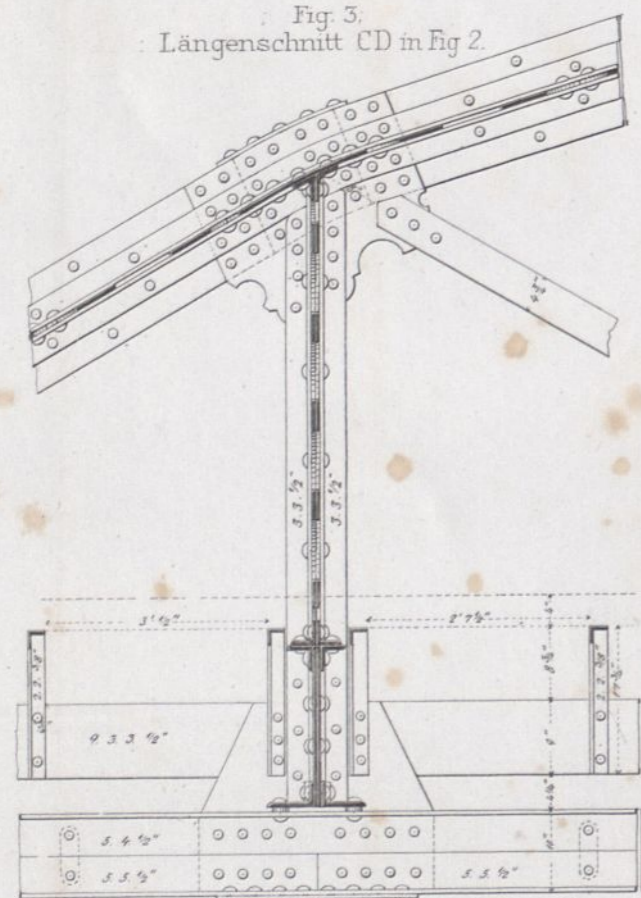
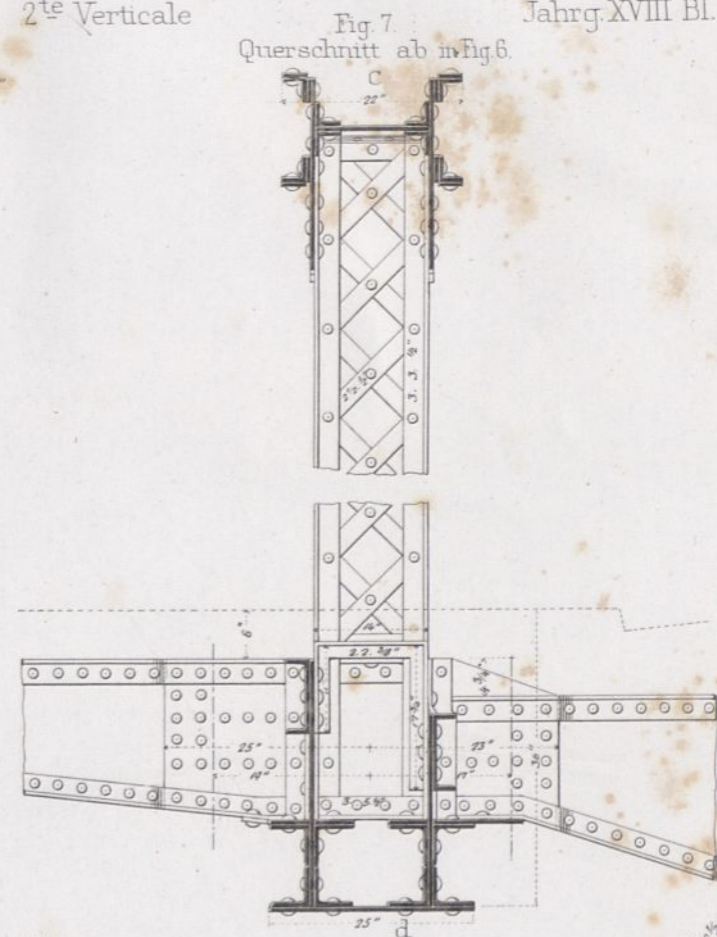
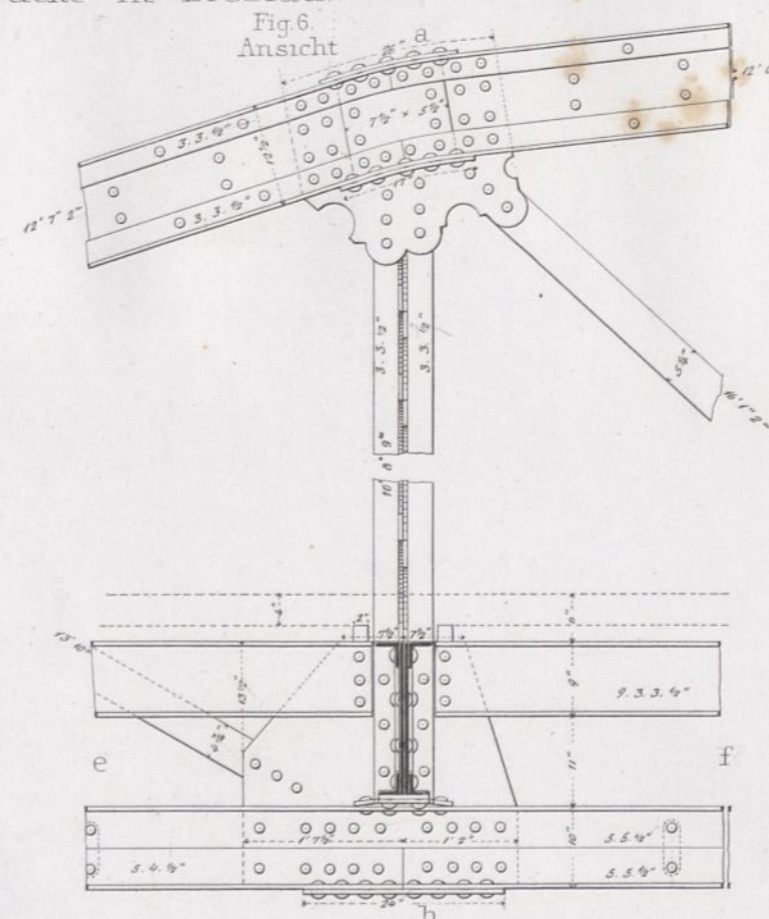
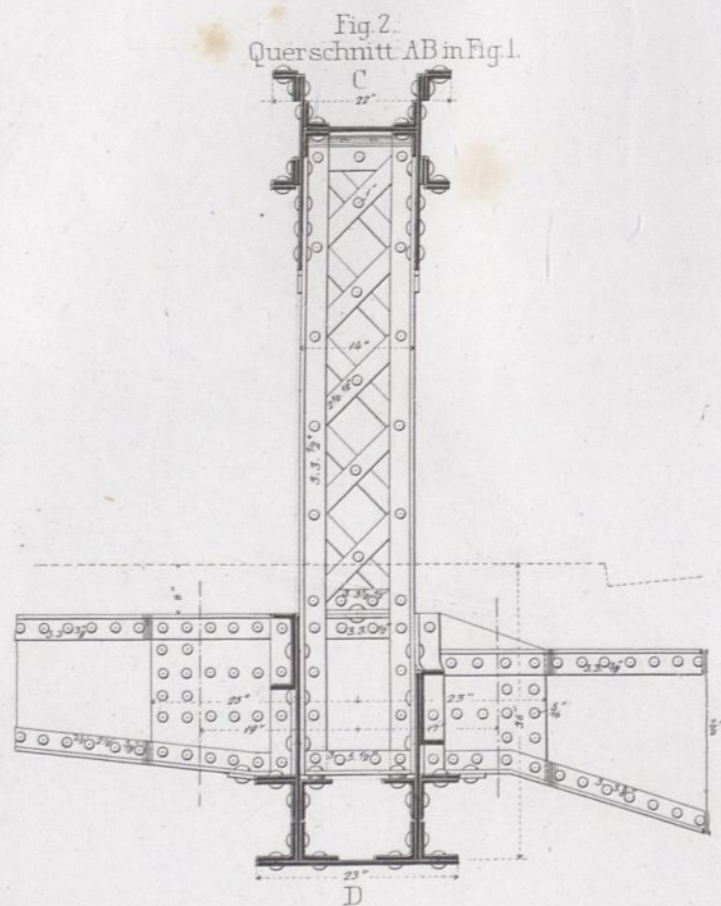
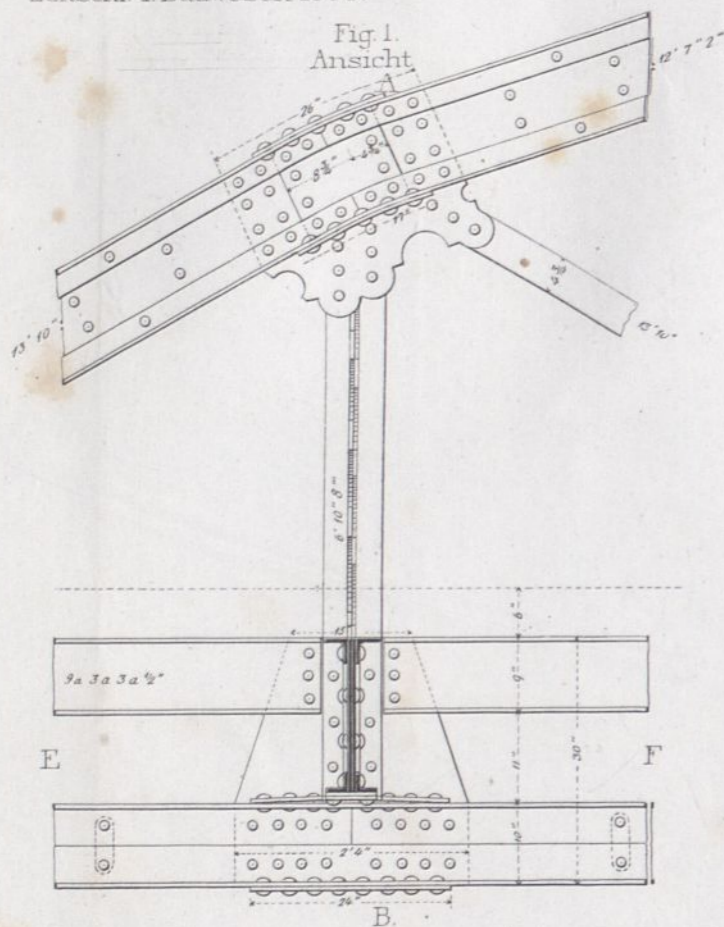

# Lange Brücke in Breslau.

Fig.1 Punkt 0 Ansicht

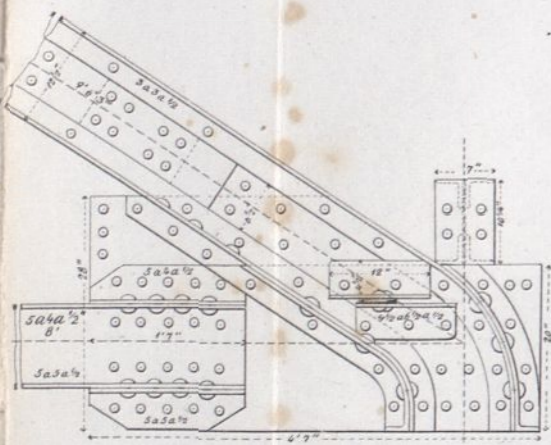

Punkt 2. Fig. 3. Längenschnitt

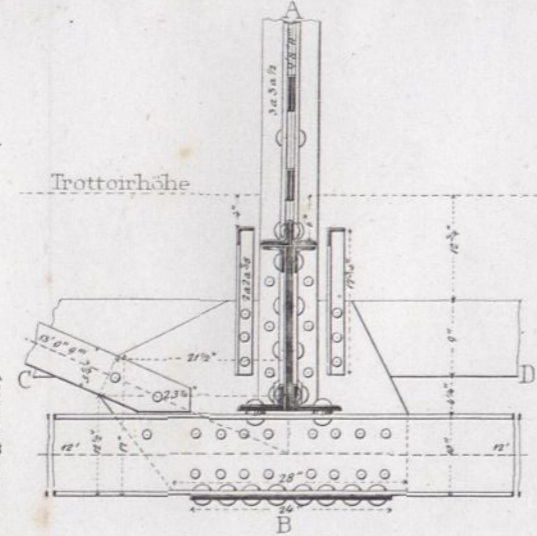

Punkt 3. Fig. 6. Längenschnitt

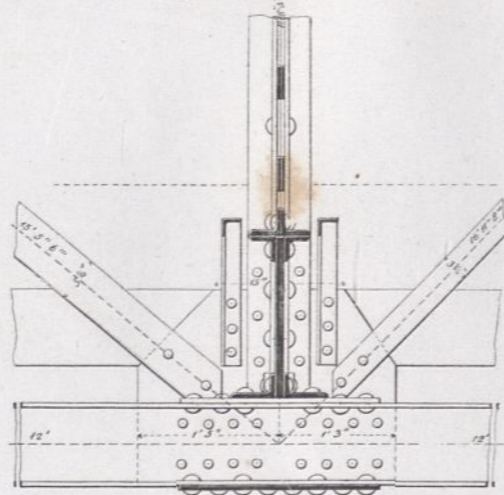

Punkt 1. Fig. 9. Längenschnitt

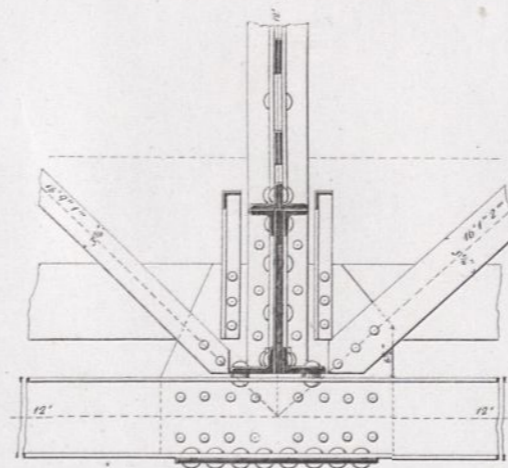

Punkt 5. Fig. 12. Längenschnitt

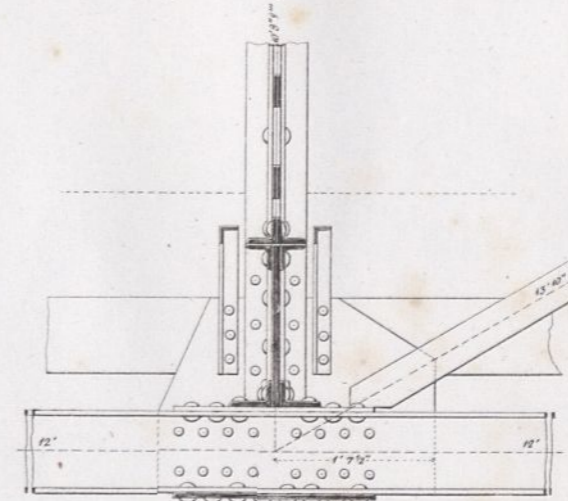

Punkt 6. Fig. 15. Längenschnitt

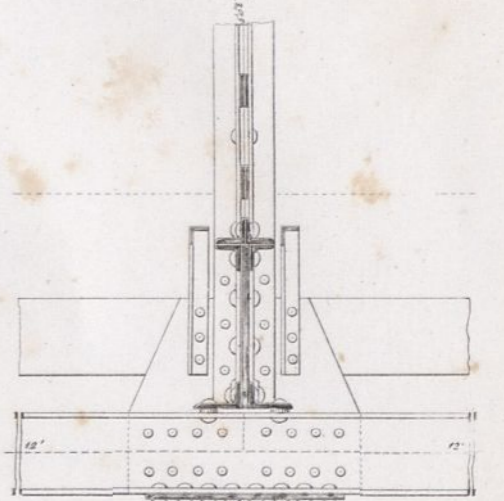

Punkt 1. Fig. 2. Querschnitt

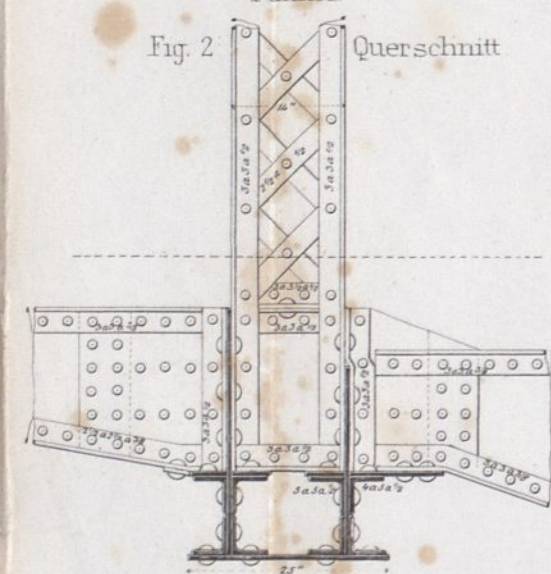

Fig. 4. Querschnitt AB in Fig. 5

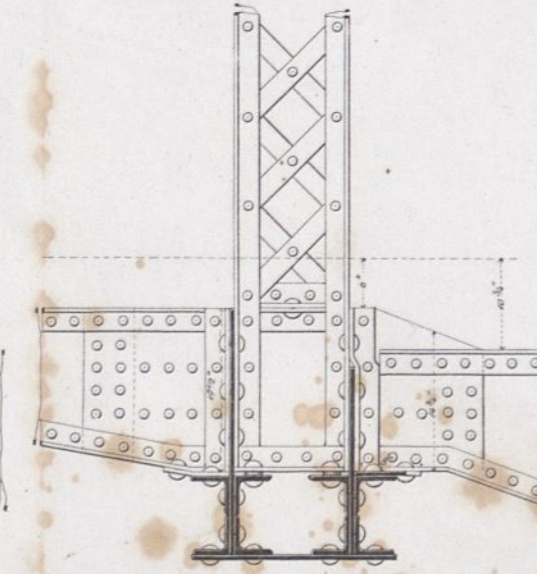

Fig. 7. Querschnitt

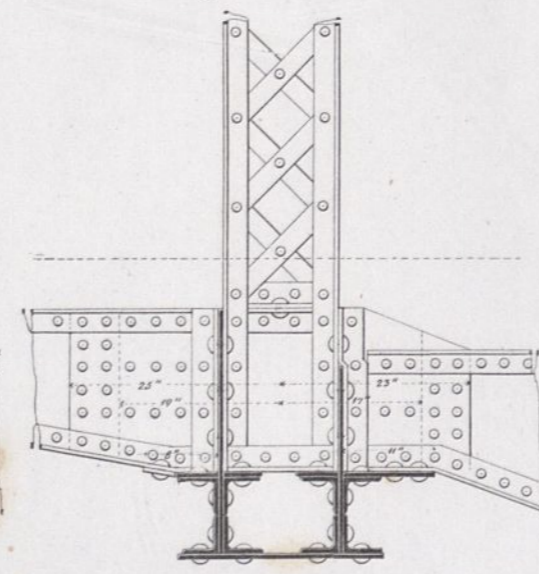

Fig. 10. Querschnitt

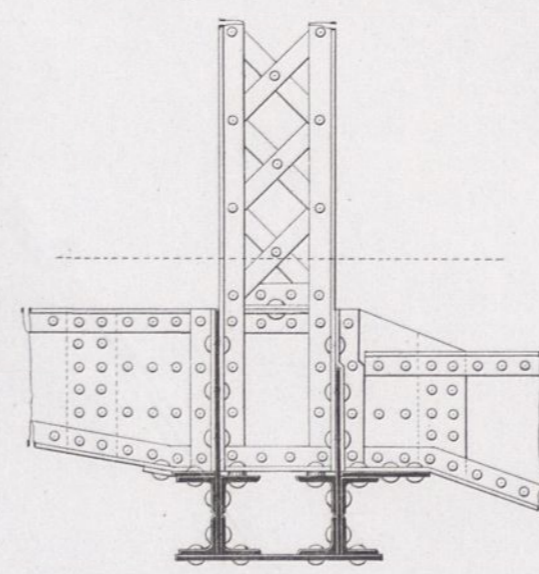
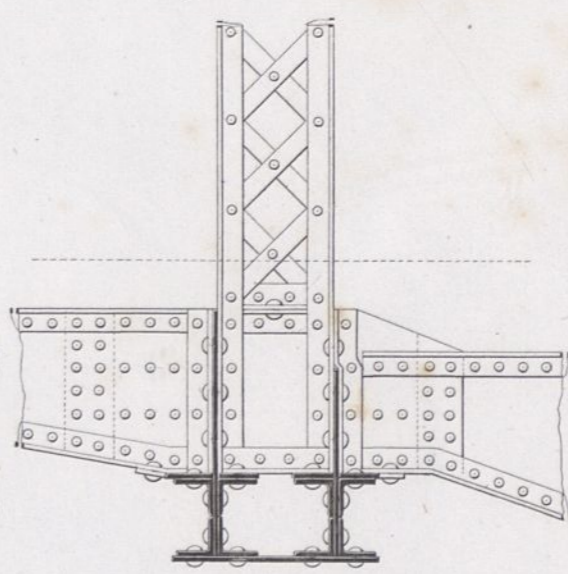

Fig. 13. Querschnitt



Punkt 7. Fig. 16. Innere Ansicht

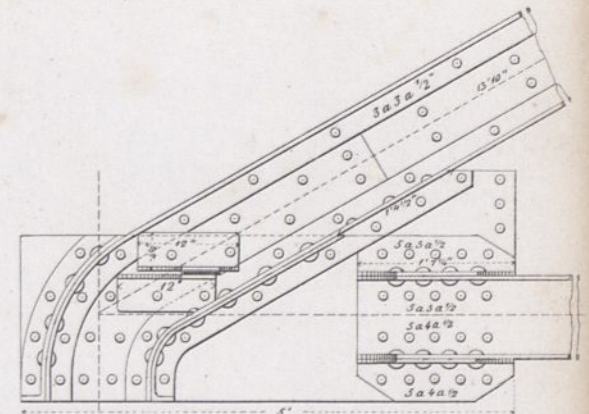

Fig. 5. Horizontalschnitt CD

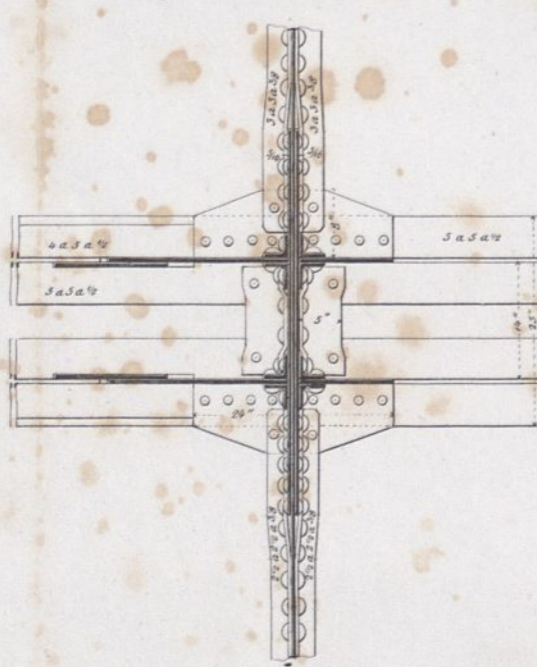

Fig. 8. Horizontalschnitt

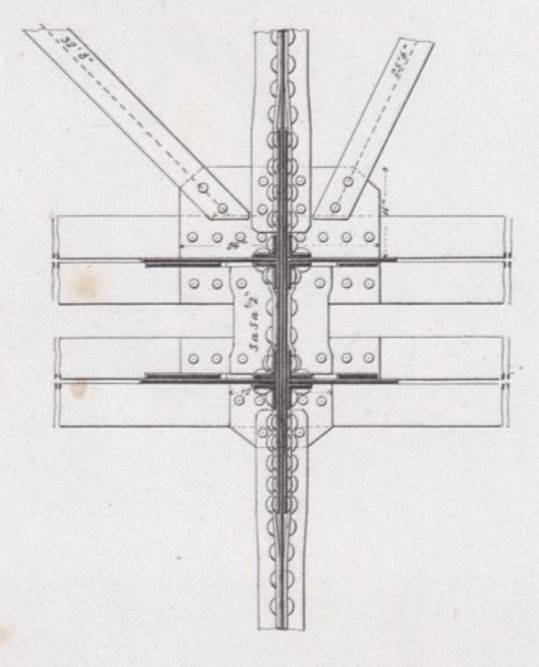

Fig. 11. Horizontalschnitt

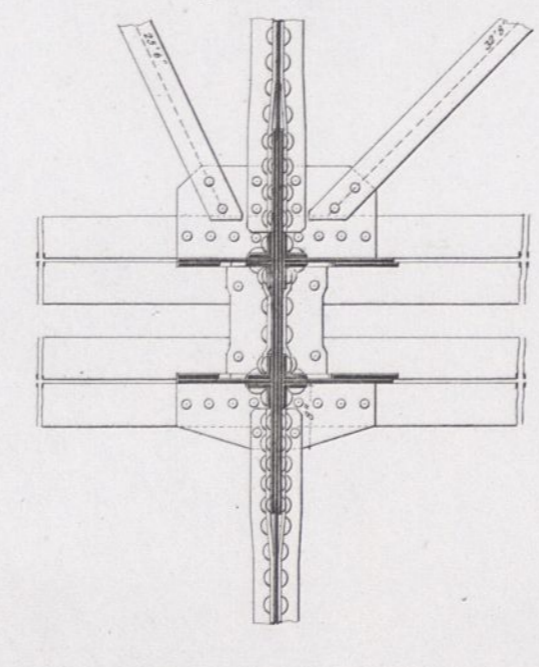
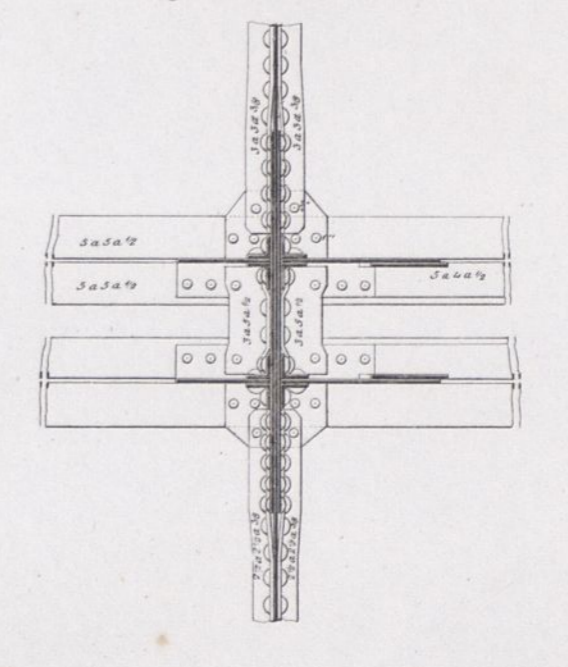
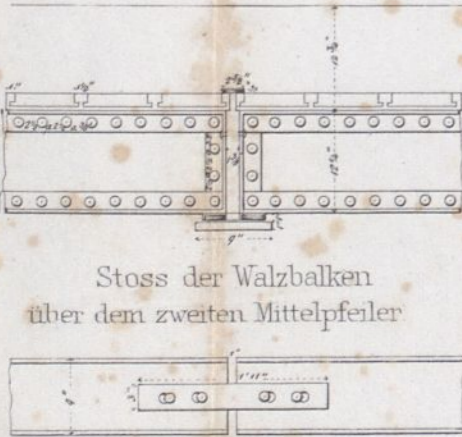

Fig. 14. Horizontalschnitt



Auflager der Strassenbalken auf den Mittelpfeilern. Fig. 18. Längenschnitt ab in Fig. 17.



Auflager der Strassenbalken auf den Mittelpfeilern. Fig. 17. Grundriss

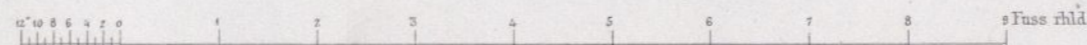
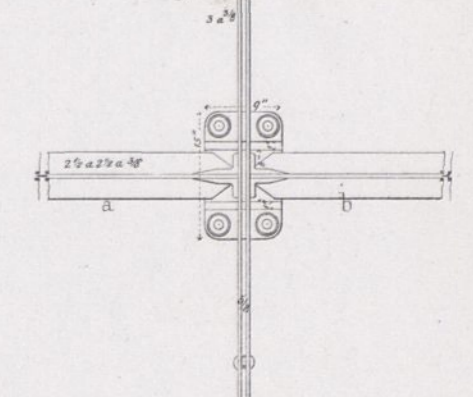
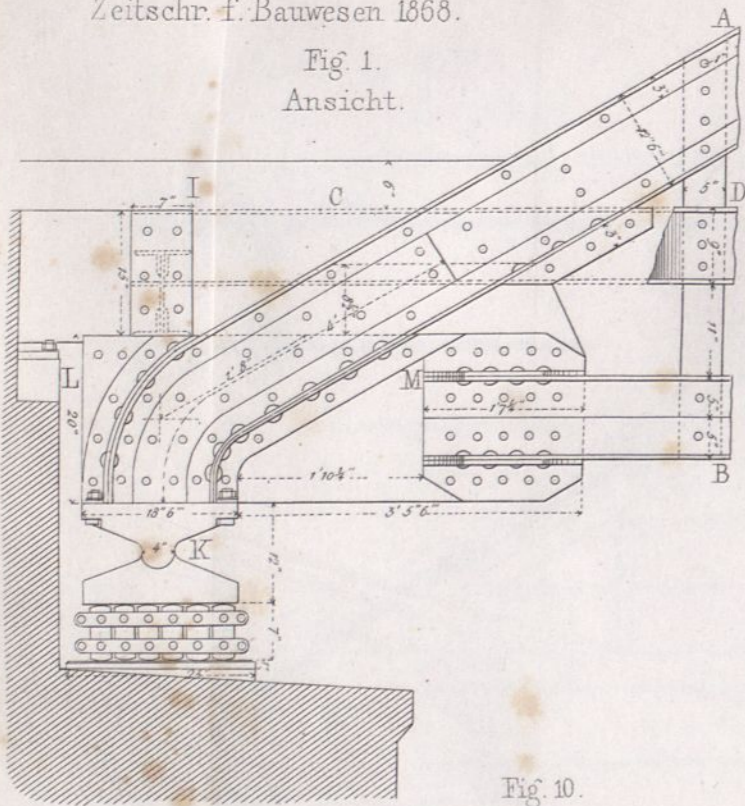

Fig. 1.  
Ansicht.



Kurze Oderbrücke in Breslau.  
1. Auflager.

Fig. 2.  
Querschn: A B in Fig. 1.

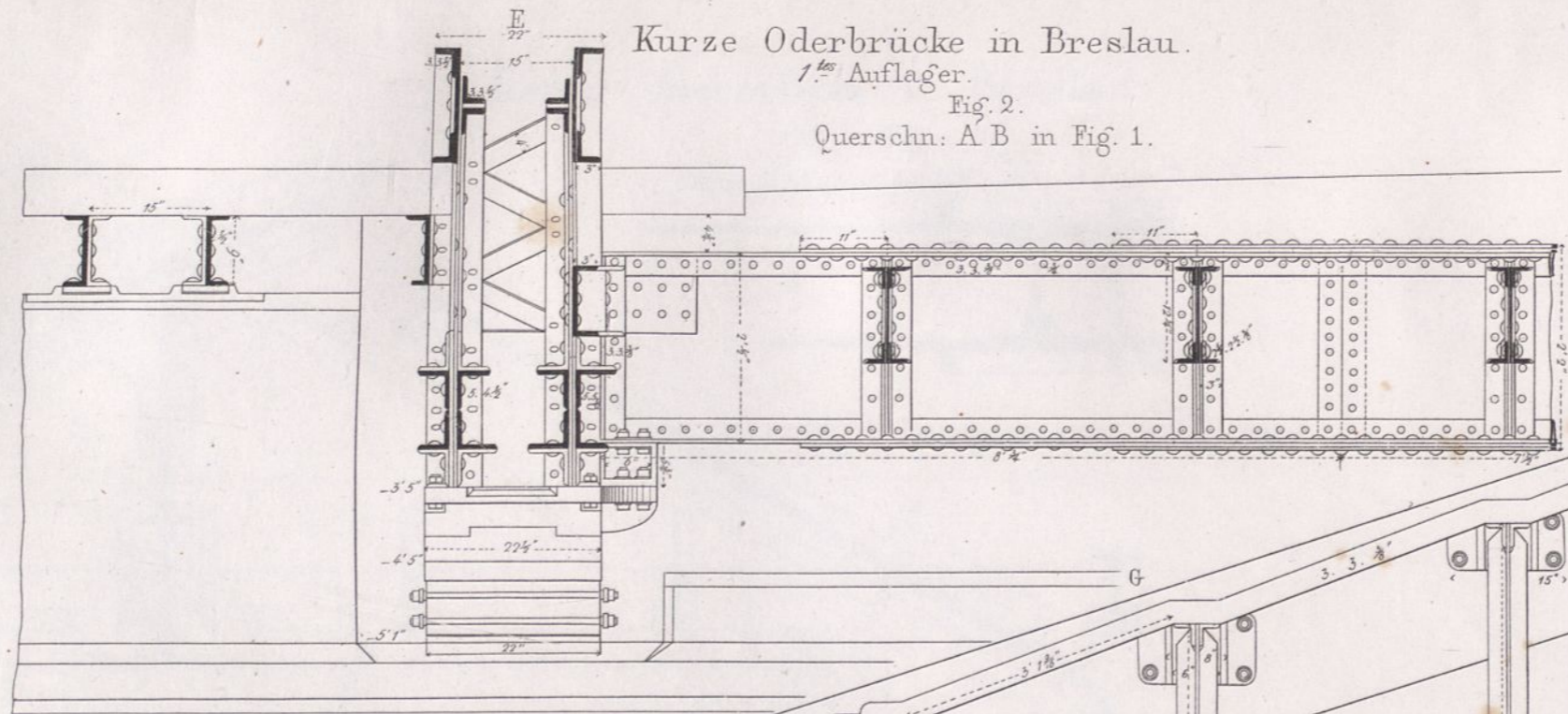

Fig. 4.  
Längenschn: E F in Fig. 2 u. 3.

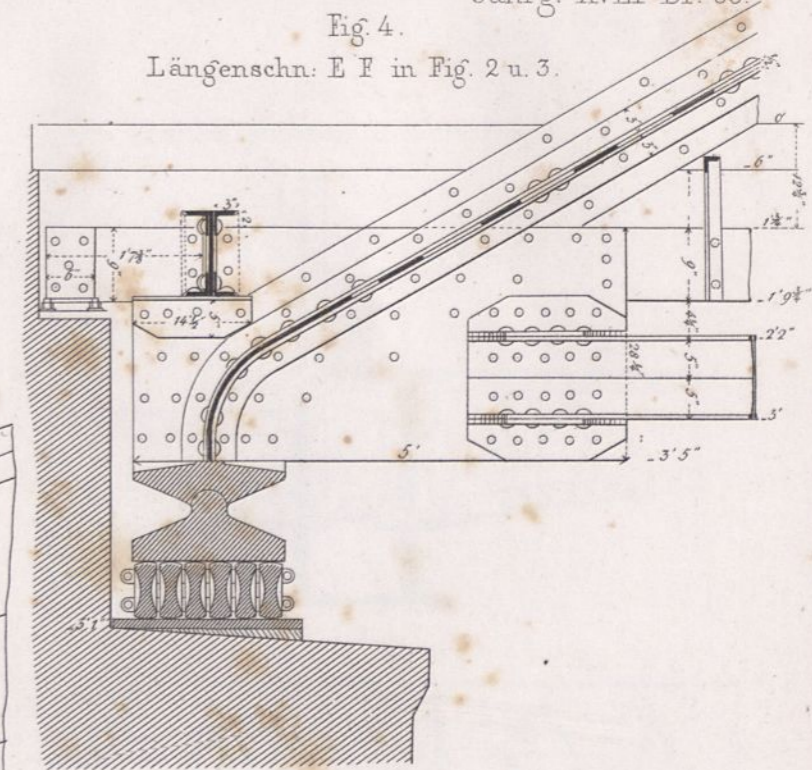

Fig. 10.

Auflager der äusseren Strassenbalken.  
Trottoirhöhe.



Fig. 3.  
Horizontalschn: C D in Fig. 1.

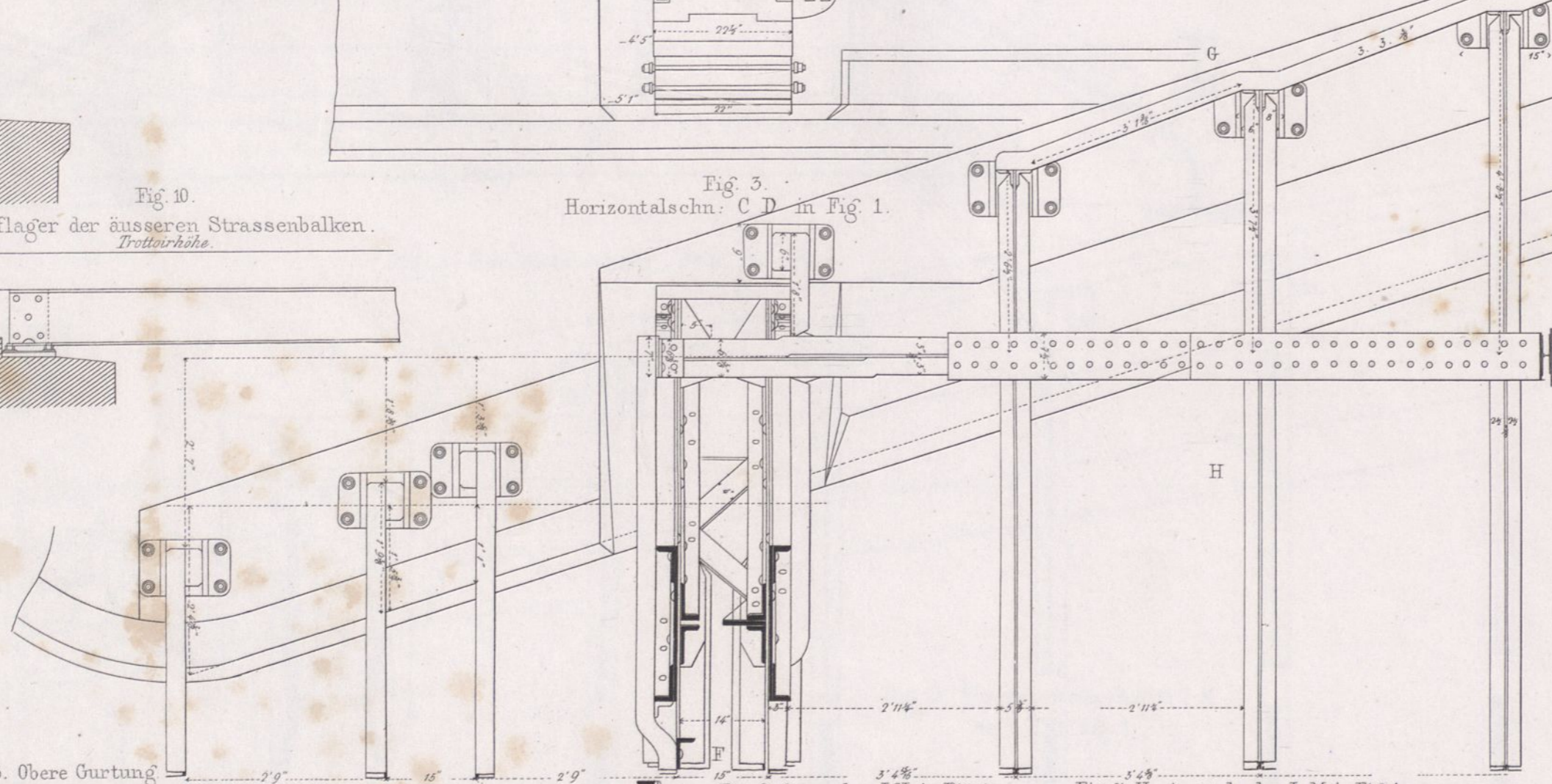

Fig. 5.  
Längenschn: G H in Fig. 3.

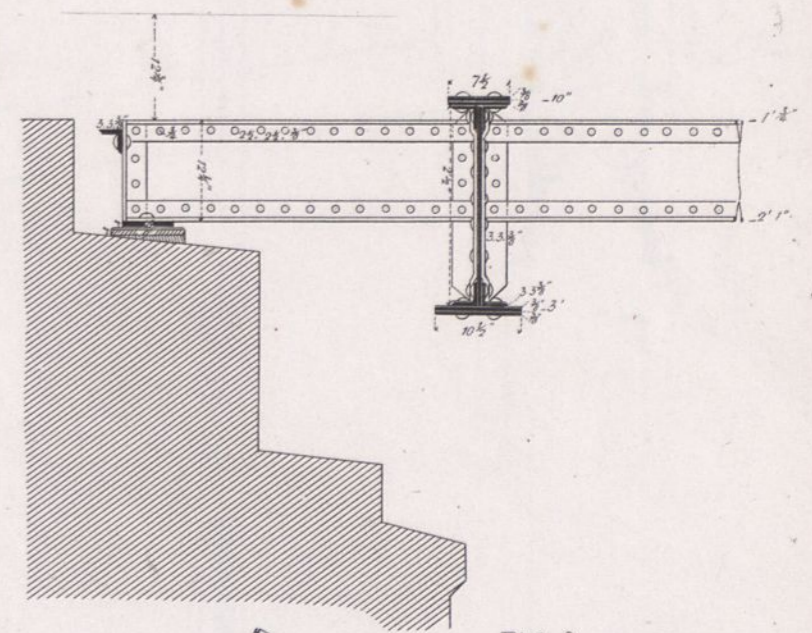

Fig. 8. Obere Gurtung

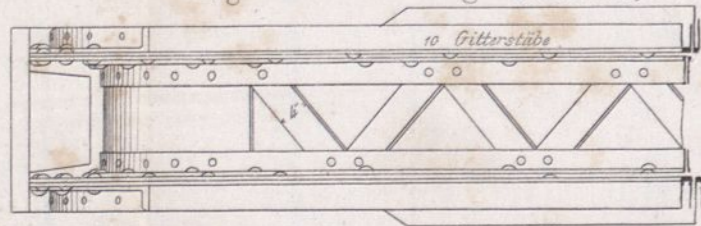

Fig. 6. Querschn: I K in Fig. 1.

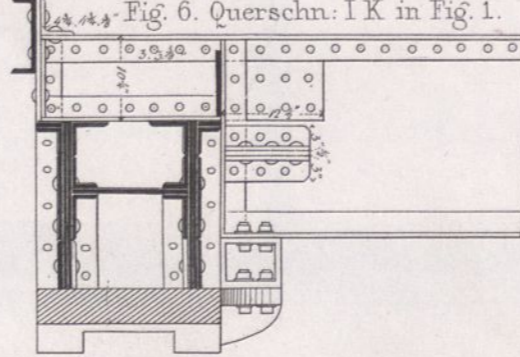

Fig. 7. Horizontalschn: L M in Fig. 1.

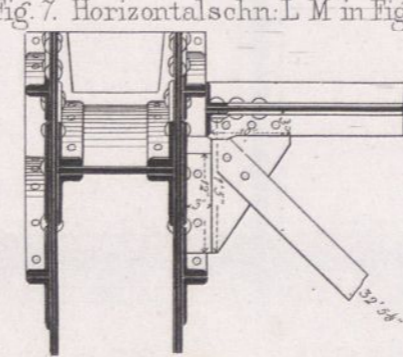
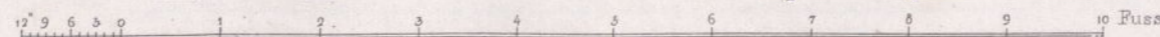
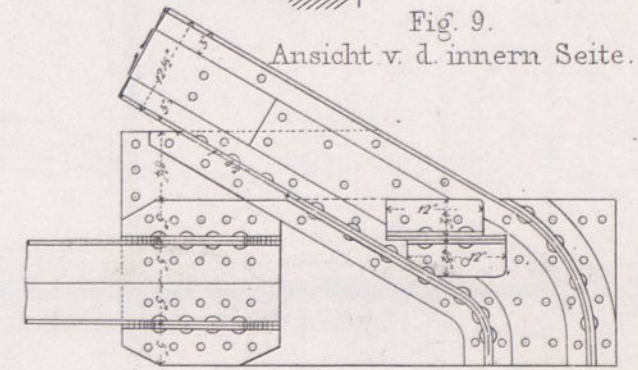
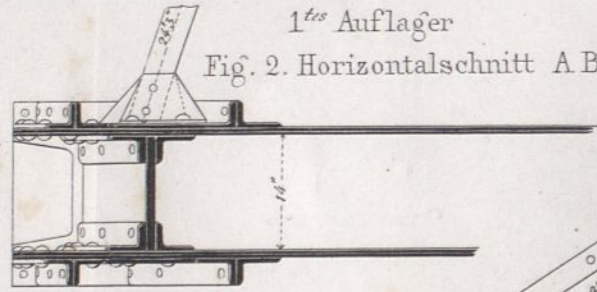

Fig. 9.  
Ansicht v. d. innern Seite.



1<sup>tes</sup> Auflager

Fig. 2. Horizontalschnitt A B in Fig. 1.



2<sup>tes</sup> Auflager

Fig. 4. Horizontalschnitt A B in Fig. 3.

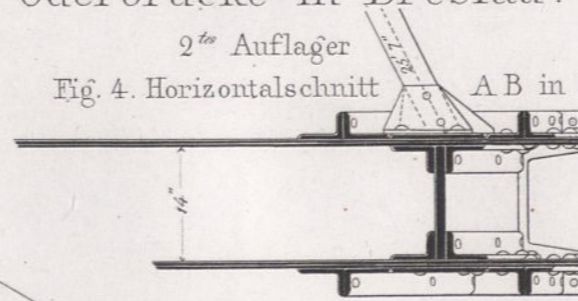

Punkt 1.

Vertikalschnitt L M in Fig. 1.

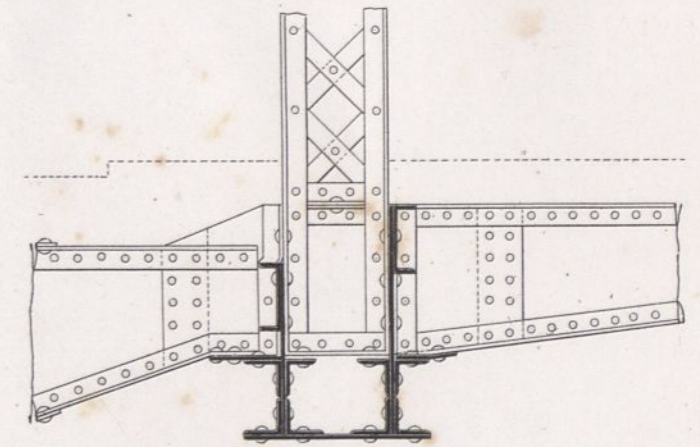

Fig. 1. Laengenschnitt E F in Fig. 5.

Fig. 3. Laengenschnitt G H in Fig. 5.

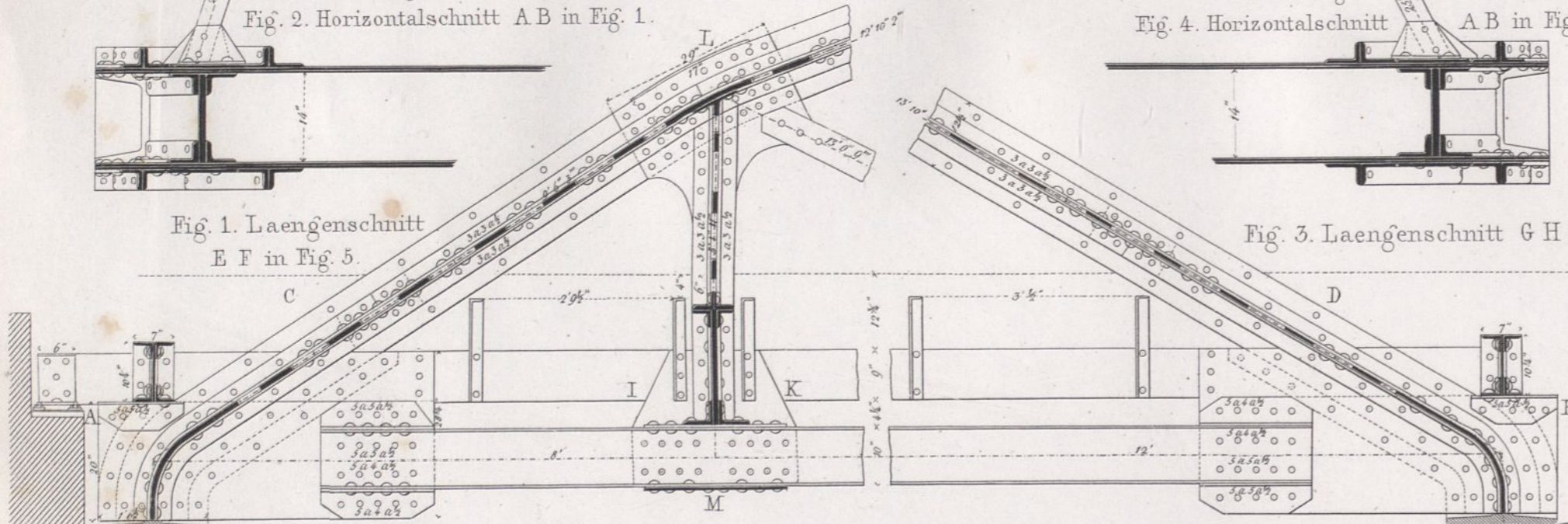

Fig. 5. Horizontalschnitt C D in Fig. 1 u. 3.

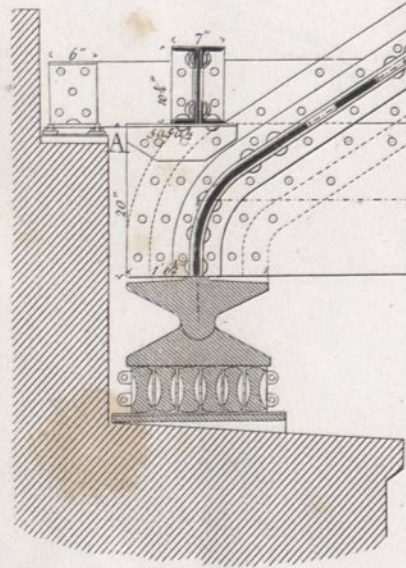

Fig. 6. Horizontalschnitt I K in Fig. 1.

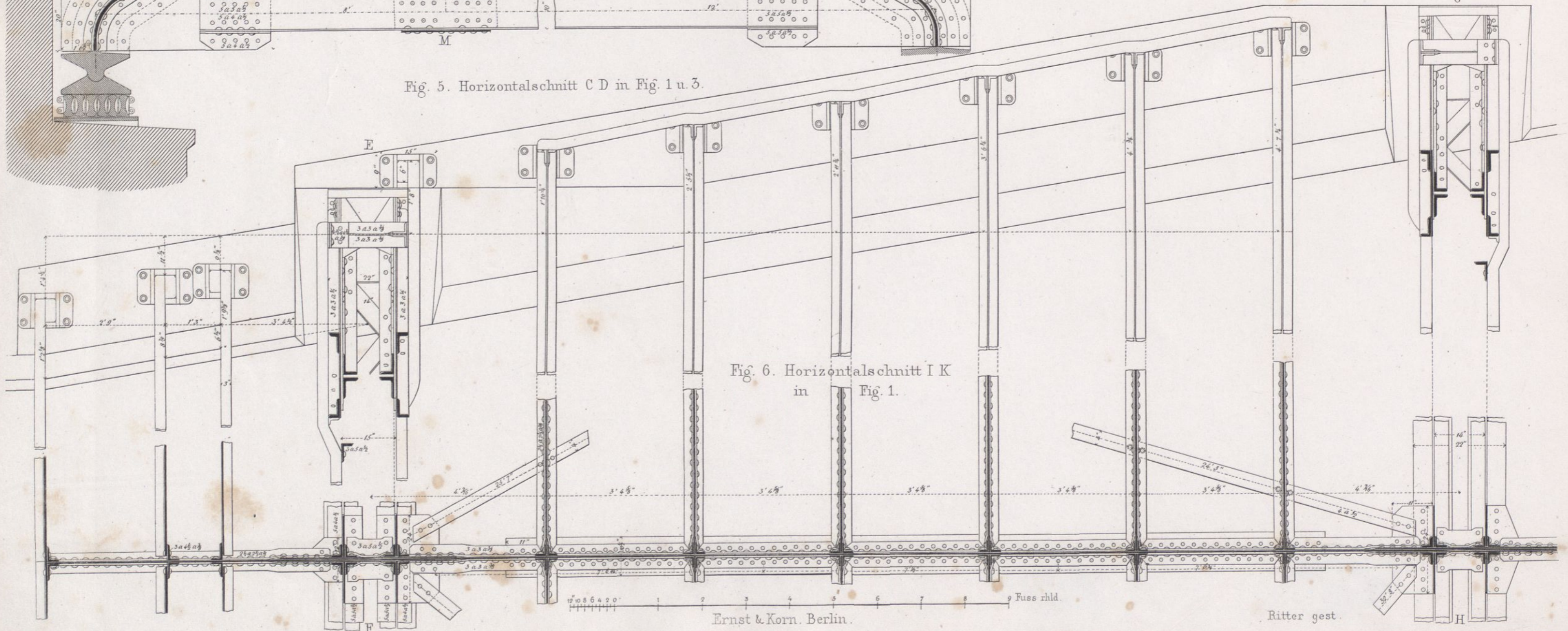

Fig. 2.  
Durchschn. A B in Fig. 1.

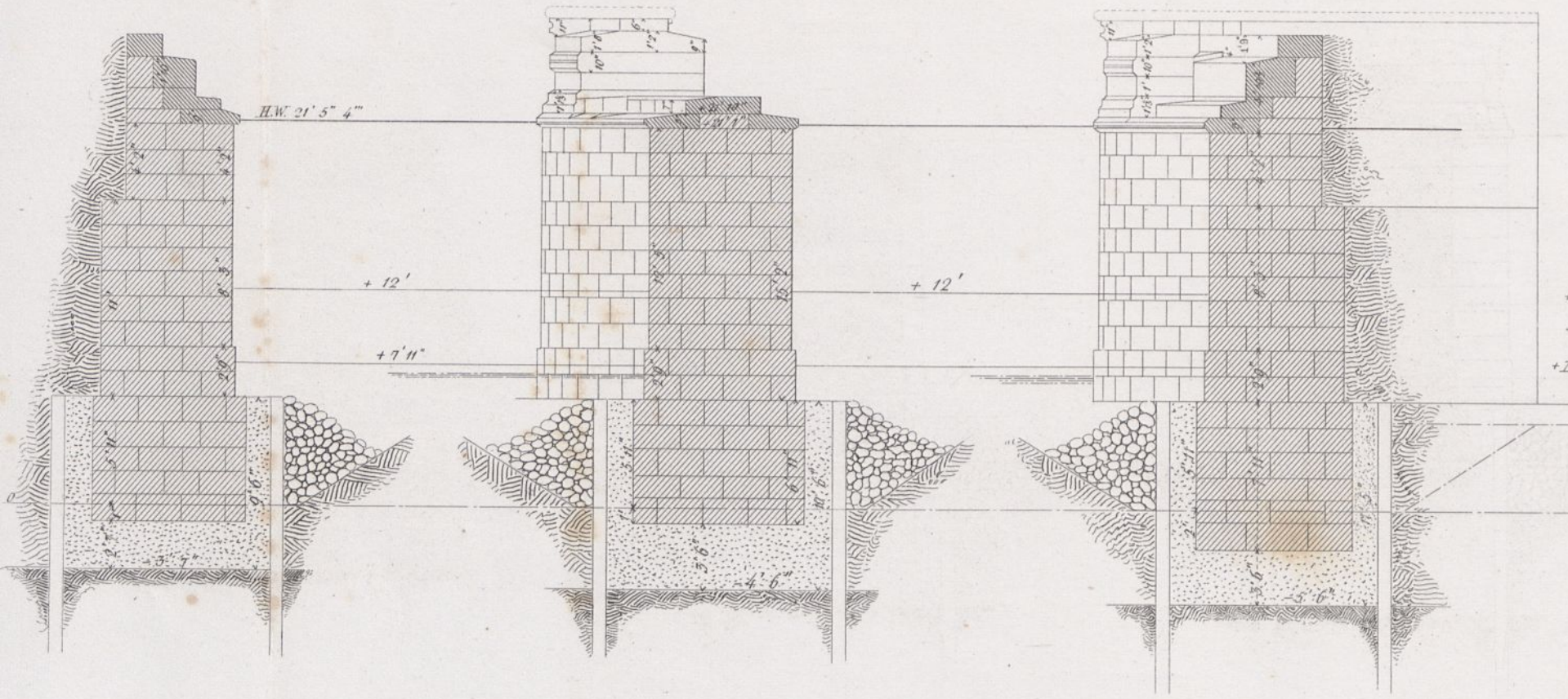

Fig. 3.  
Durchschn. C D in Fig. 1.

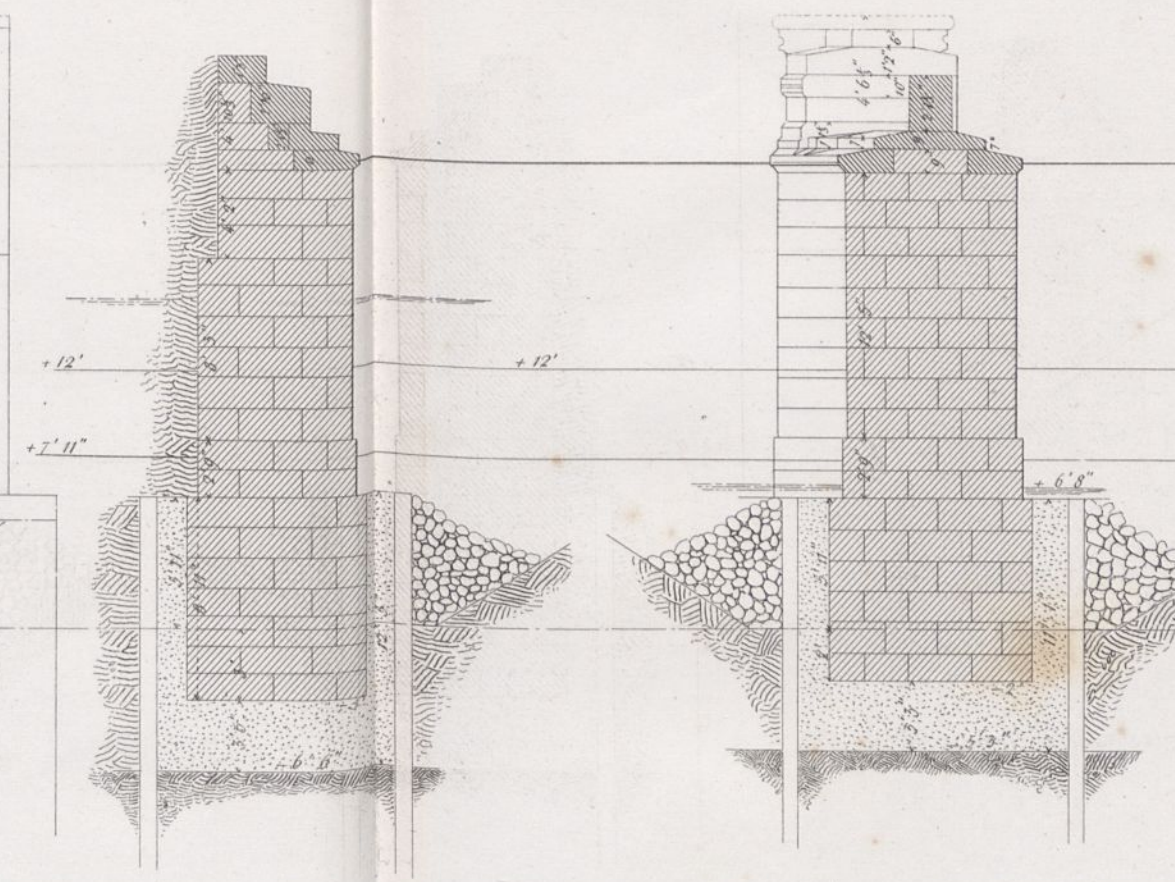

Fig. 4.  
Durchschn. E F in Fig. 1.

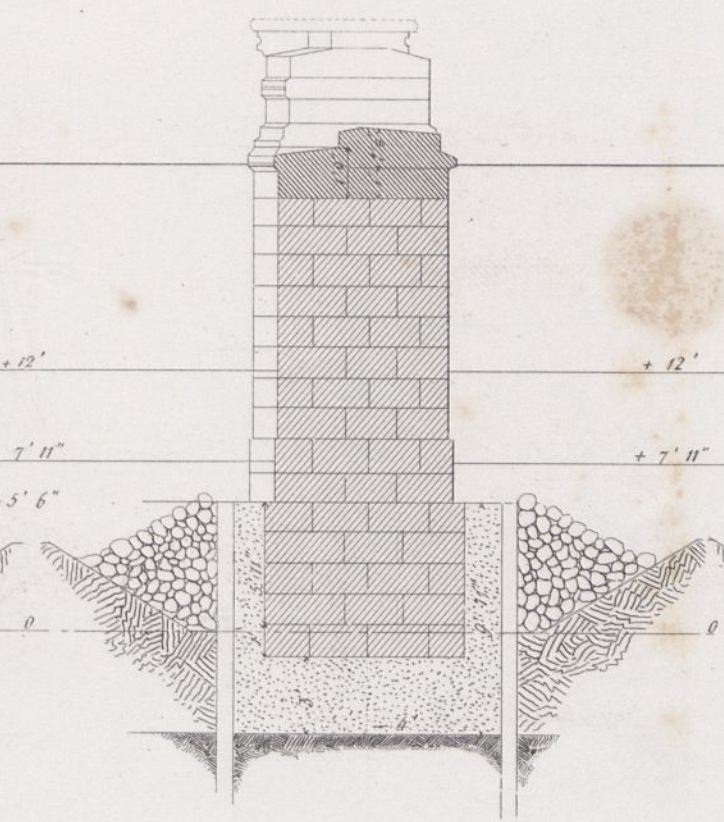

Fig. 5.  
Durchschn. G H in Fig. 1.

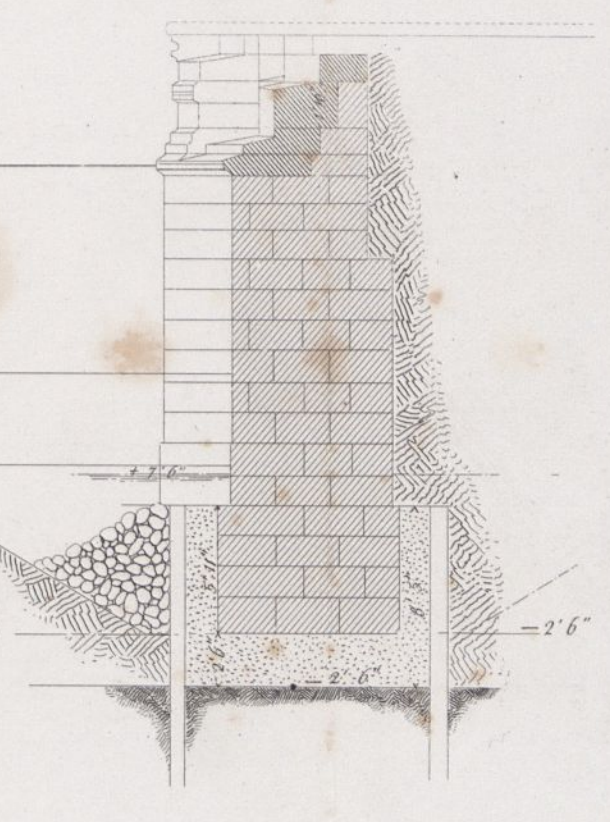
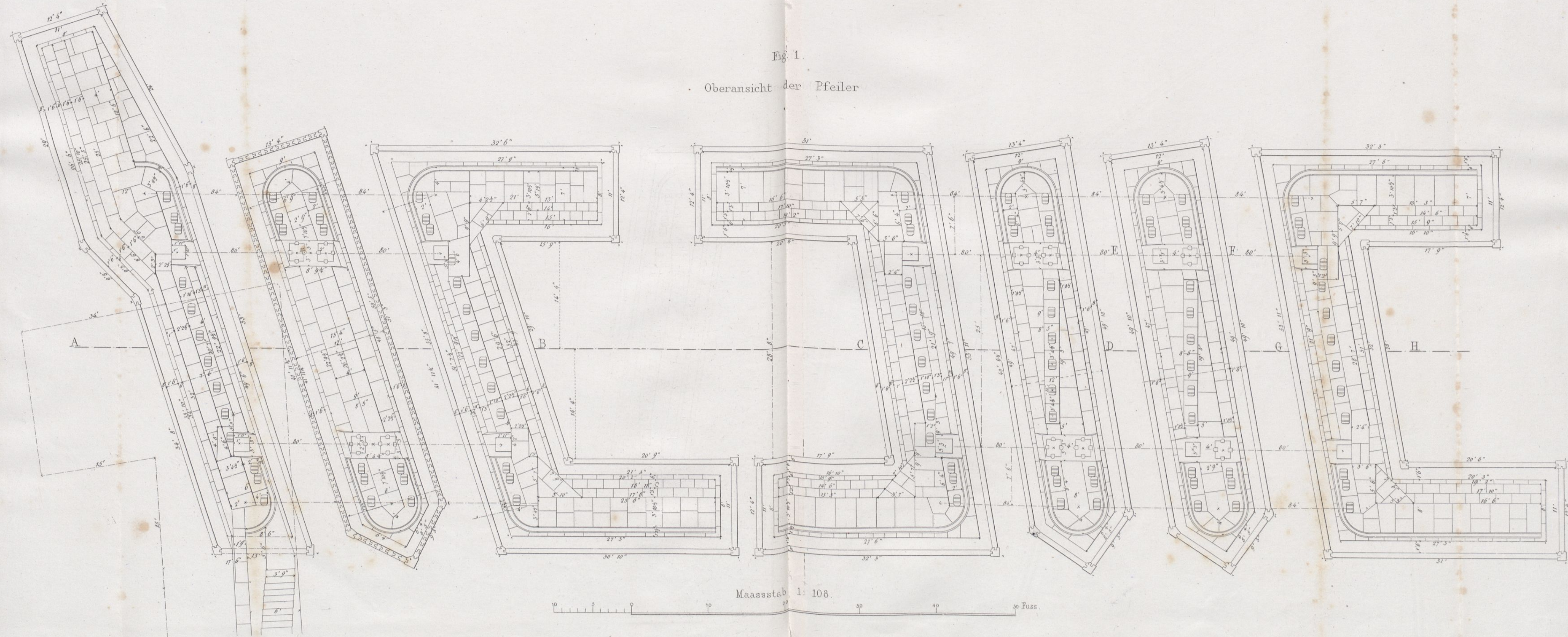
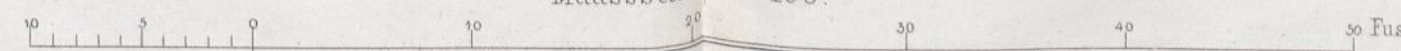

Fig. 1.

Oberansicht der Pfeiler



Maassstab 1:108.



Der große Vorsaal (Flur) in der ersten Etage und Details daraus.



Fig. 8.



Fig. 1.

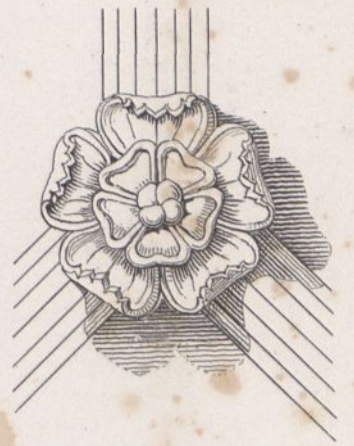

Fig. 9.

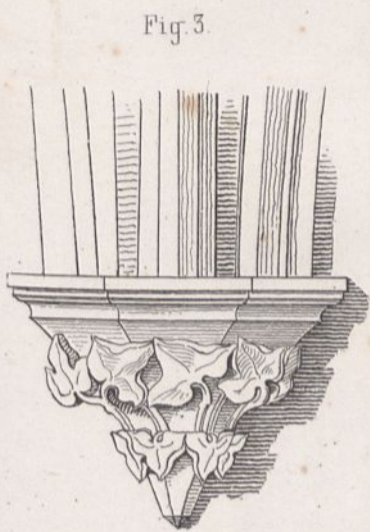

Fig. 3.



Fig. 4.

Fig. 5.

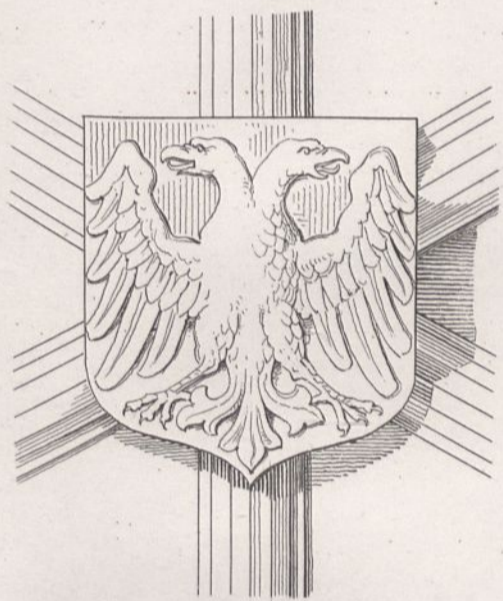

Fig. 2.

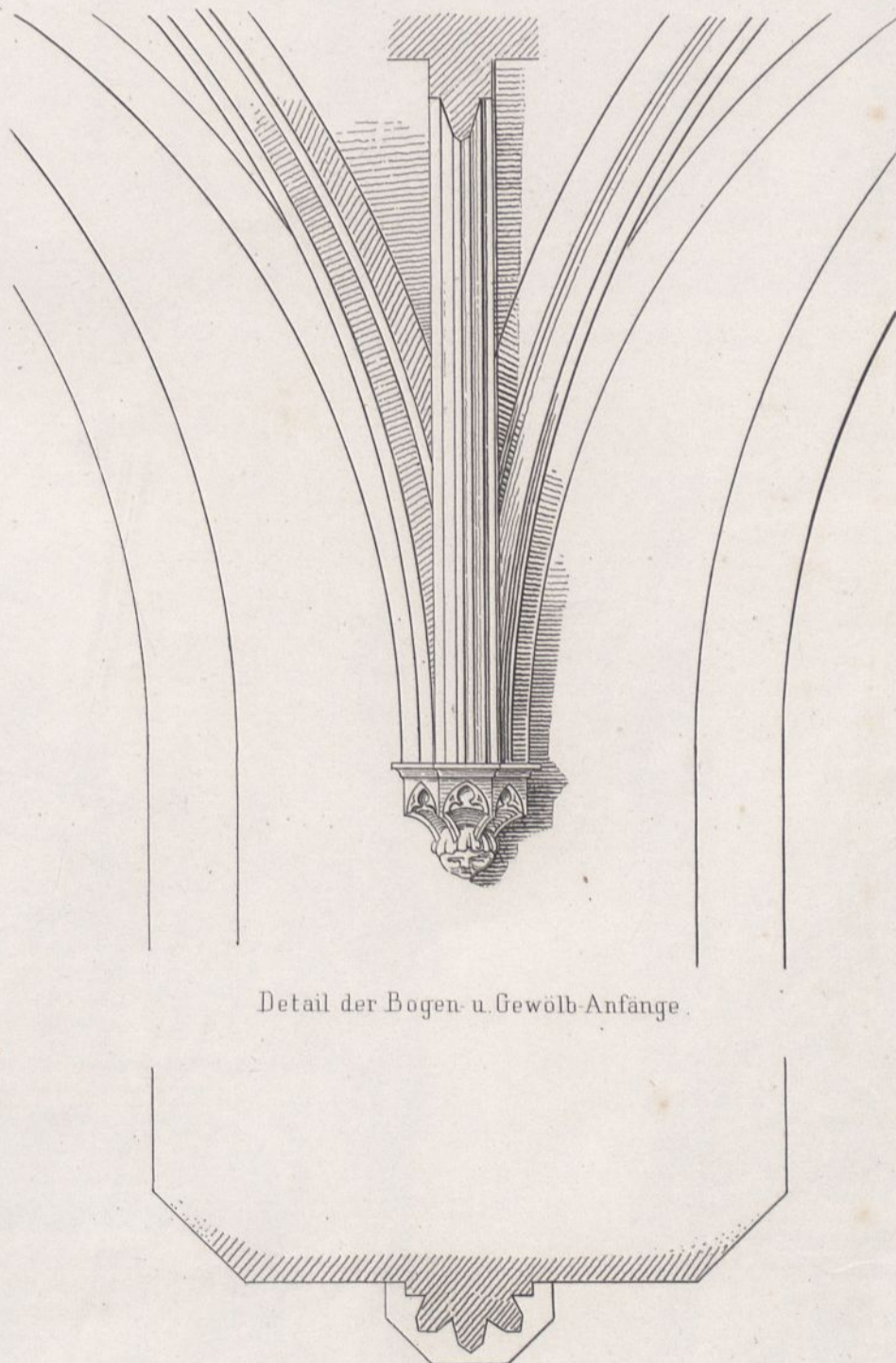
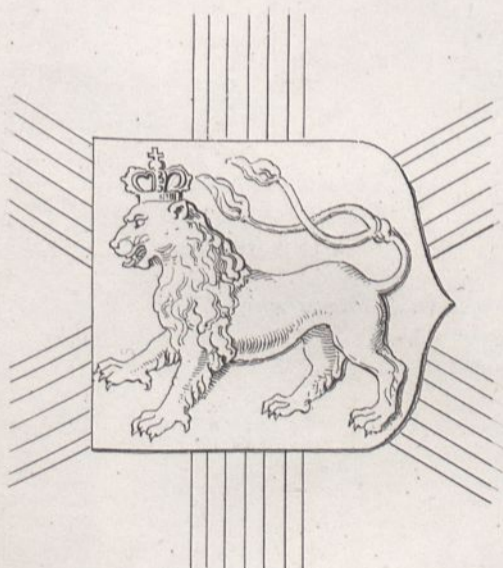

Fig. 6.

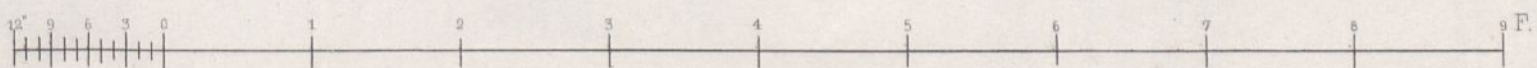

Fig. 7.



Muster nach dem Reste einer alten Wandbemalung (im sogen. Archive): Grund hell braunroth, Säume u. Ranken schwarz, Ornament hellgelb u. dunkelgelb.

Fig. 3-7. Gewölb-Console und Schluss-Steine - Fig. 8 u. 9. Rosen und Schildchen auf den Kreuzungen der Gewölbrippen.



Rathhaus zu Breslau.

Fig. 1.



Schreibstube neben dem Zimmer des Oberbürgermeisters.

Fig. 2. Thür vom Flure oben zum Fürstensaale.



Fig. 3. Detail der Thür oben.

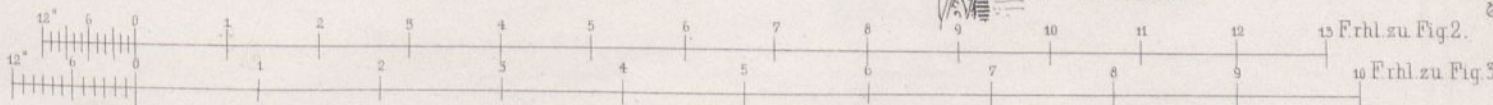
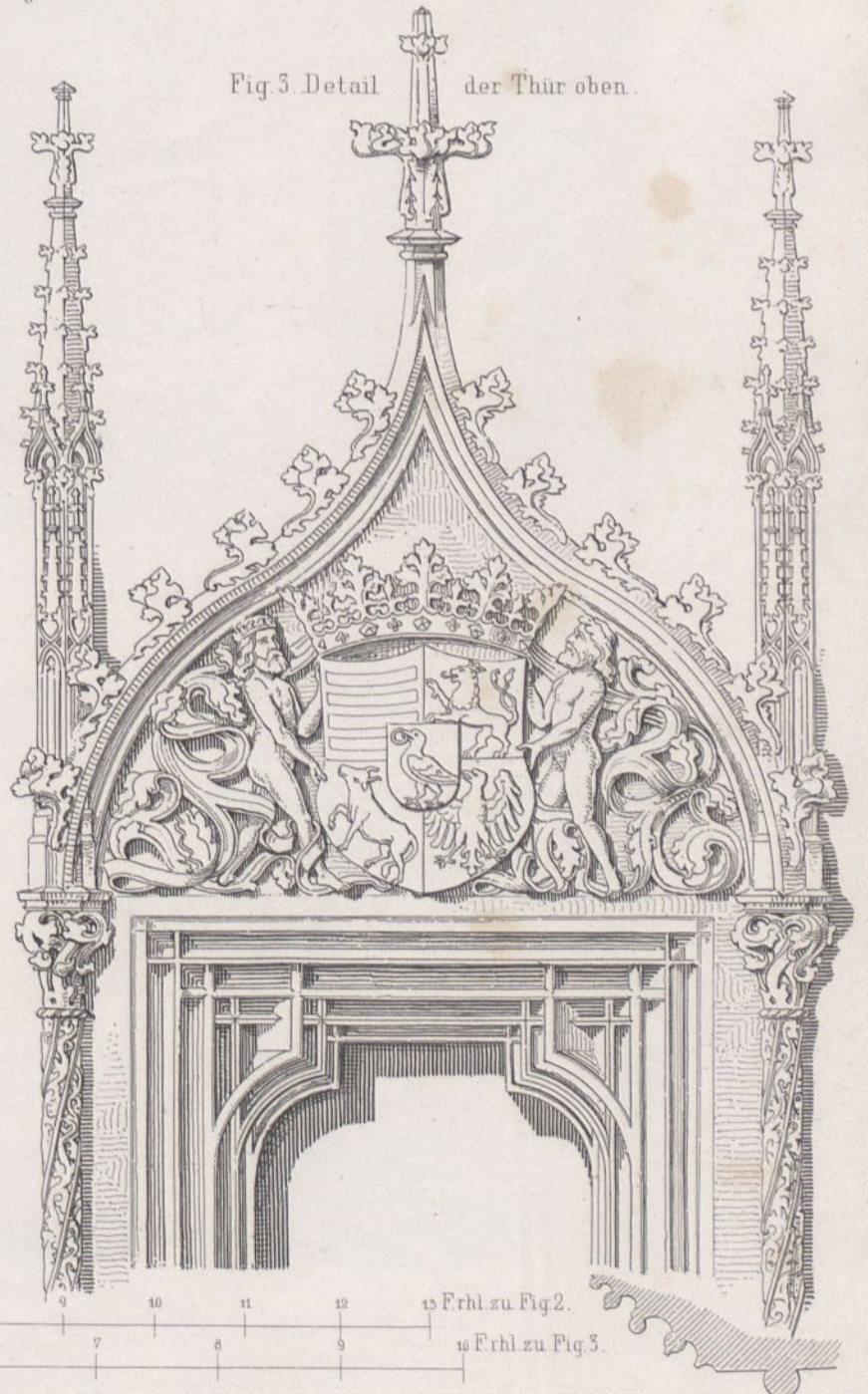

Rathhaus zu Breslau.

Ernst & Korn Berlin.

Lüdicke aufgen. u. gepr.

Ritter gest.



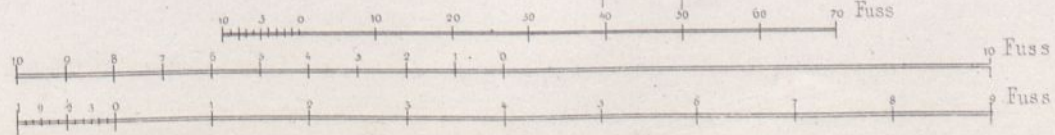
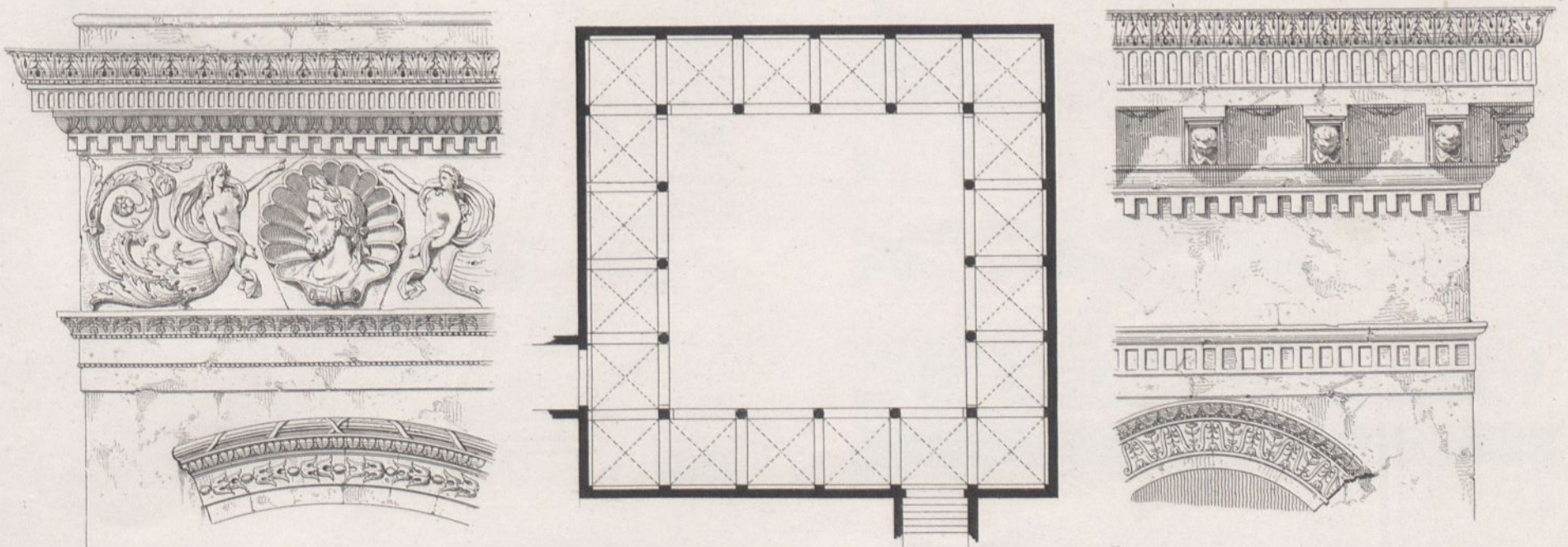

Sgraffittodecorationen  
des Klostergutes

an Scheunen und Schlofs  
Sächsisch-Haugsdorf.

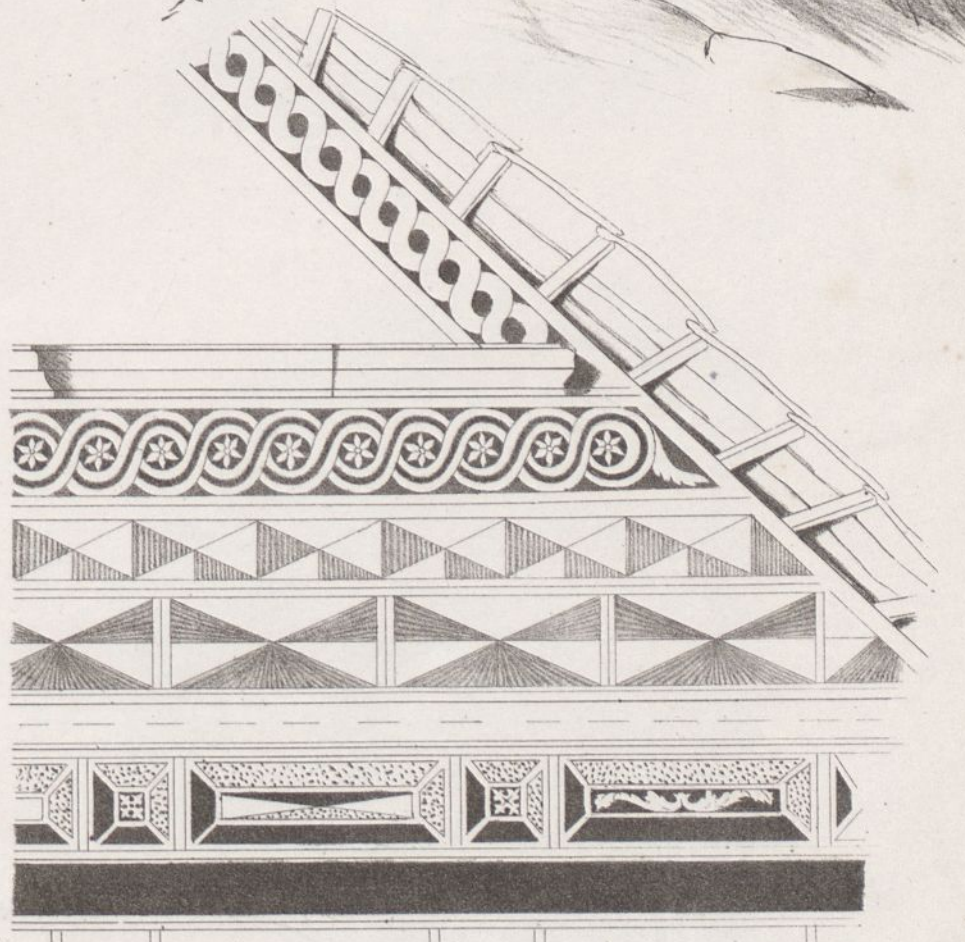
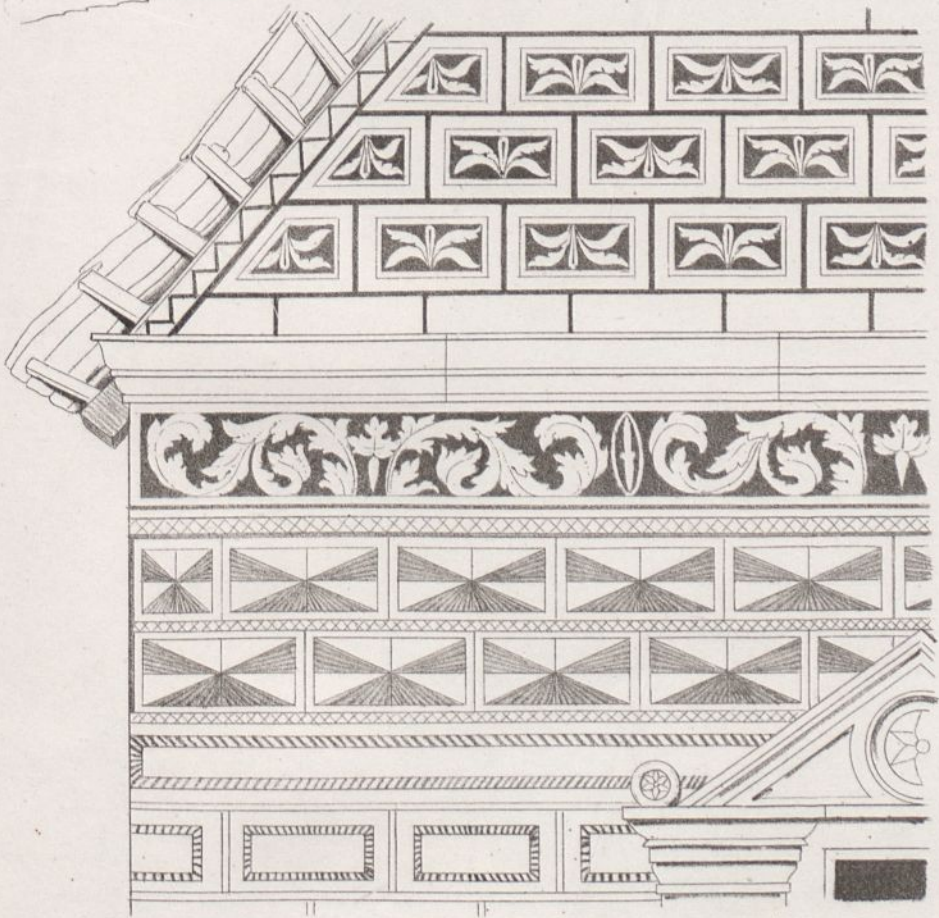
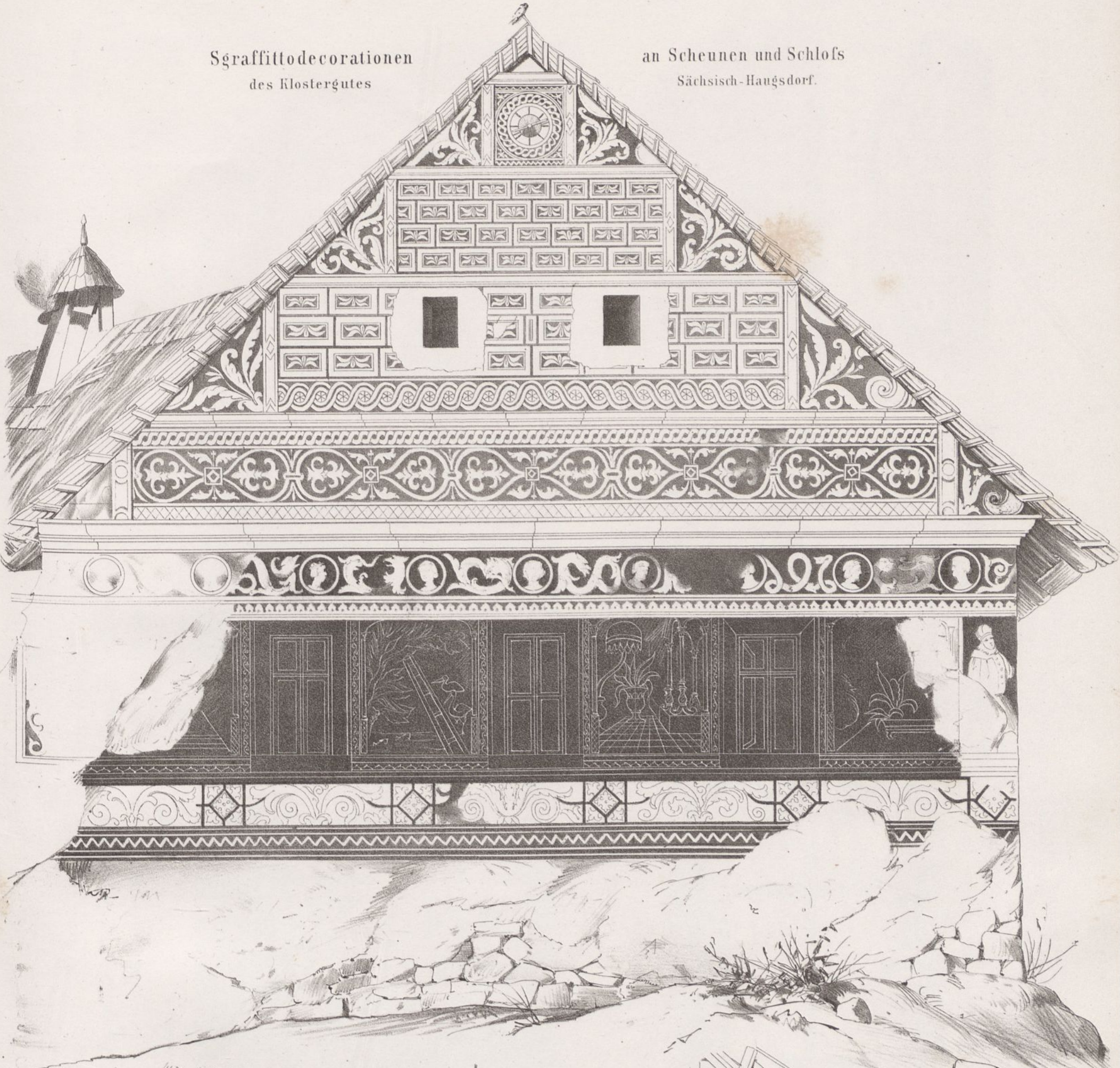

Aufg u. gez v Max Lohde

Lith Anst v W. Loellot

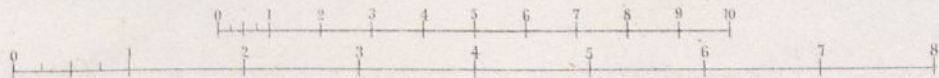

# Tunnel bei Altenbeken. Bergmännische Verzimmerung im Wellenkalk, Muschelkalk, Hilssandstein, Gaultsandstein und Grünsand.

Querschnitt.

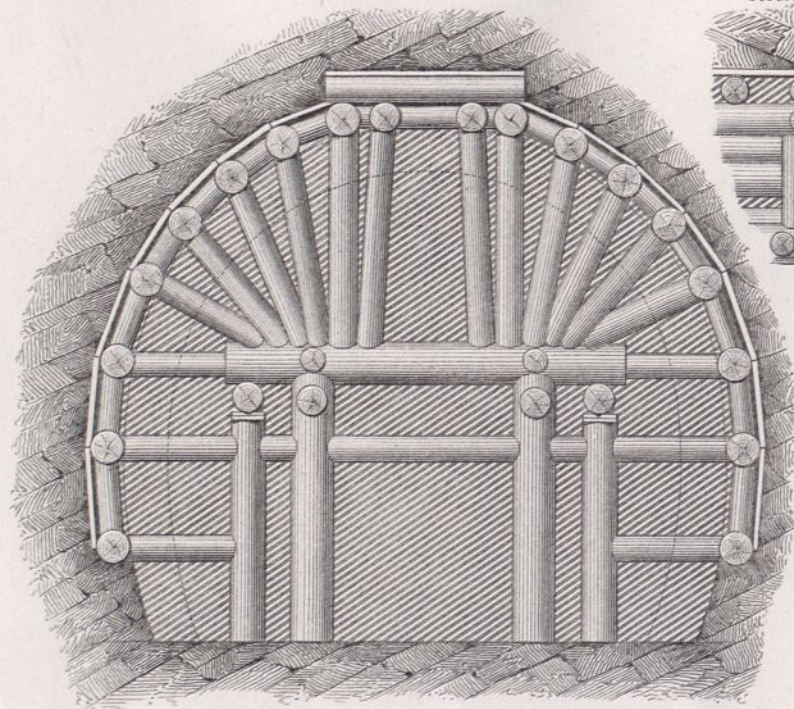

durch die Verzimmerung des Firststollens und der Bogenorte. C

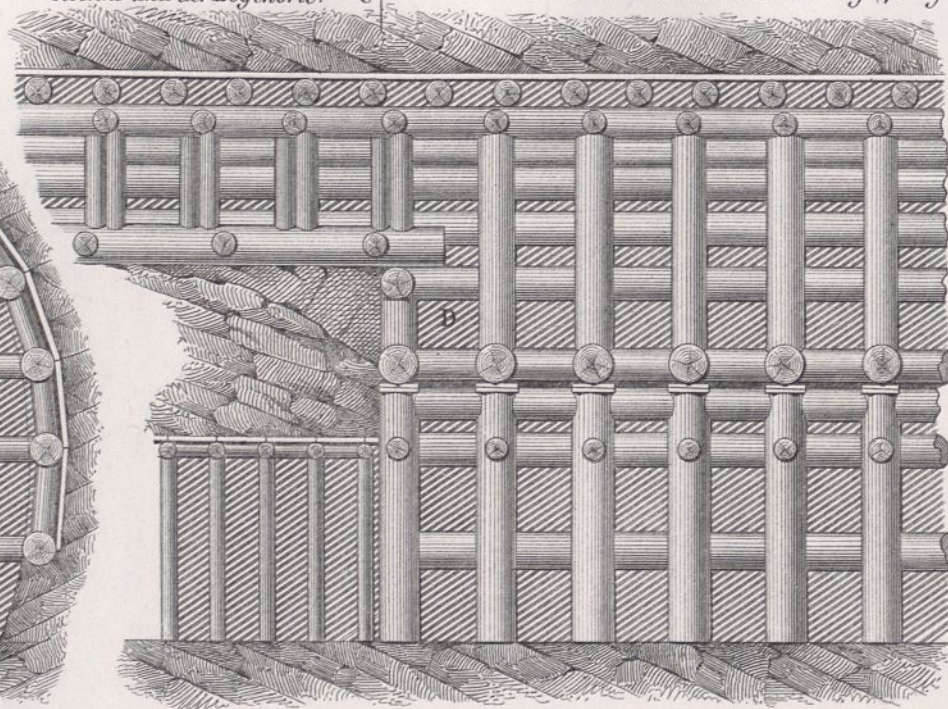

Längenschnitt.

durch die volle Verzimmerung (fertig zum Ausheben der Fundamente.)

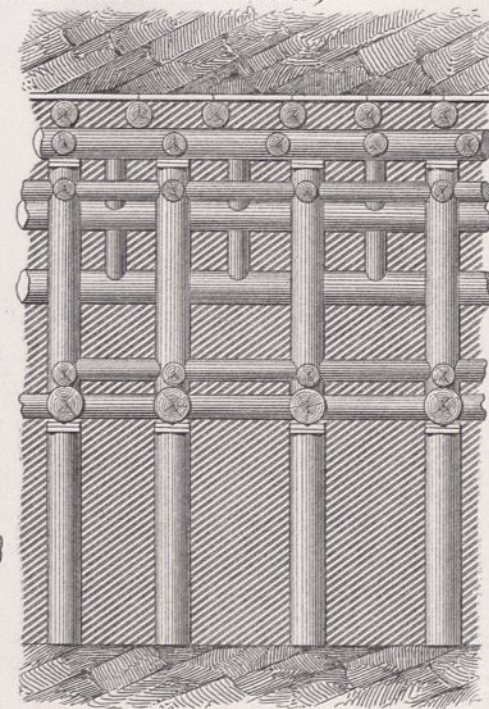

Querschnitt.

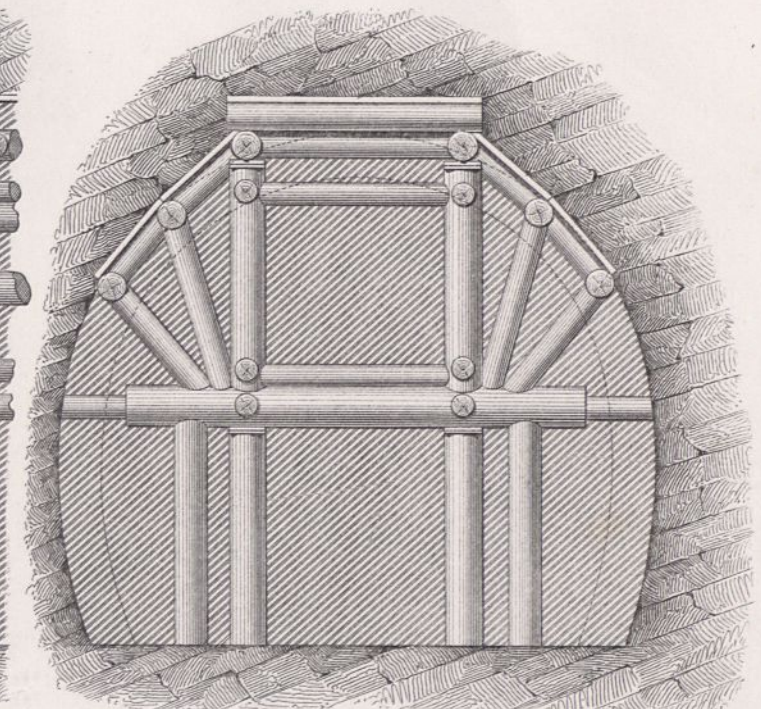

Bergmännische Verzimmerung  
im festen Wellen- und Muschelkalk.

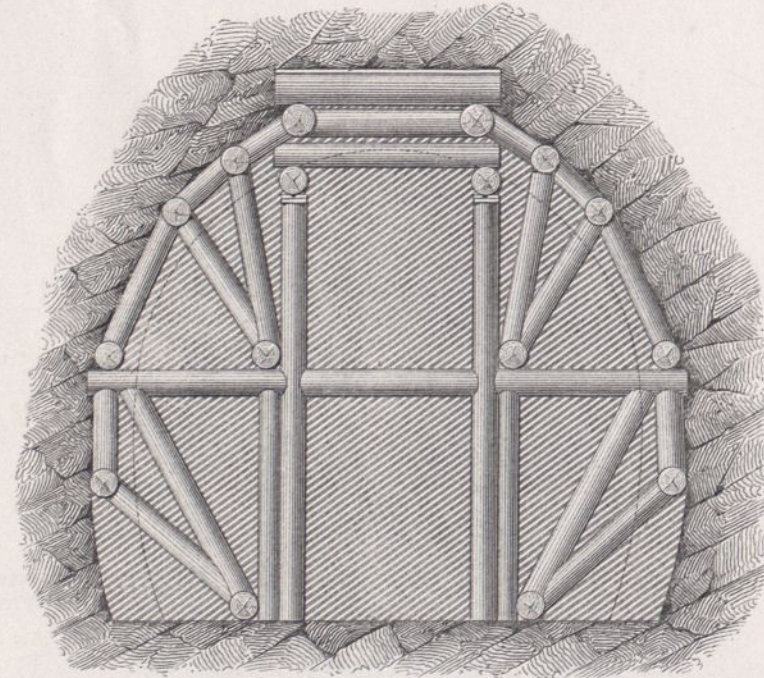

Ausbau der Schächte.

Grundriss.

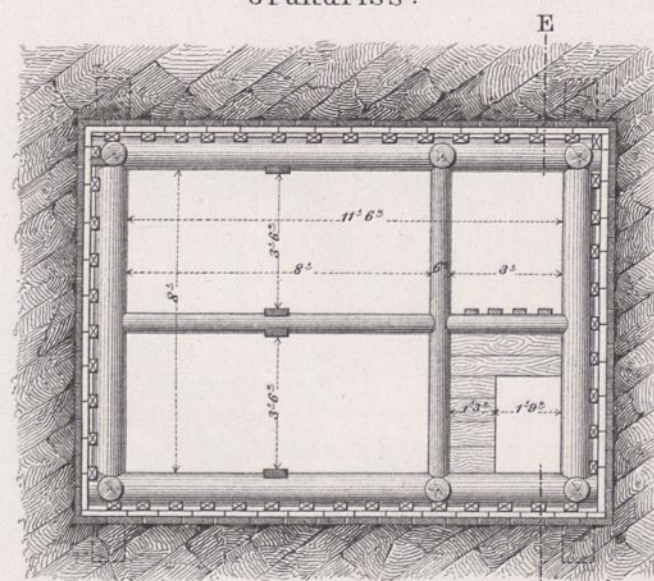

Durchschnitt nach E F.

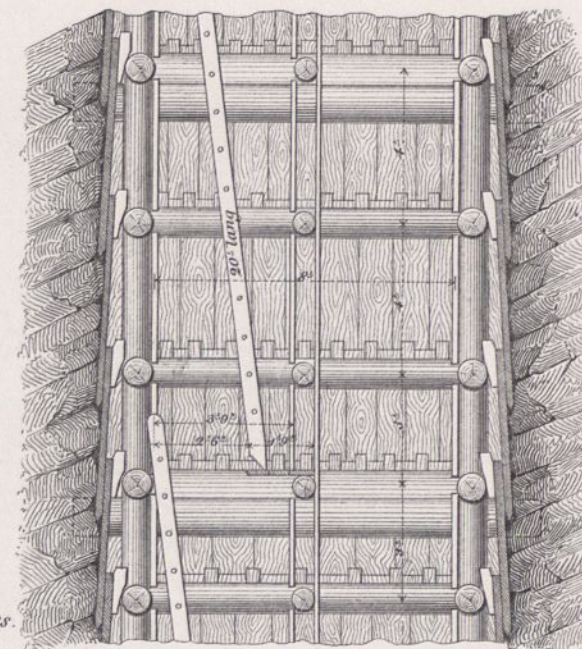

Querschnitt nach C D.

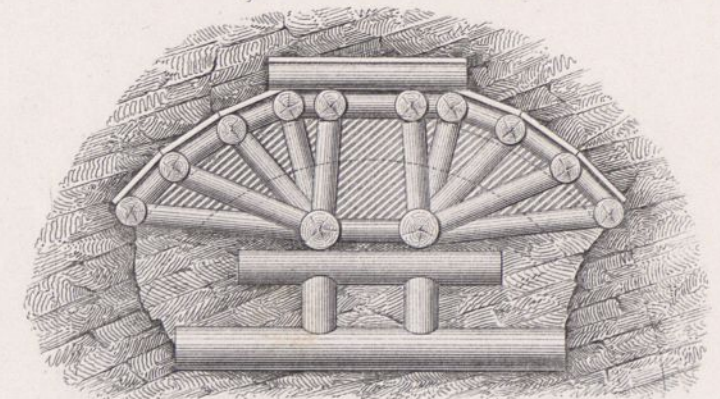

Querschnitt nach J K auf Bl. 46.

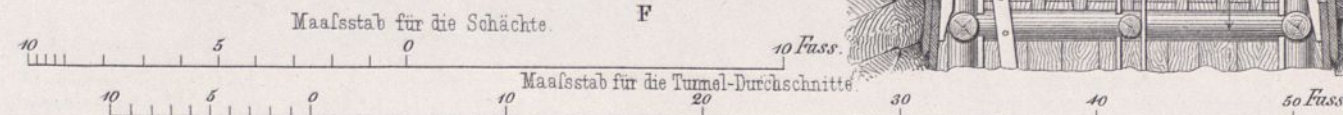
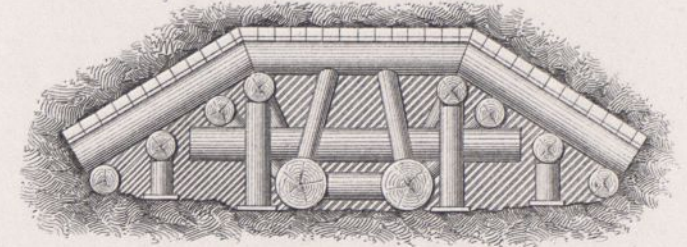

### Tunnel bei Altenbeken. Bergmännische Verzimierung in der druckhaftesten Strecke des Gypslettings.

Längenschnitt durch:

Querschnitt nach CD.

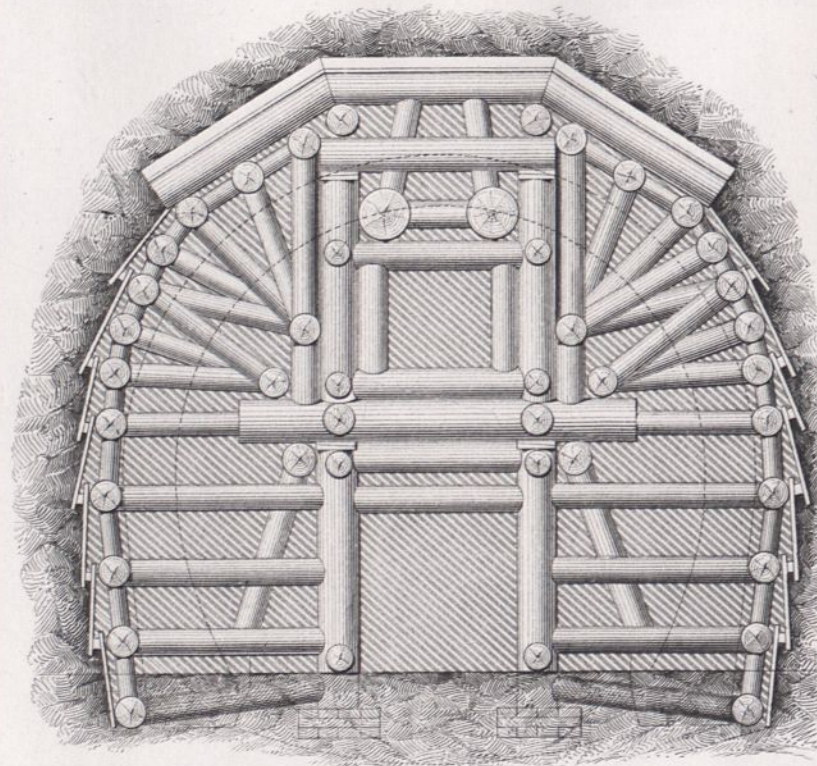

den Firststollen.

die Verzimierung des Firststollens und der Bogenorte (Hilfsbalken.)

die volle Verzimierung, fertig zum Beginn der Fundamente.

die Verzimierung nach Auswech-selung der Firstwandbrüthen auf die Lehrbögen, fertig zum Wölben.

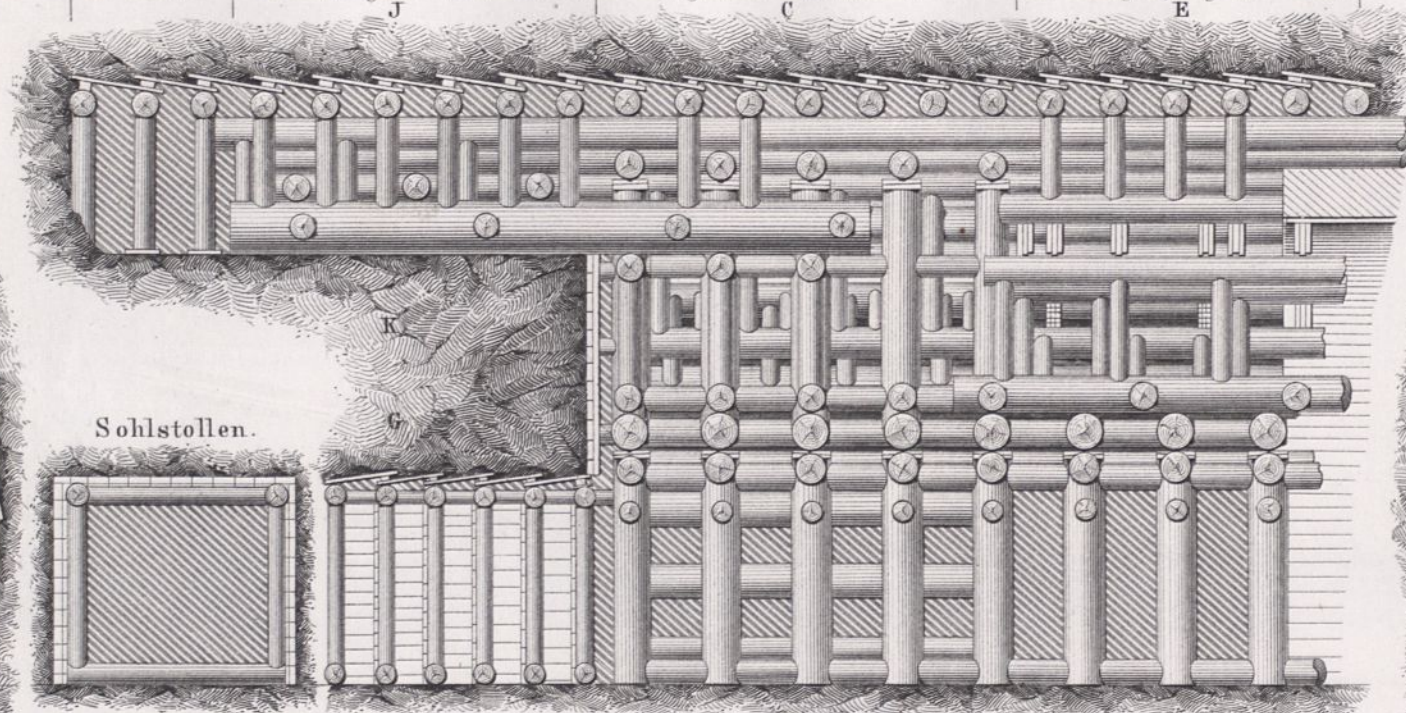

Sohlstollen.

Querschnitt nach G H.

H

D

F

10 5 0 10 20 30 40 Fuss.

Querschnitt nach E F.

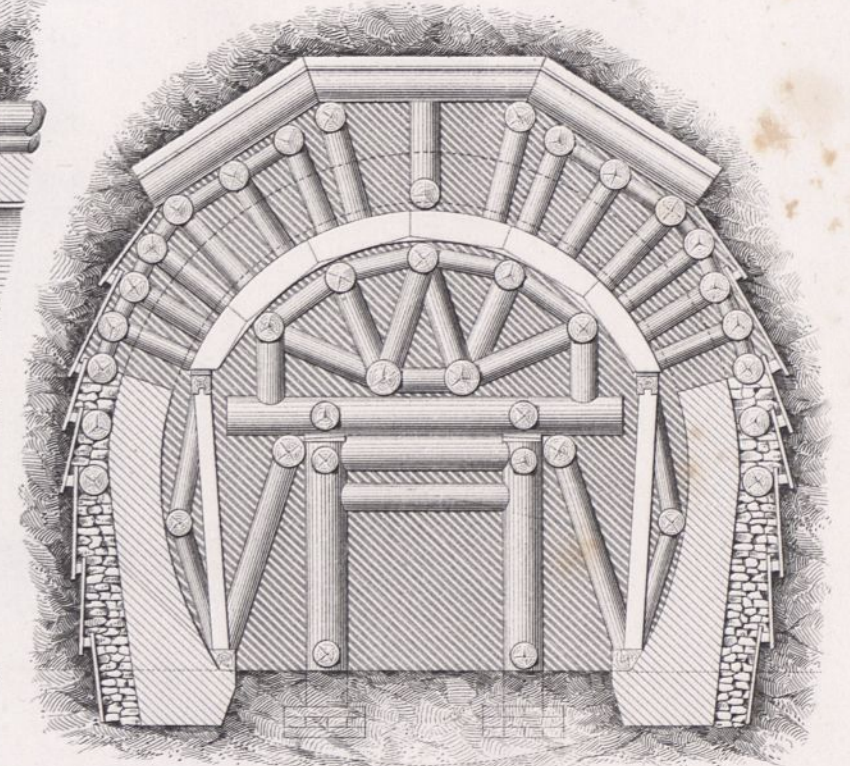

### Wiederaufbau des Bruches in Station 74+2,8 bis 74+8,5.

Längenschnitt.

Querschnitt nach AB.

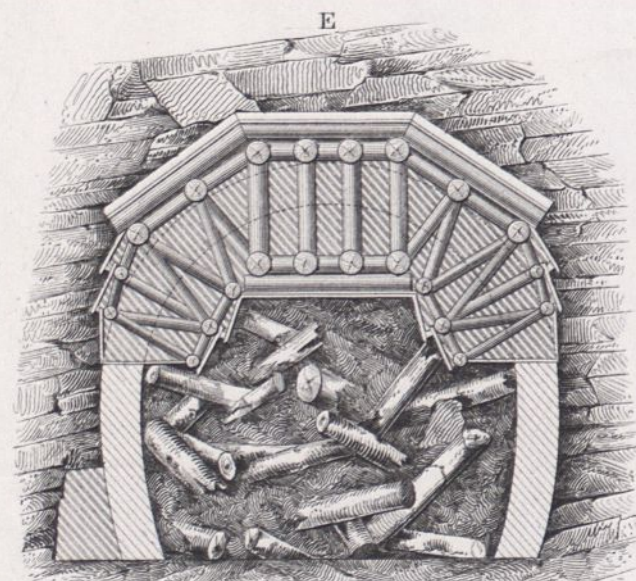

Widerlager beim Eintreten des Bruches fertig.

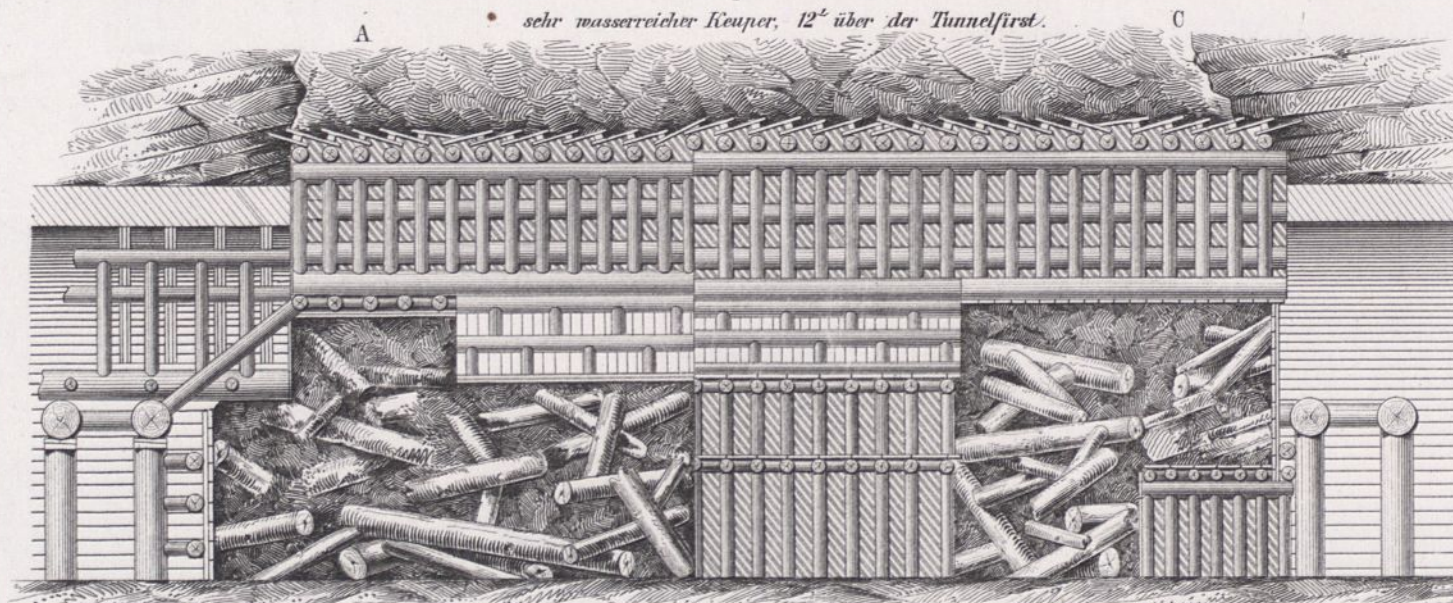

sehr wasserreicher Keuper, 12' über der Tunnelfirst.

Verstärkung der Brust und Verzimierung des Bruches.

Längenschnitt nach EF.

Schnitt durch die Mitte des Firststollens u. die Widerlagerstollen.

Längenschnitt nach der Tunnelaxe.

10 5 0 10 20 30 40 50 60 70 Fuss.

Verlag von Ernst & Korn, Berlin.

Querschnitt nach CD.

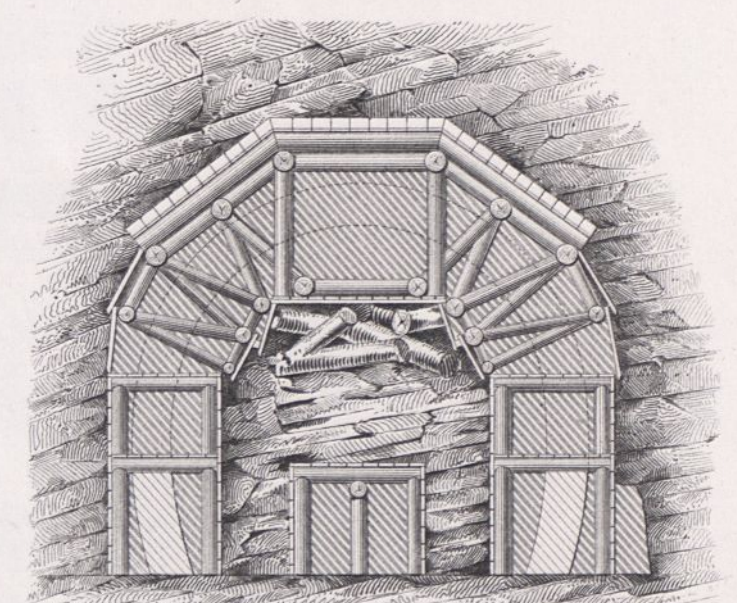

beim Eintreten des Bruches die Verzimierung bis zu den Hauptschwellen fertig. Widerlagerstollen (9 Etagen) Umbruchsstollen.

Lith. Anst. v. W. Loefflot in Berlin.



Haupt-Facade des Geschäftshauses.

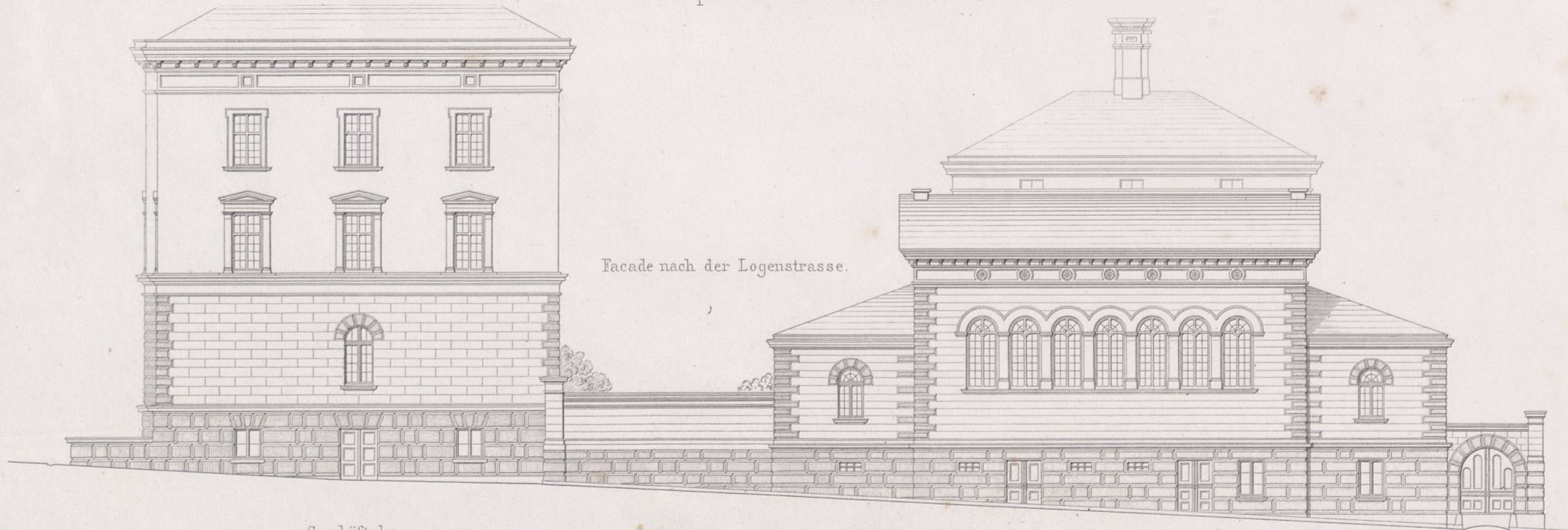

Facade nach der Logenstrasse.

Geschäftshaus.

Schwurgericht.

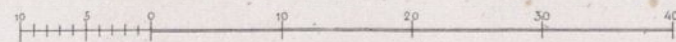

Situation und Grundrifs vom Erdgeschofs.

Geschäfts-Haus

- 1 Entree.
- 2 Corridor.
- 3 Treppe
- 4 Supplikanten-Zimmer
- 5 Boten-Z.
- 6 Parteien-Z.
- 7 Richter-Z.
- 8 Bagatell-Bureau.
- 9 Bagatell-Commissar.
- 10 Utensilien-Raum.
- 11 Archiv
- 12 Hypotheken-Z.
- 13 Calculator-Z.
- 14 Depositat-Z.
- 15 Depositat-Tresor.
- 16 Passage.
- 17 Salarien-Casse.
- 18 Closet.

Schwurgerichts-Gebäude.

- a. Gerichts-Saal
- b. Zimmer für die Zeugen.
- c . . . . . Geschworenen.
- d Vorzimmer
- e. Z. für den Gerichtshof.
- f. . . . . Staatsanwalt.
- g Corridor
- h.Treppe.
- i. Closet.

Gefängnifs.

- k. Wohnung des Wärters.
- l. Corridor.
- m. Expedition
- n. 2 schuldgefangene Männer.
- o. 2 . . . . . Frauen.
- p. 1-Mann.
- q. 2 kranke Frauen.
- r. Treppenraum.
- s. 4 Frauen.
- t. 4 Frauen.
- u. 1 Frau.
- v. 4 Männer.
- w Treppe.
- y Closet.

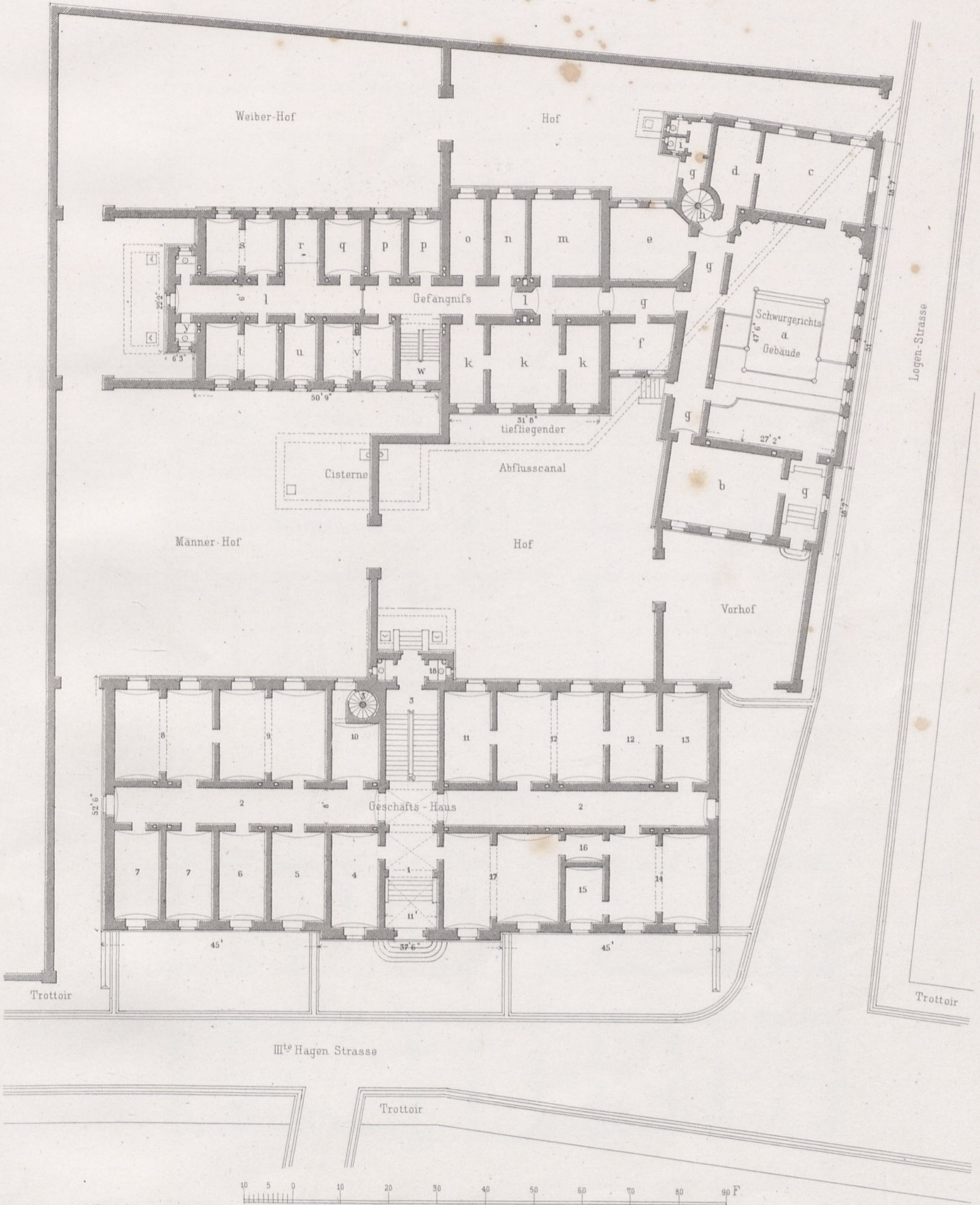

II<sup>tes</sup> Stockwerk.

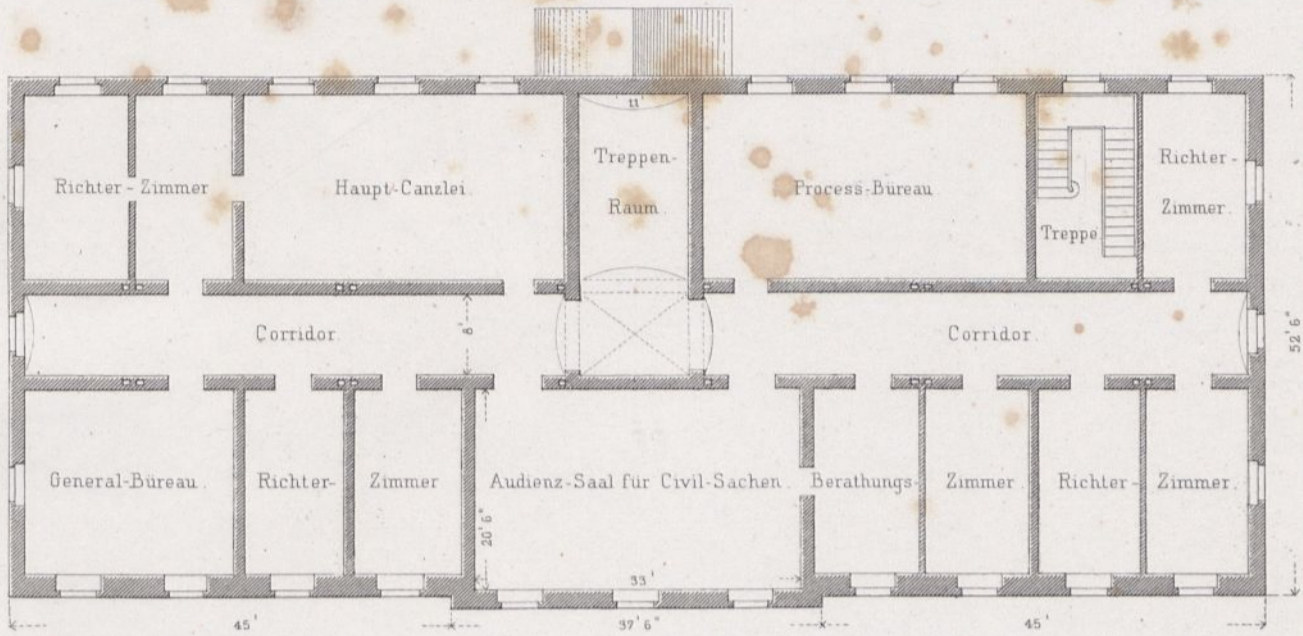

I<sup>tes</sup> Stockwerk.

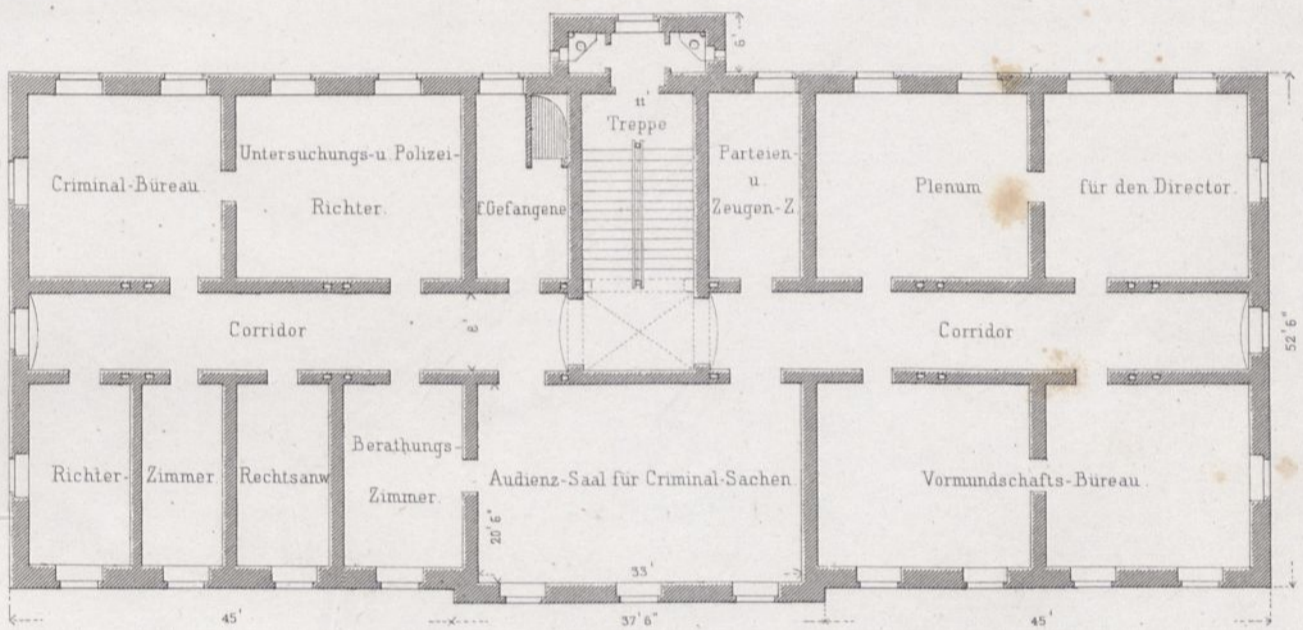

Souterrain.

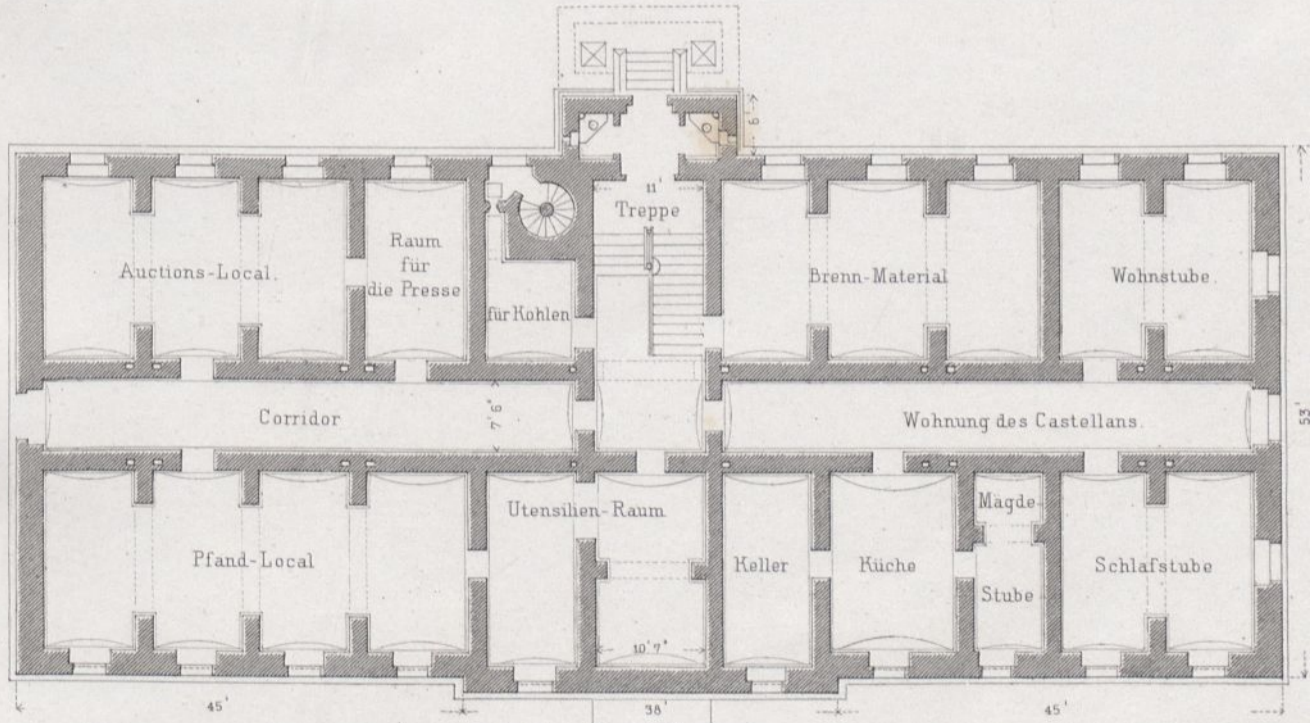

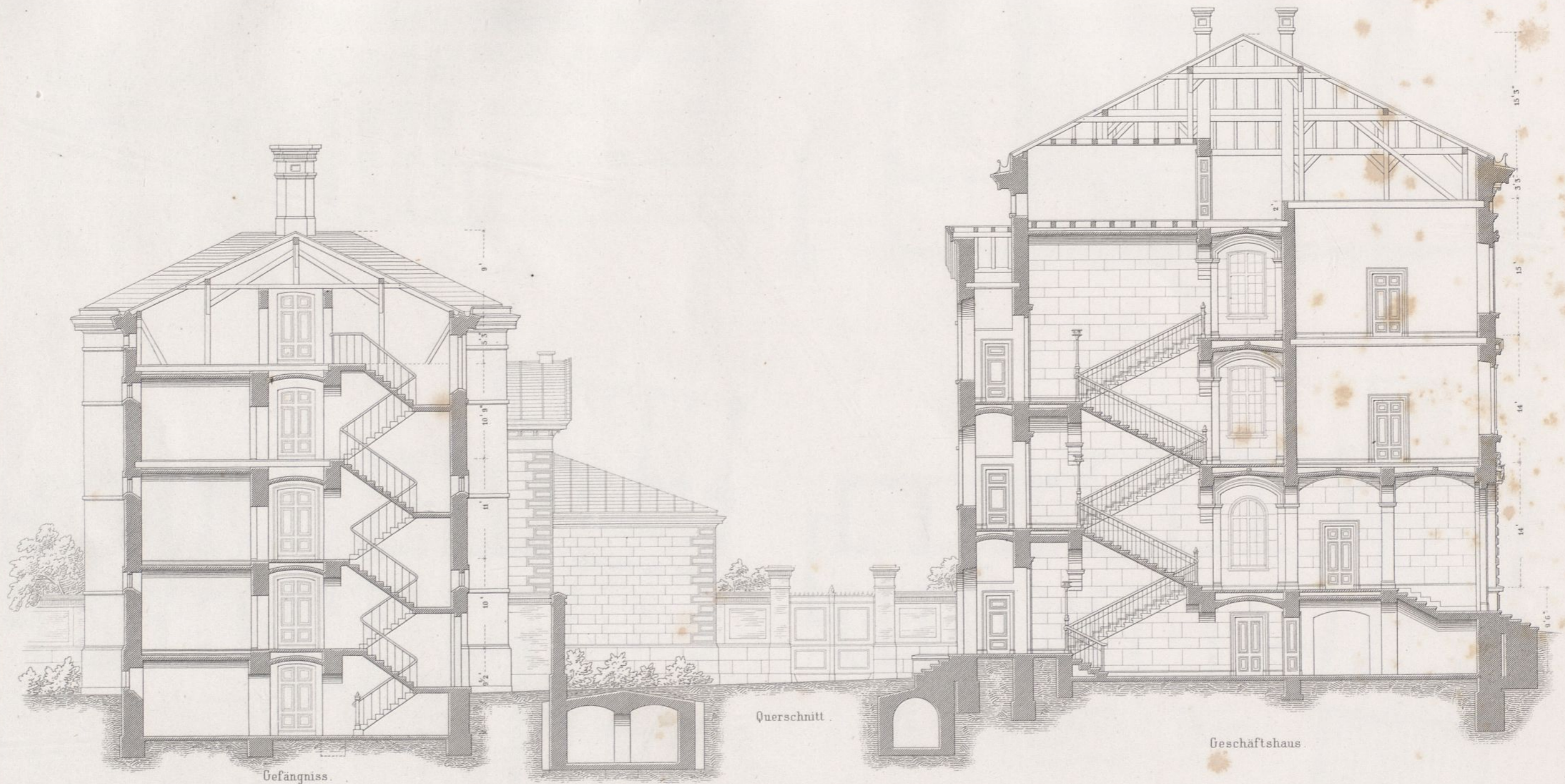

Gefängnis.

Querschnitt.

Geschäftshaus.

10 5 0 10 20 30 40 50 F.

Ernst & Korn. Berlin.

Aug Kind entw.

Walther gest.



Gefängniß und Schwurgerichtshaus.

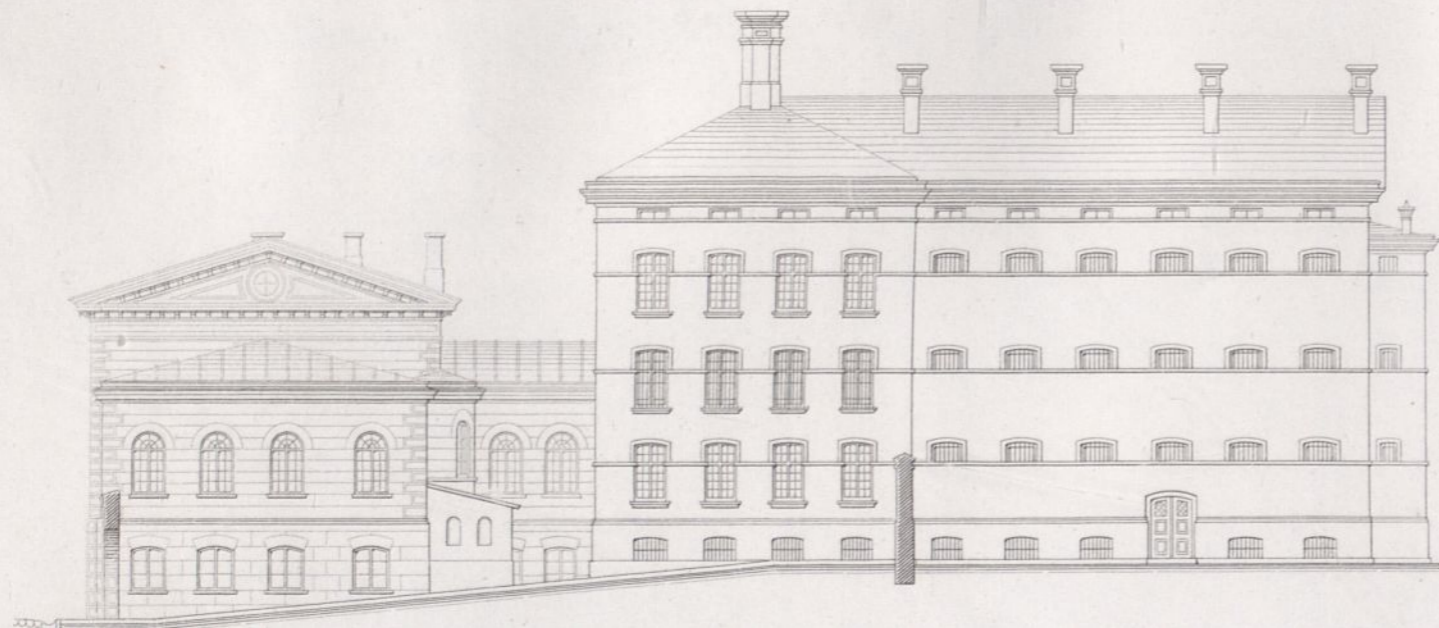

Hinteransicht.

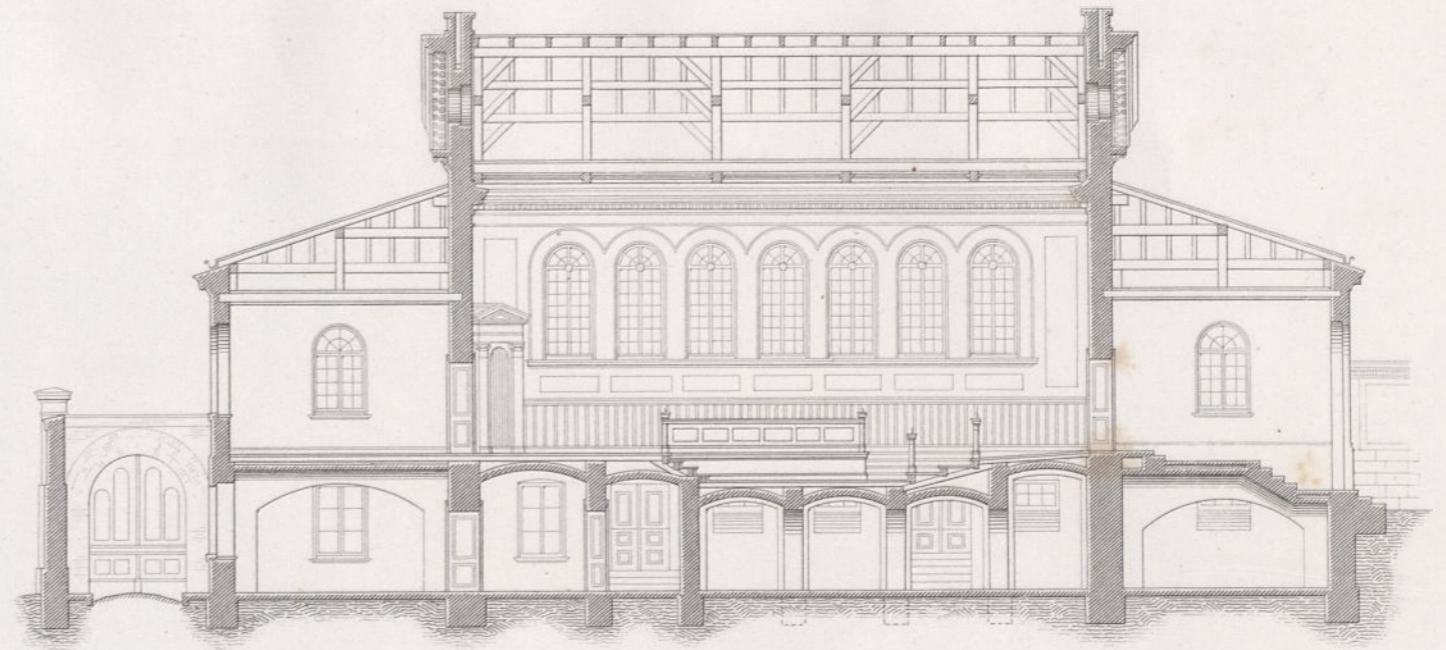

Durchschnitt.

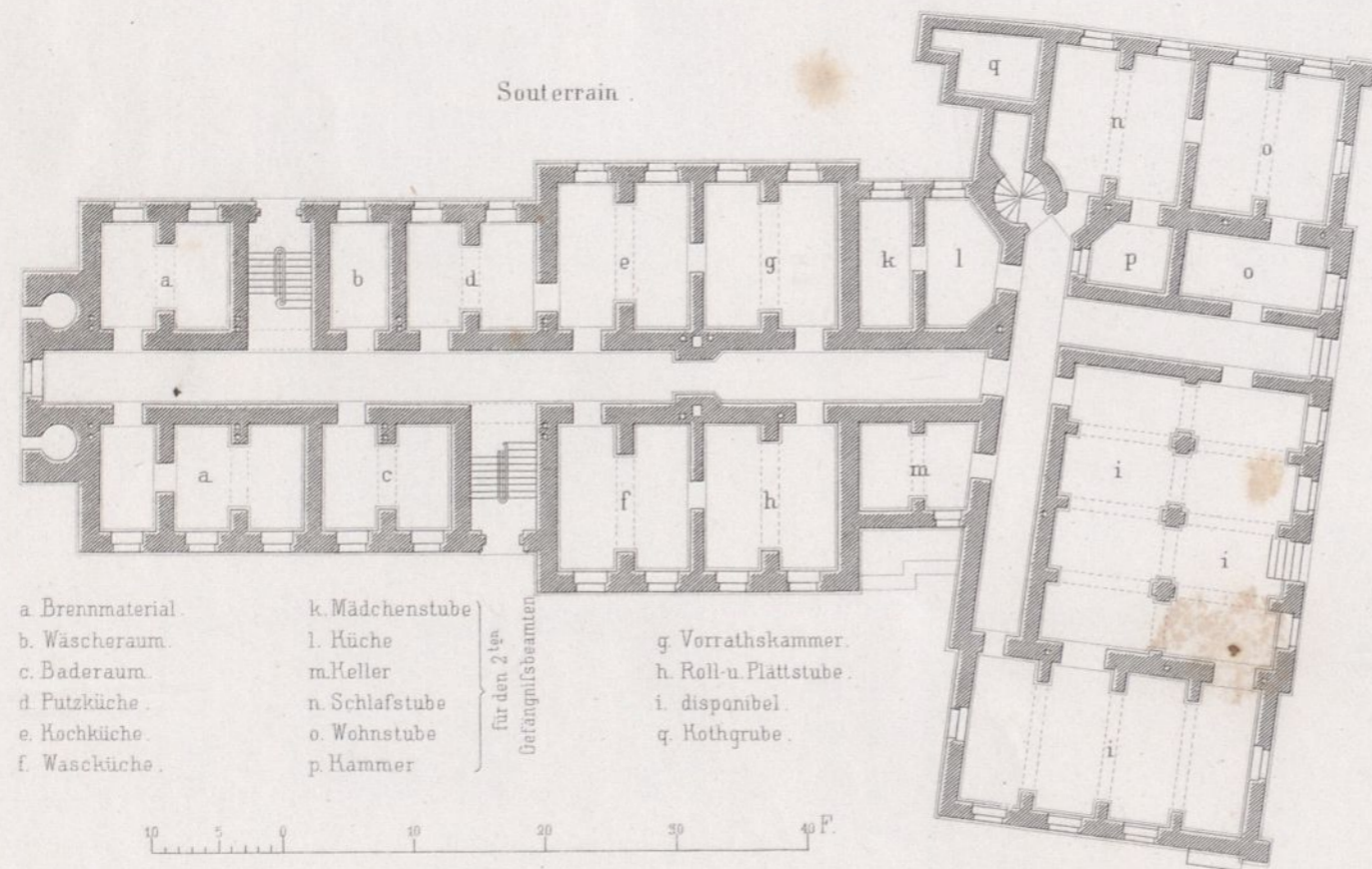

Souterrain.

- a Brennmaterial.
- b. Wascheraum.
- c. Baderaum.
- d. Putzküche.
- e. Kochküche.
- f. Waschküche.
- k. Mädchenstube
- l. Küche
- m. Keller
- n. Schlafstube
- o. Wohnstube
- p. Kammer
- g. Vorrathskammer.
- h. Roll- u. Plattstube.
- i. disponibel.
- q. Kothgrube.

für den 2<sup>ten</sup> Gefängnißbeamten

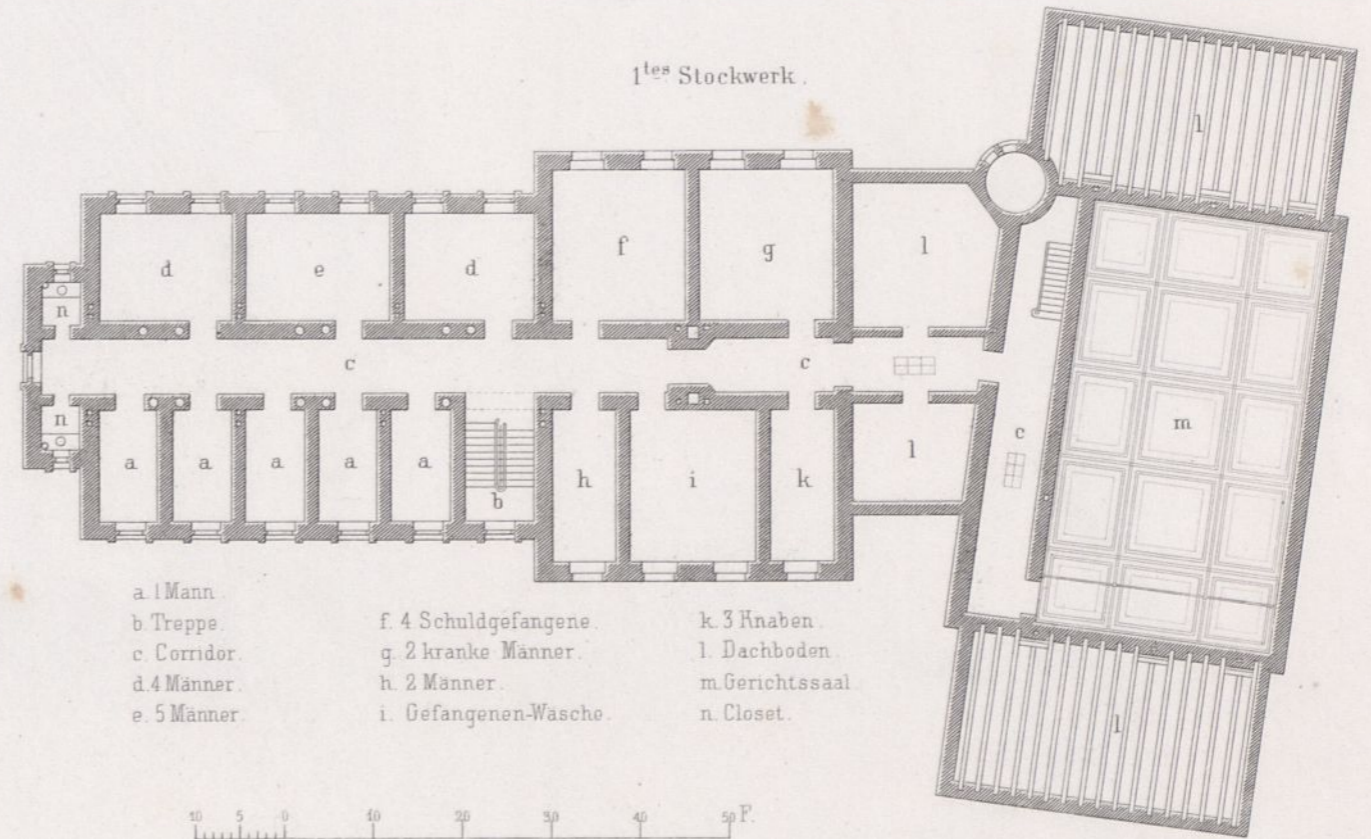
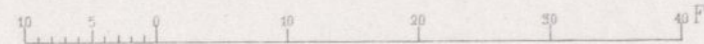

1<sup>tes</sup> Stockwerk.

- a 1 Mann.
- b Treppe.
- c Corridor.
- d 4 Männer.
- e 5 Männer.
- f 4 Schuldgefangene.
- g 2 kranke Männer.
- h 2 Männer.
- i Gefangenen-Wasche.
- k 3 Knaben.
- l Dachboden.
- m Gerichtssaal
- n Closet.

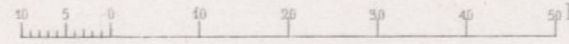

Wohnhaus des Hrn Kaufmann Schnabel in Karlsruhe.



10 20 30  
bad: Fuss.

1/2 nat. Grösse.

1/2 nat. Grösse.

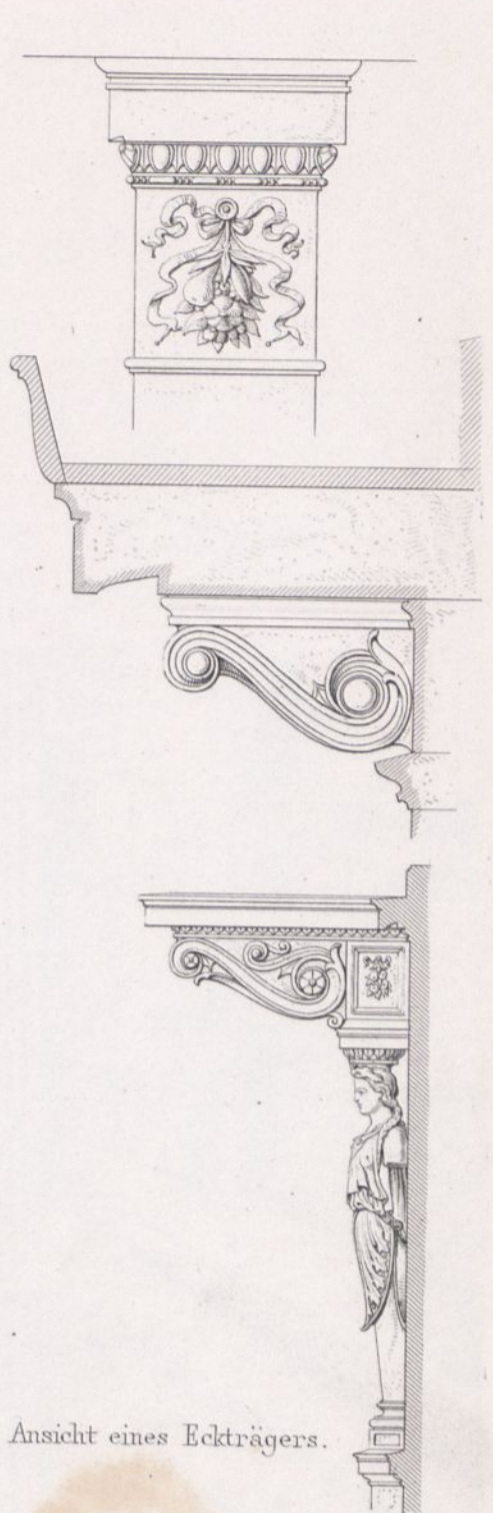
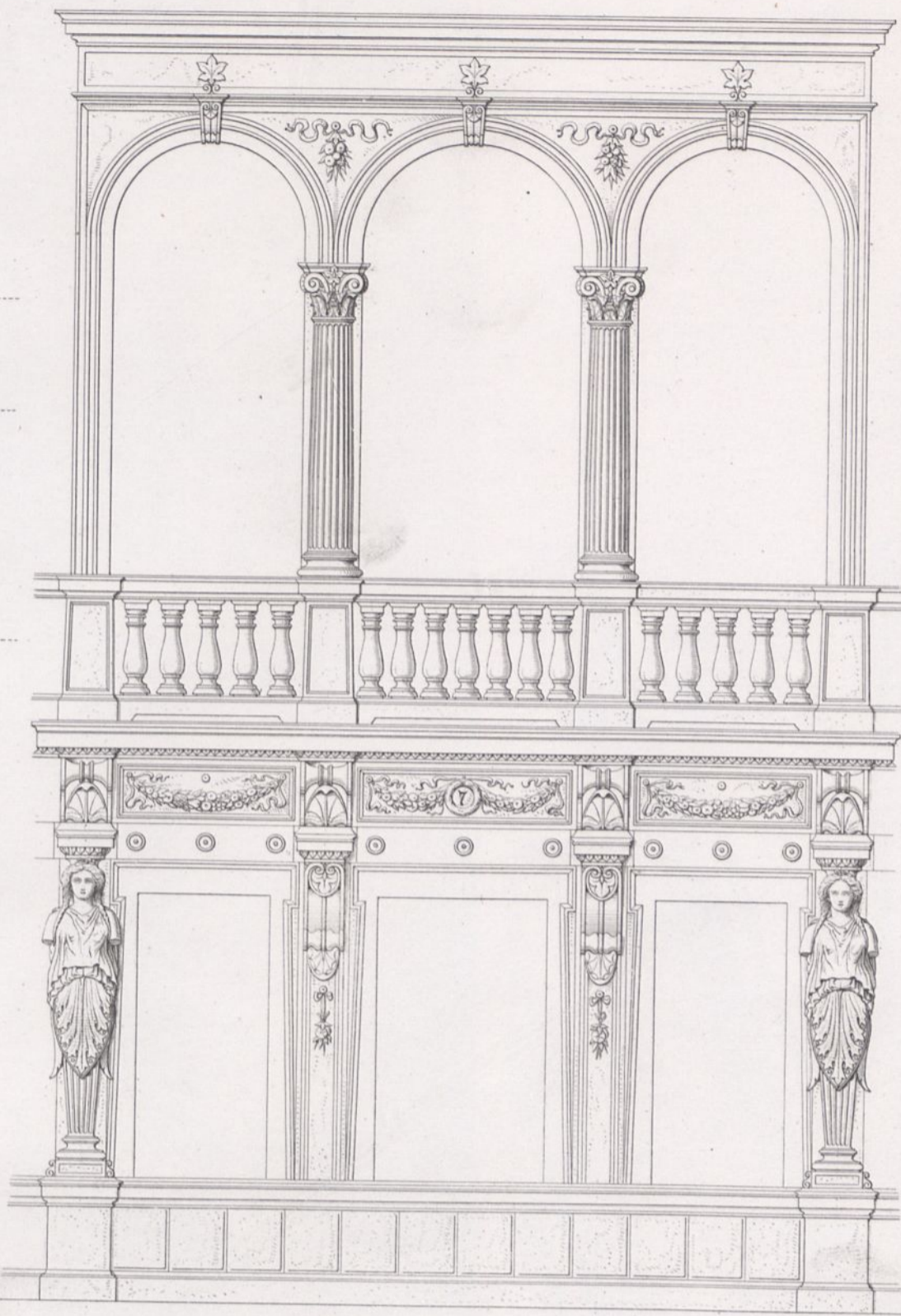
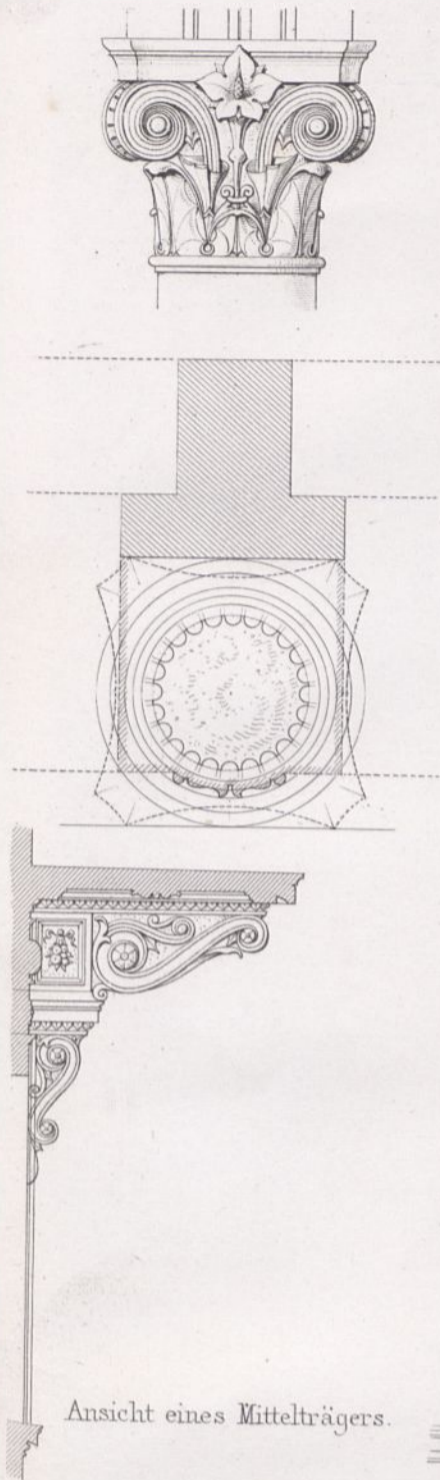

Ansicht eines Mittelträgers.

Ansicht eines Eckträgers.

1/2 nat. Grösse.

1/2 nat. Grösse.

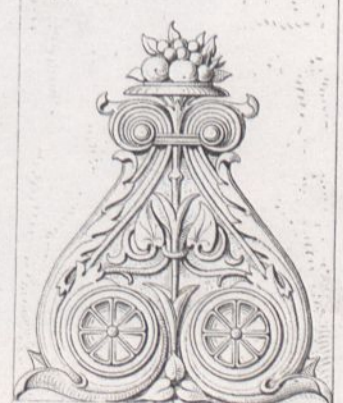
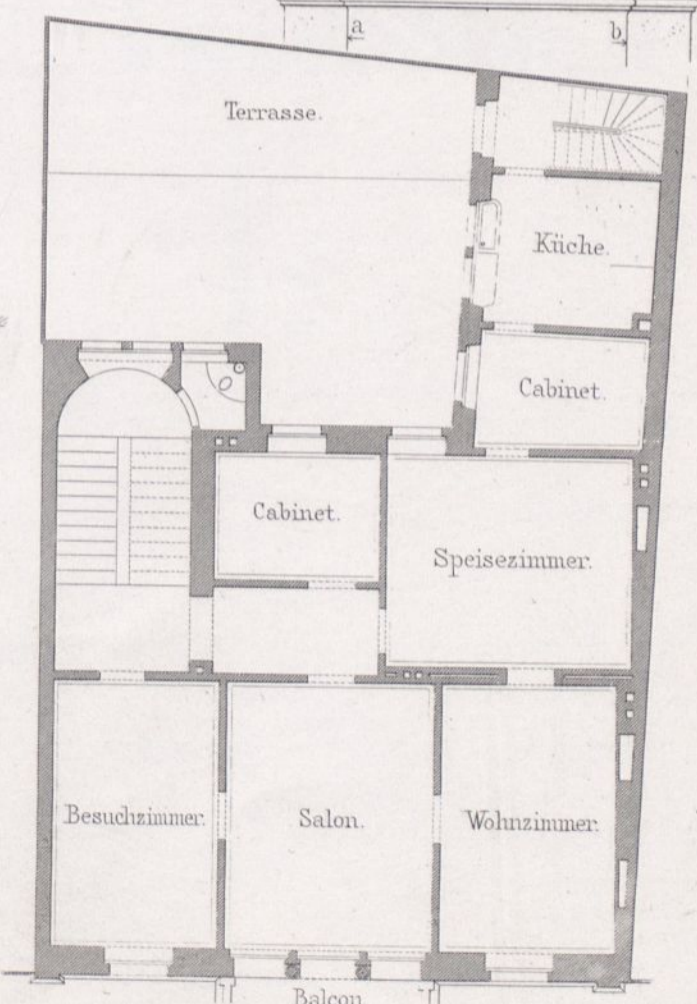
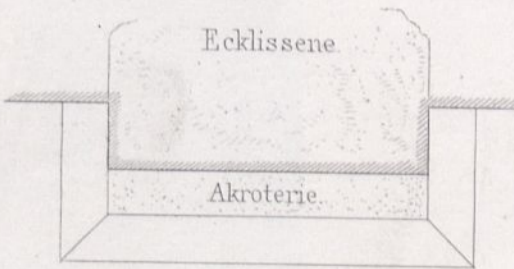
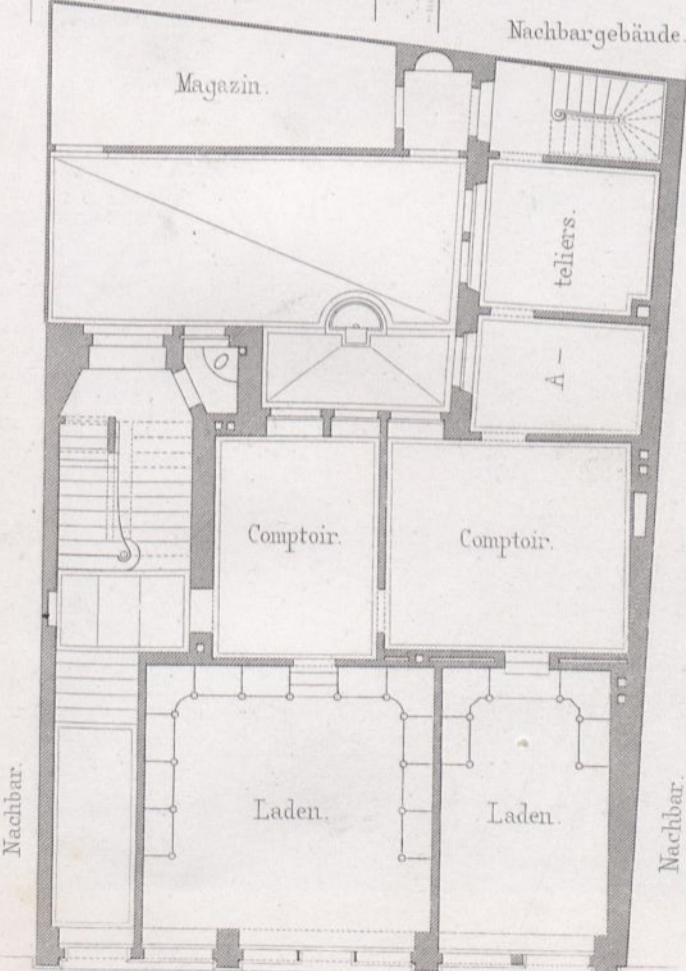
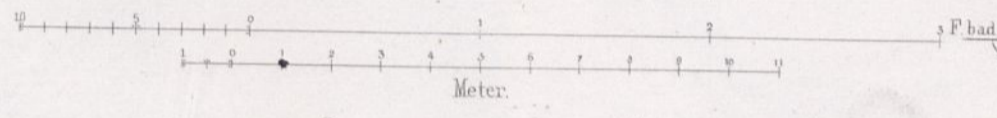



Lith. Anst. v. W. Loeillot in Berlin.

Eisenbahnbrücke  
Hafen

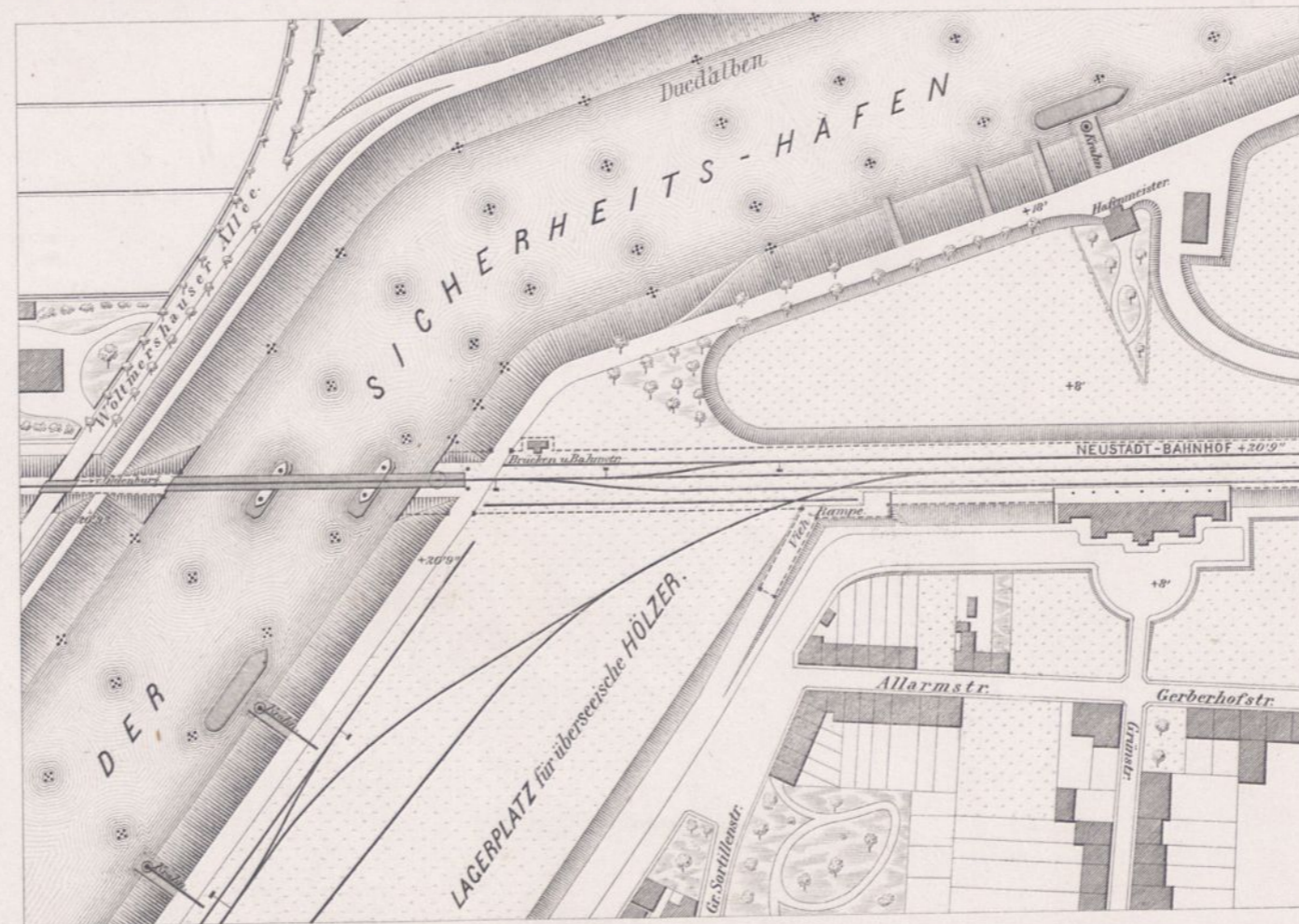

über den Sicherheits-  
zu Bremen.

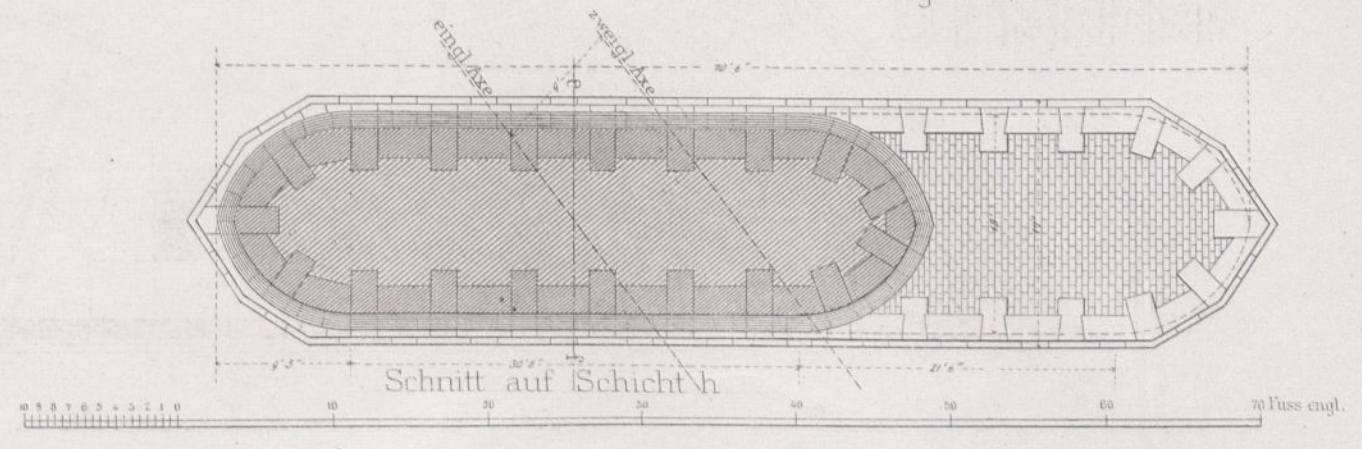
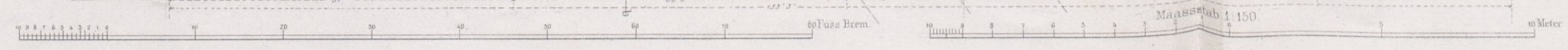
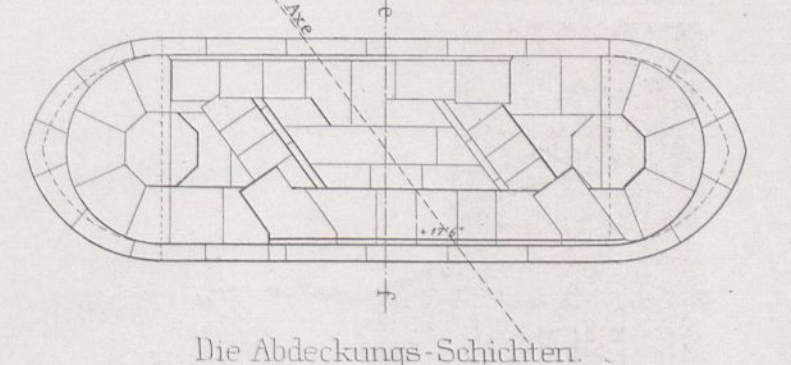
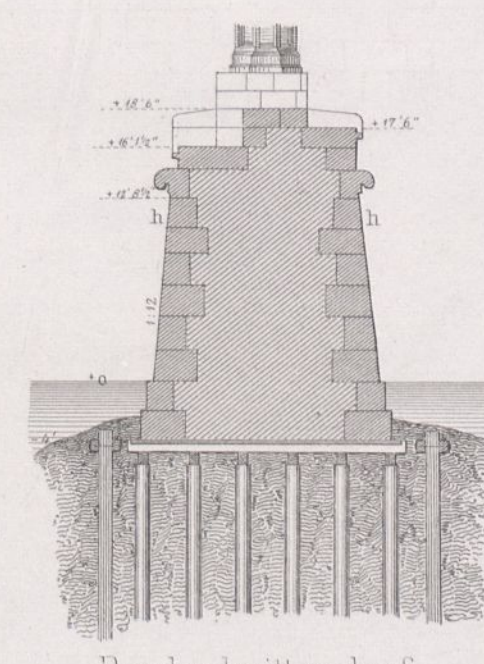
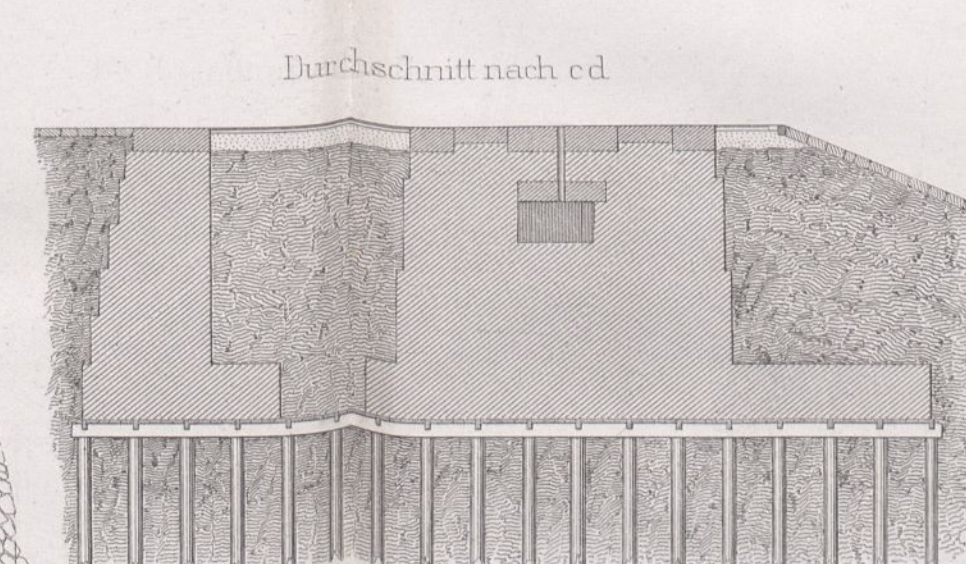
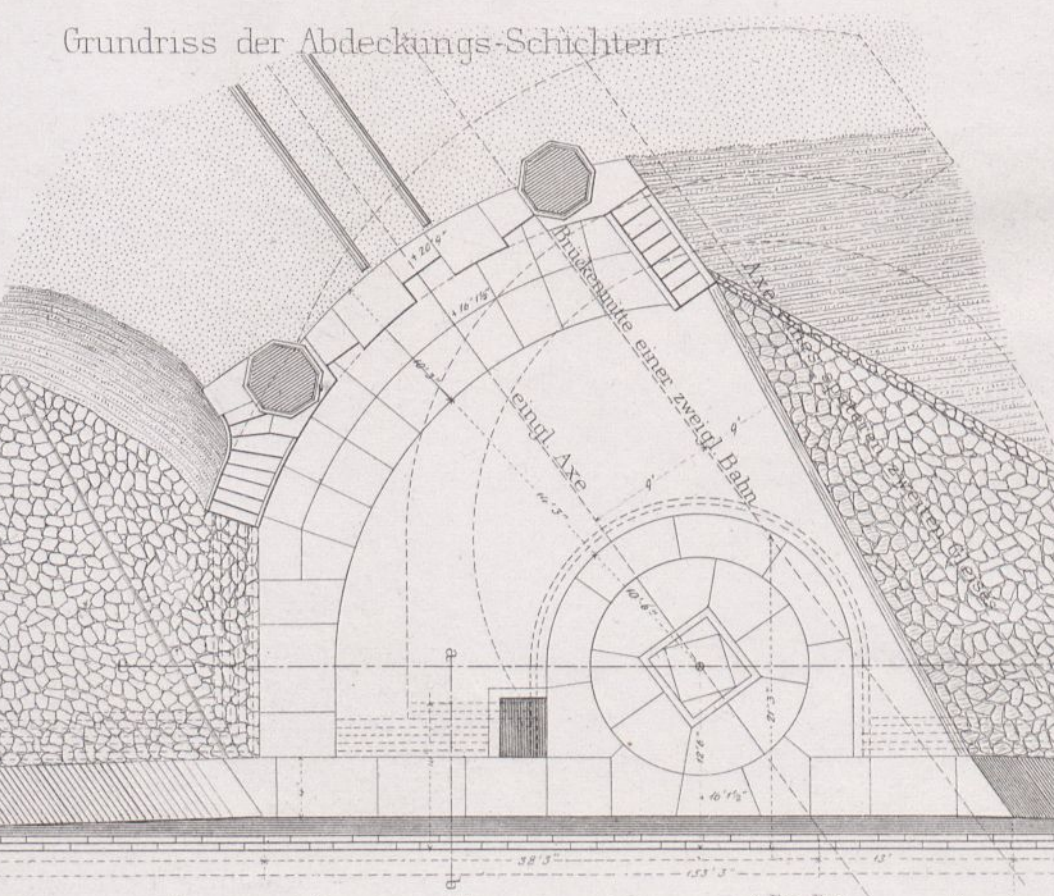
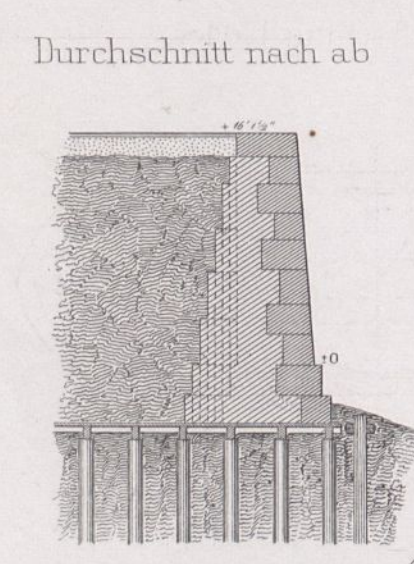
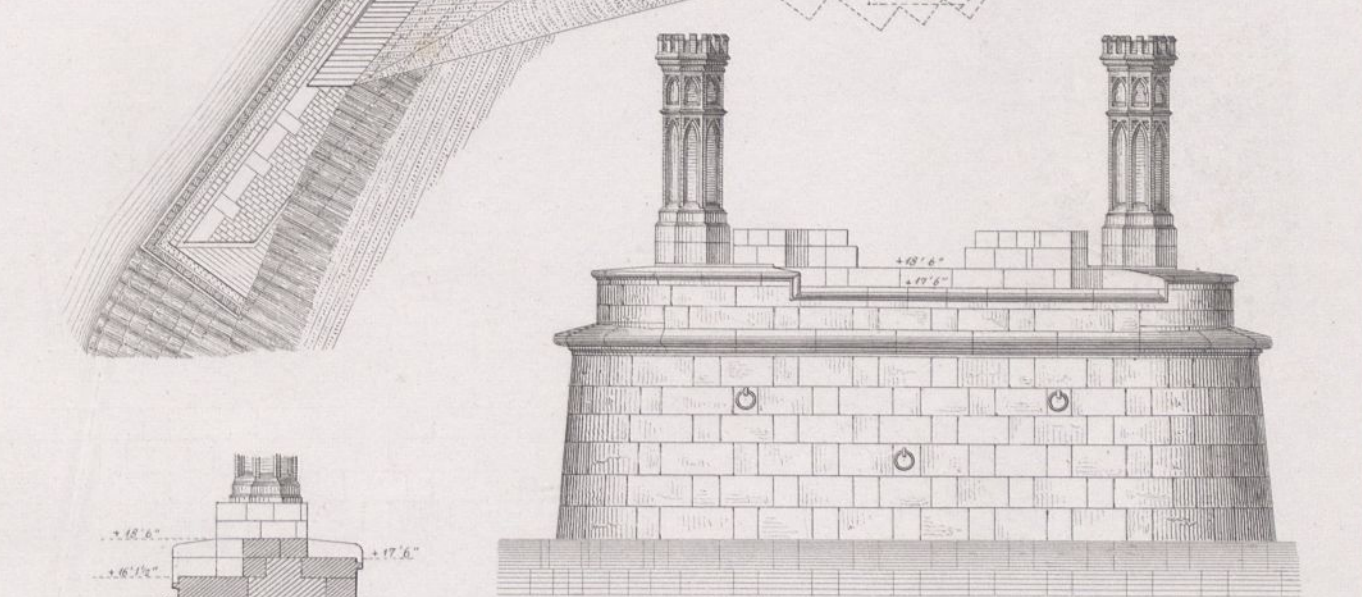
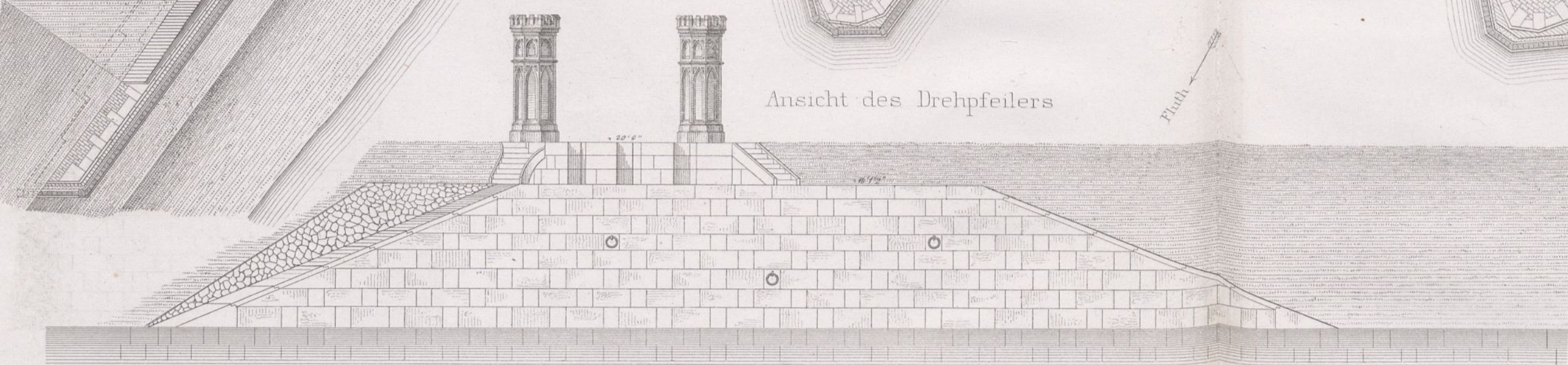
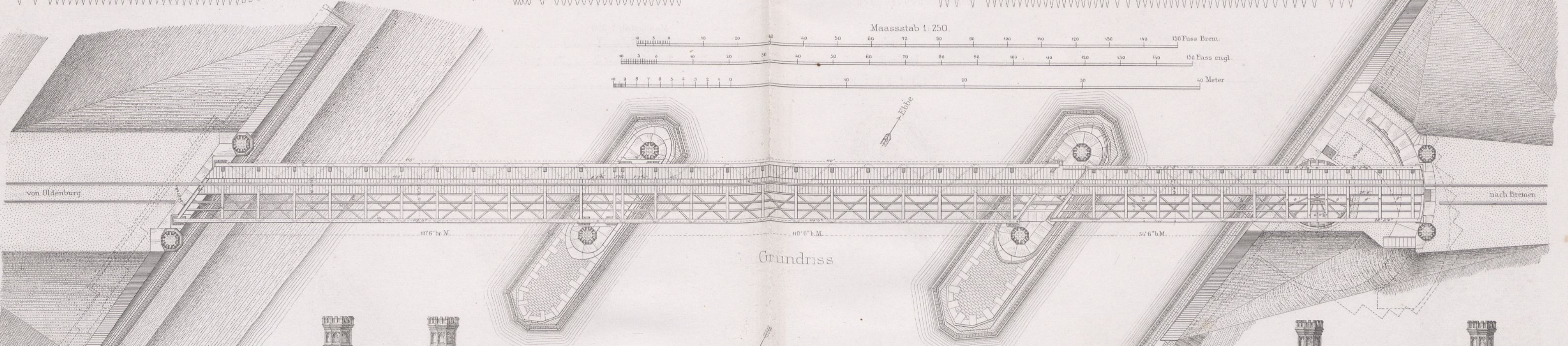
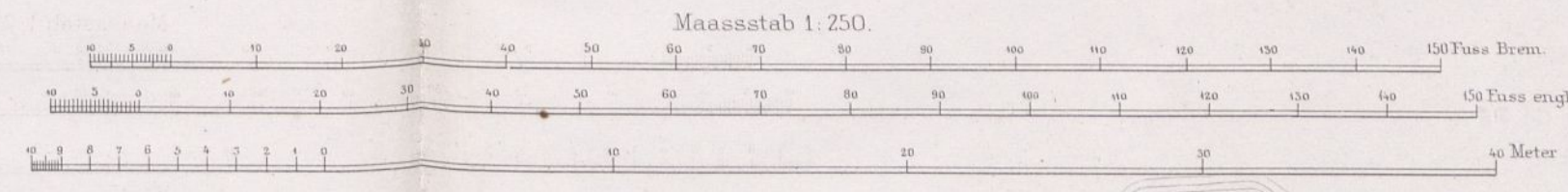
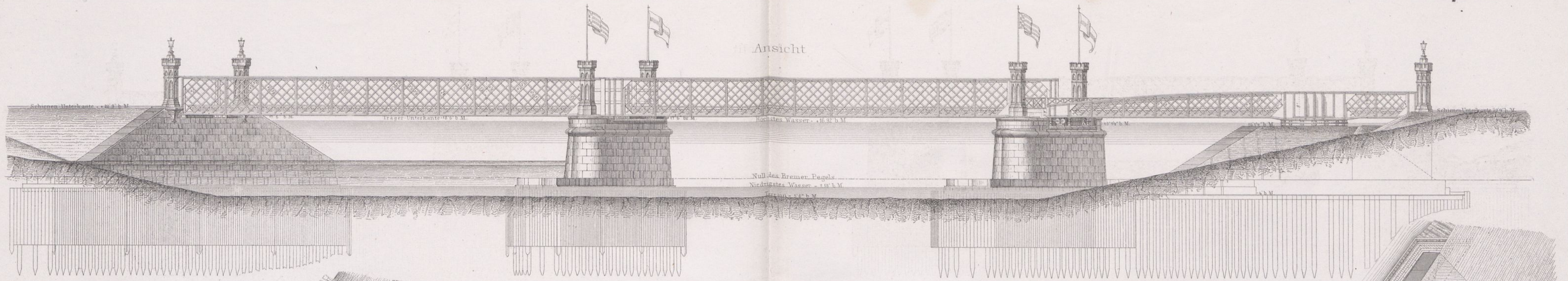

Ansicht auf dem Landpfeiler

Theile der festen Brücke.

Ansicht auf dem Strompfeiler

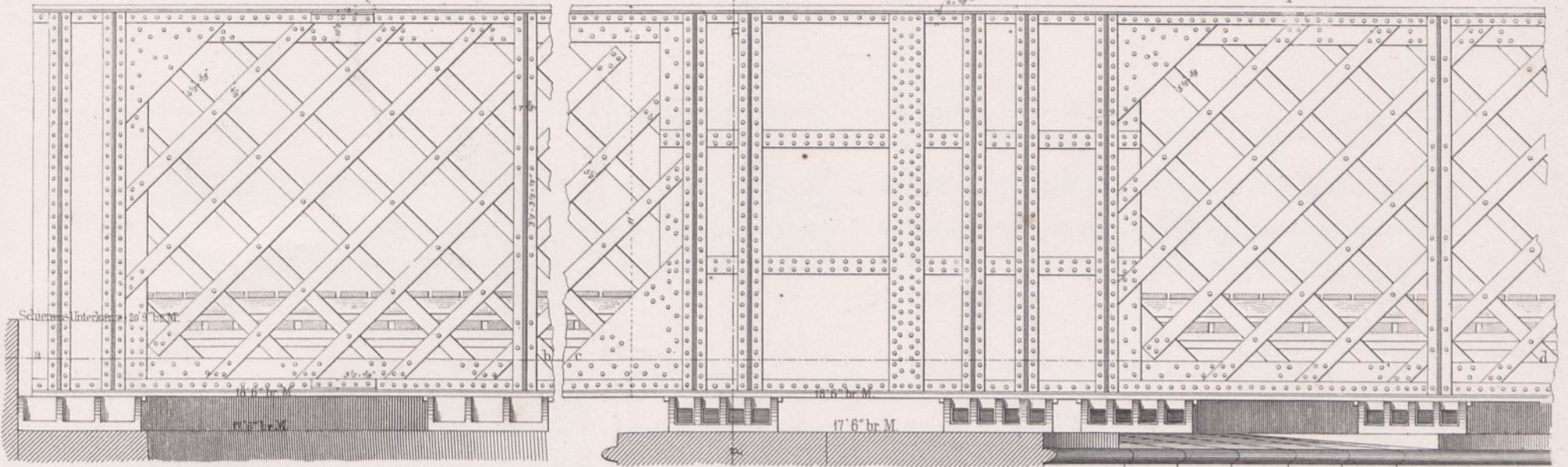

Grundriss

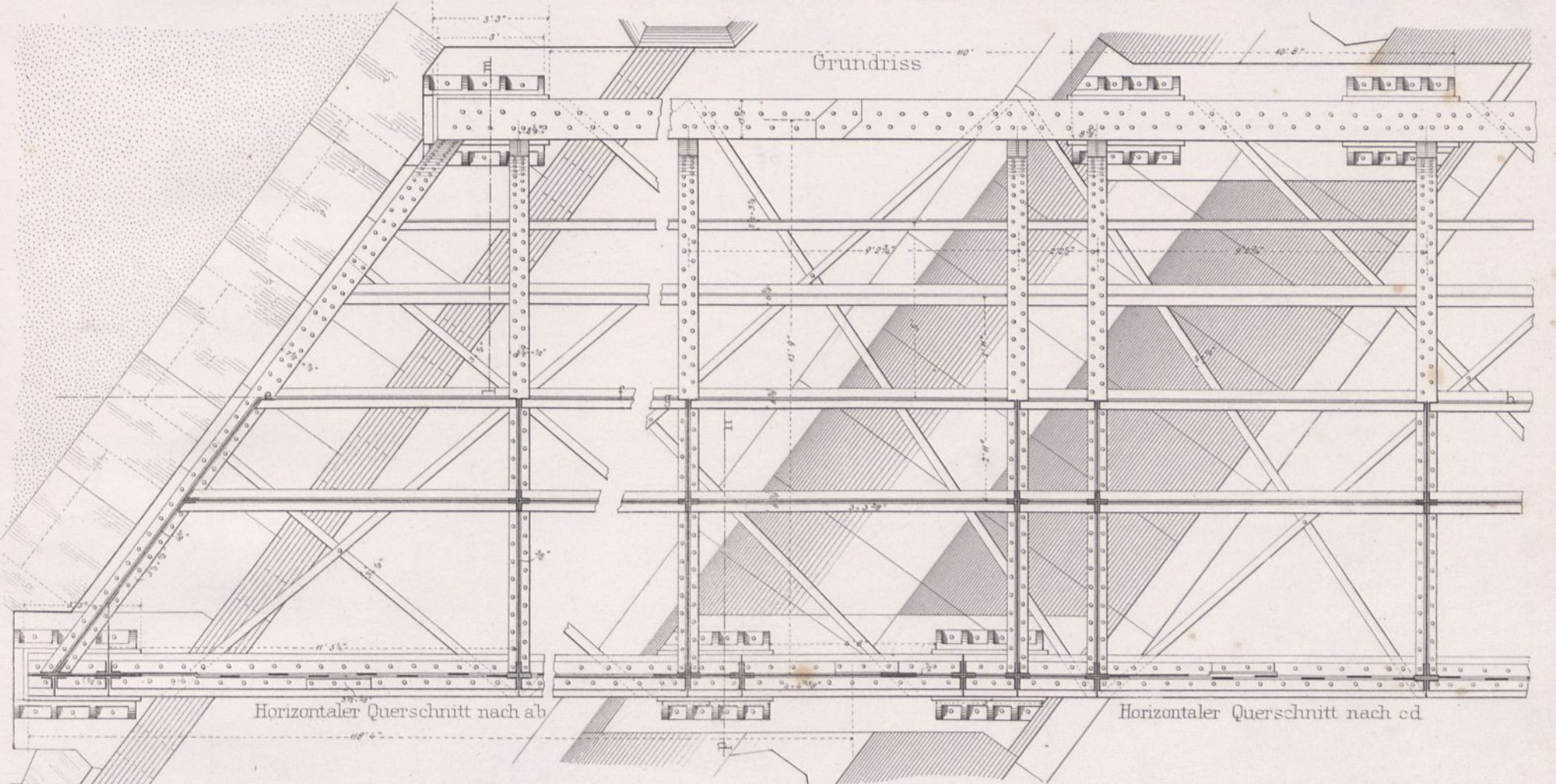

Horizontaler Querschnitt nach ab

Horizontaler Querschnitt nach cd

Längen-Durchschnitt nach ef

Längen-Durchschnitt nach gh

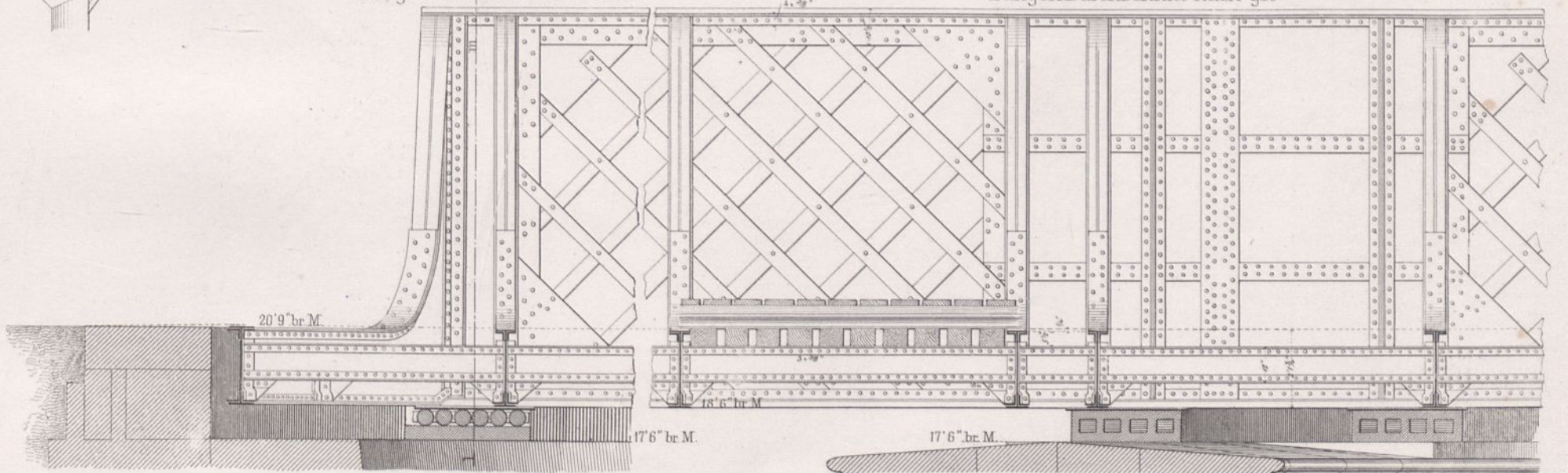

Querschnitte der festen Brücke

nach lm nach np

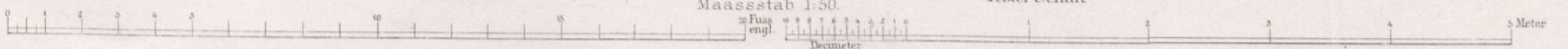
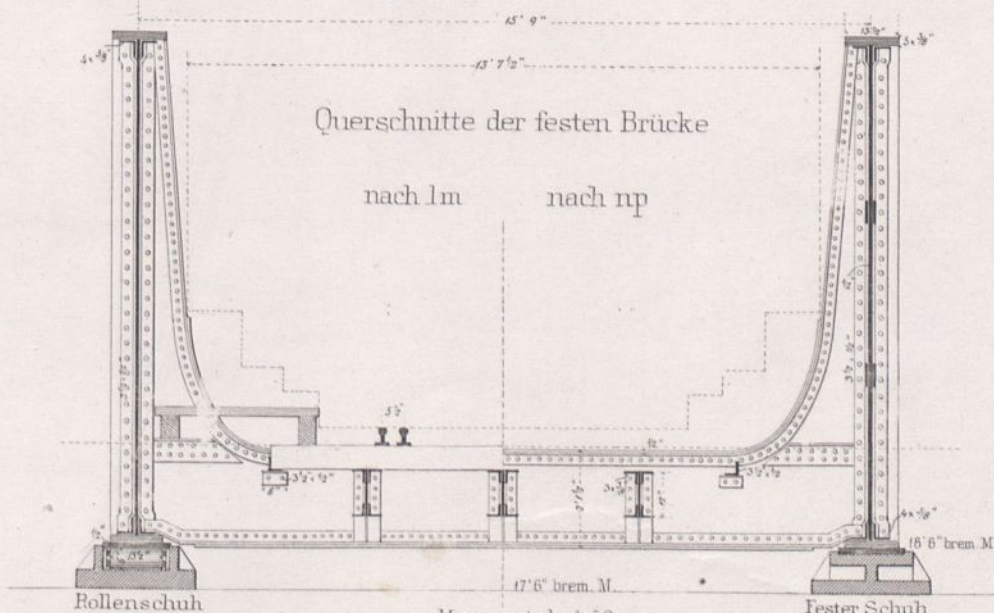

Längen Querschnitt auf dem Aufschlagpfeiler

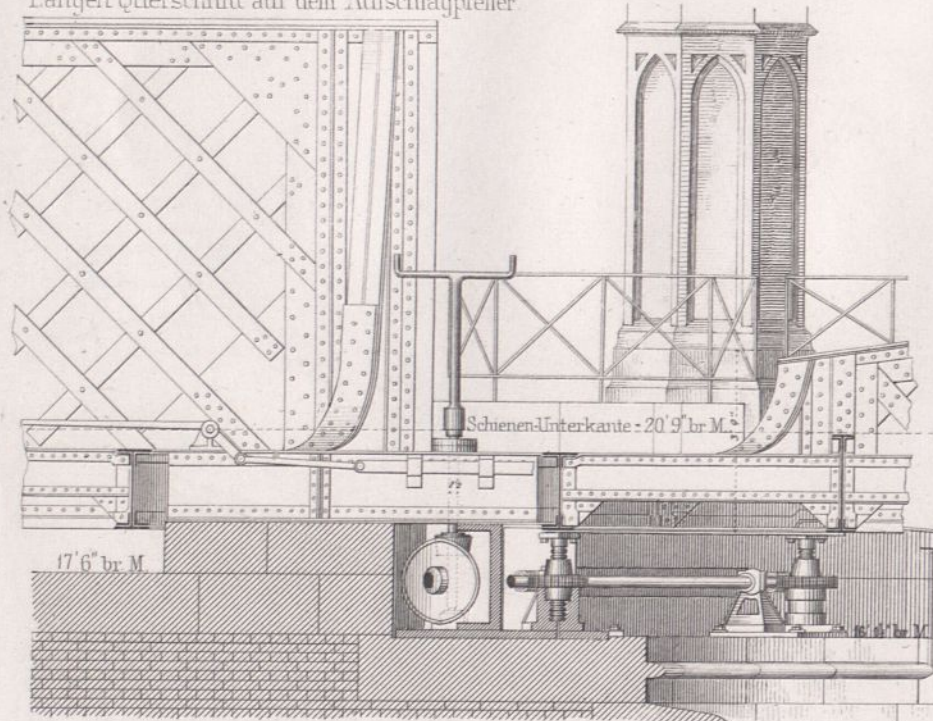

Eisenbahn-Brücke  
über den Sicherheitshafen zu Bremen  
Theile der Drehbrücke.

Längen-Durchschnitt auf dem Drehpfeiler

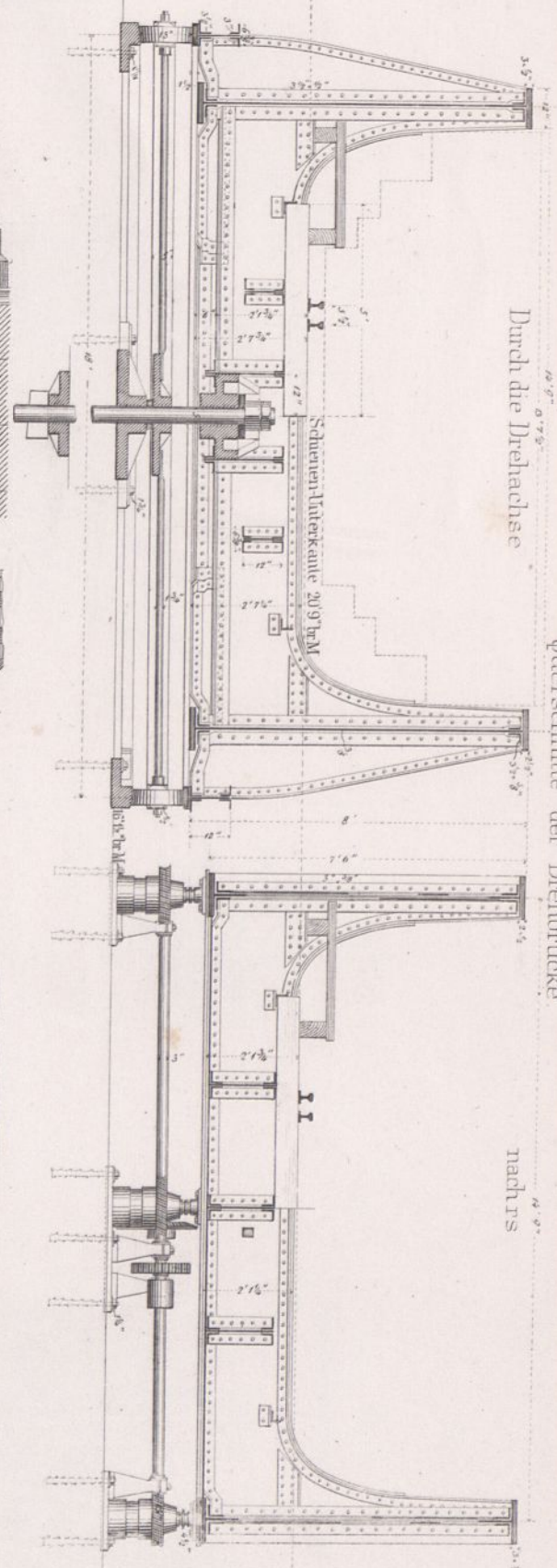
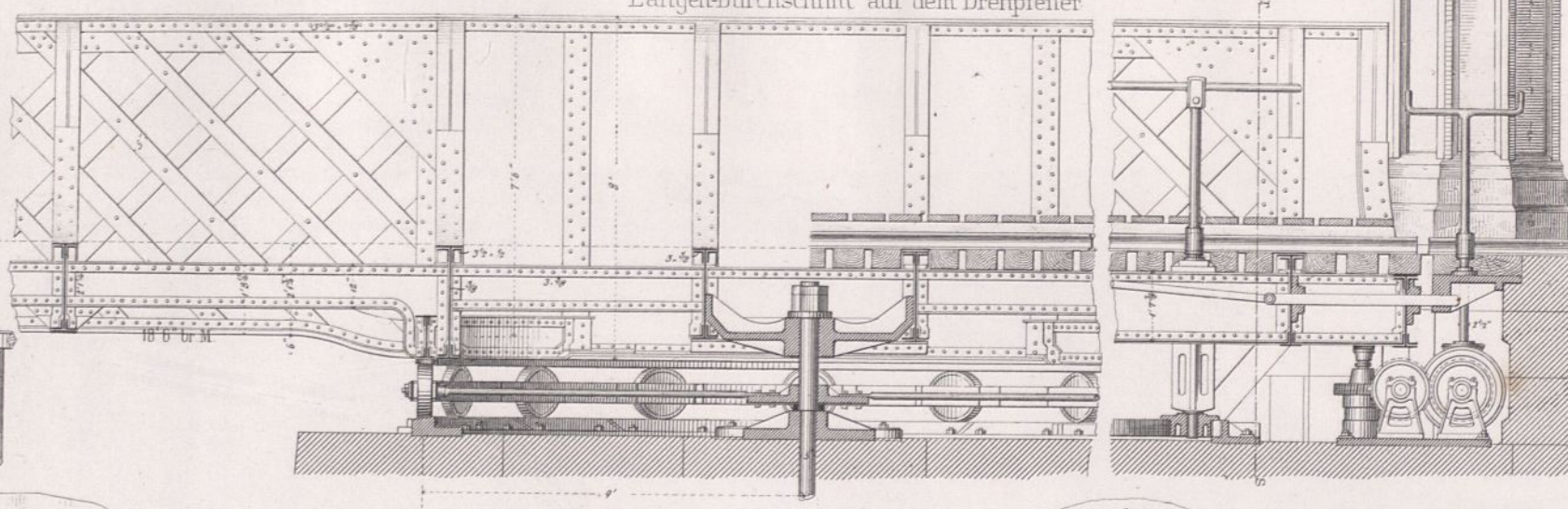

Grundriss

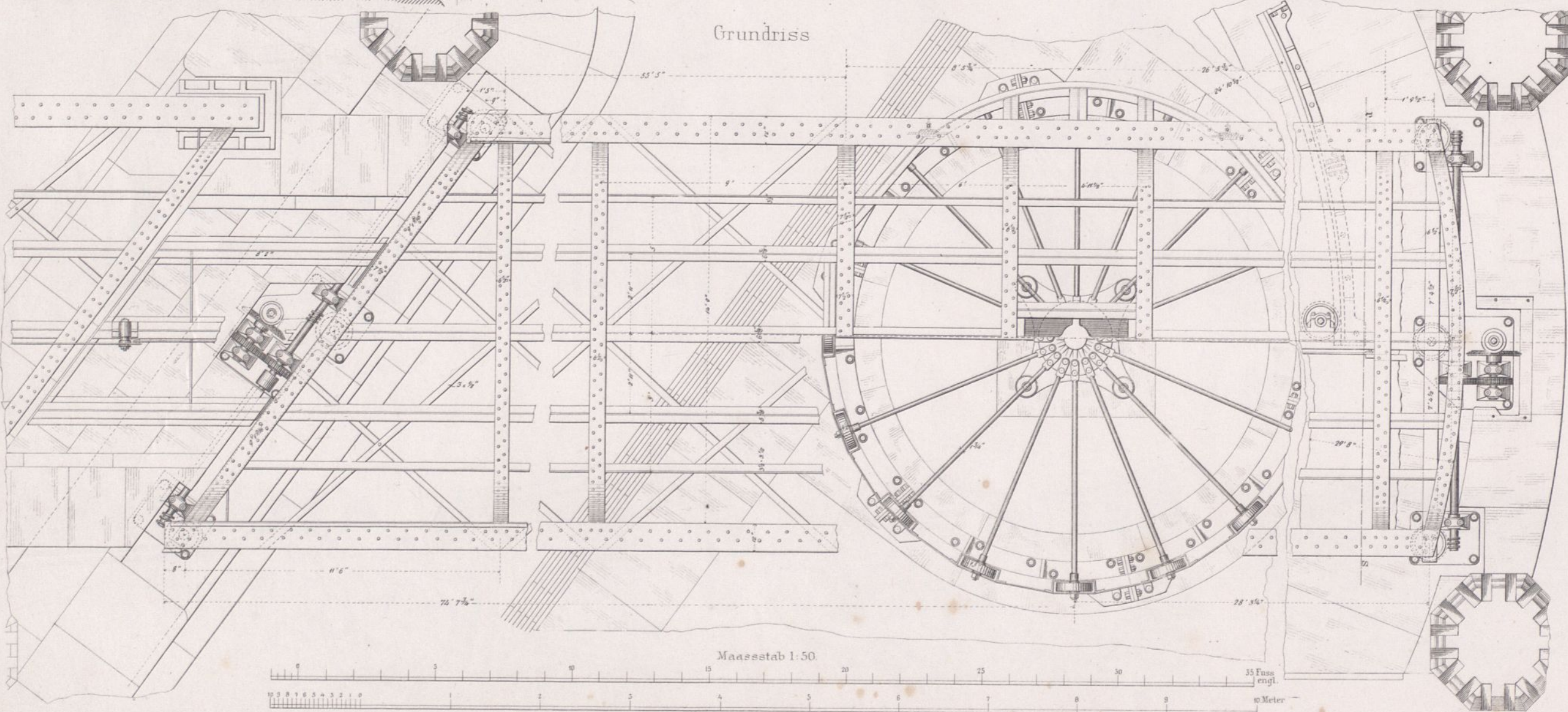

Maasstab 1:50

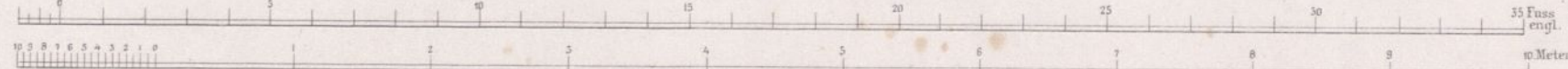

Fig. 1.  
Ecke vom Zimmer des  
Ober-Bürgermeisters  
mit Gewölbeconsol  
und Theil der Wand-  
täfelung.

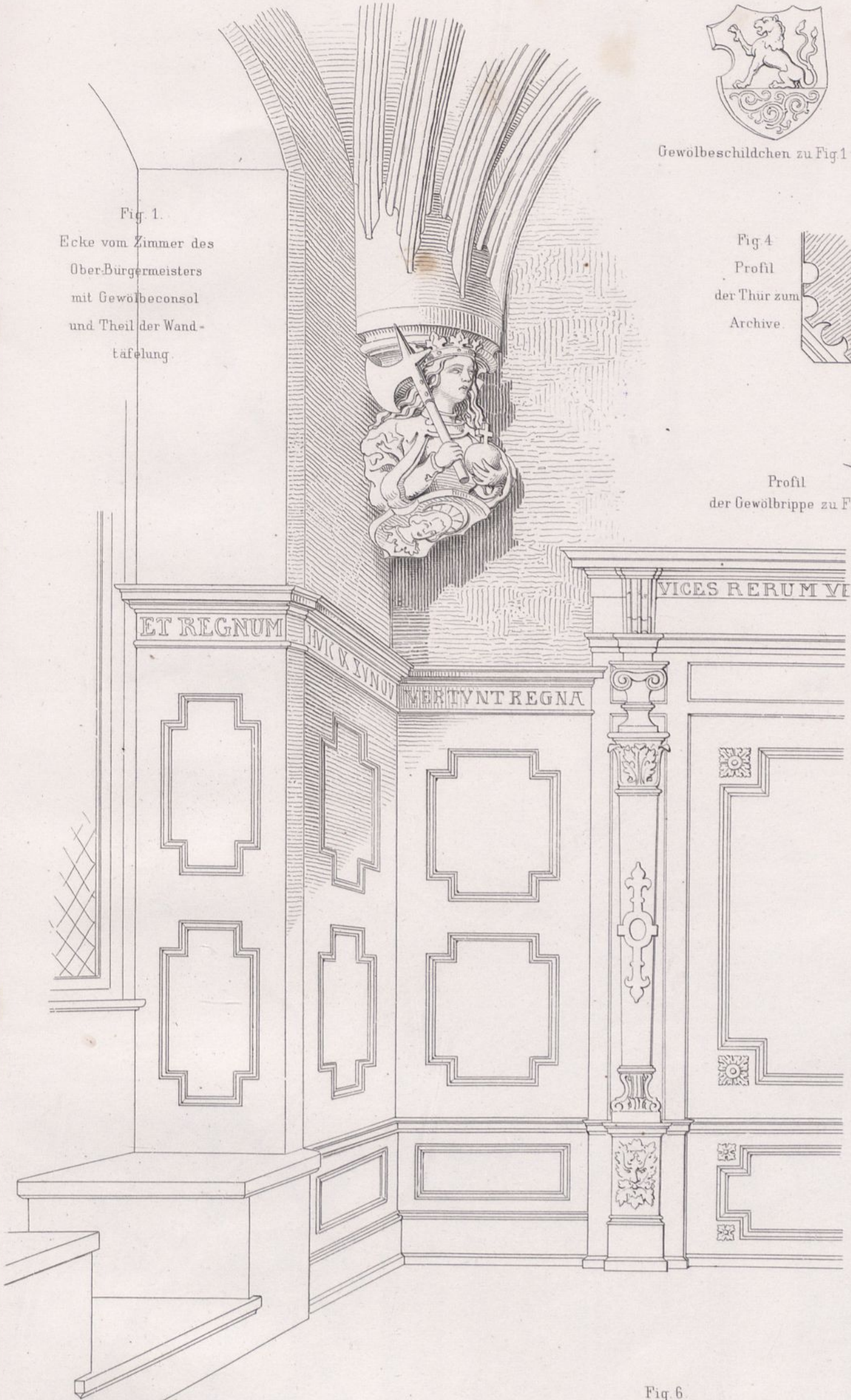

Fig. 2.



Gewölbeschildchen zu Fig 1 u. 6.

Fig 4  
Profil  
der Thür zum  
Archive.

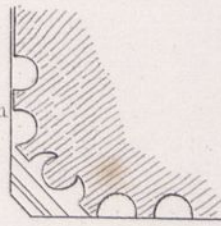

Fig 5  
Profil  
der Gewölbrippe zu Fig 1

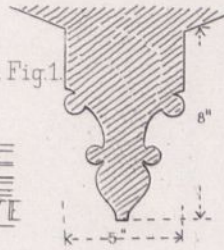

Fig. 3.

Gewölbeconsol zu Fig 1 u. 6.



Fig. 5.

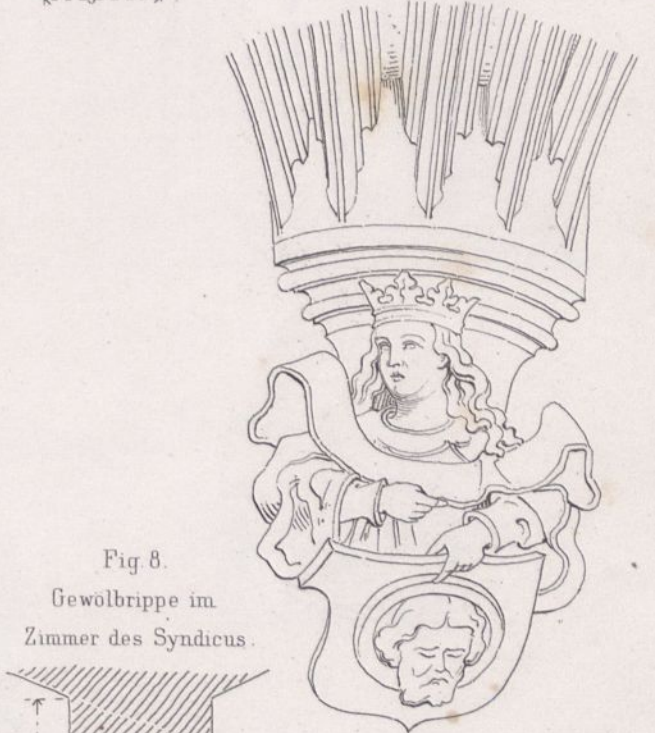

Fig. 8.  
Gewölbrippe im  
Zimmer des Syndicus.

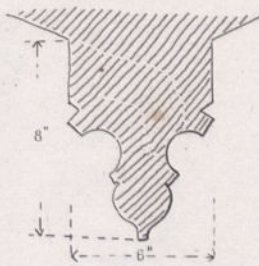

Fig. 7. Consol  
im Zimmer des Syndicus.



Fig 9.  
Consol zu Fig 7.

Fig. 6  
Grundriss des Gewölbes zu Fig 1.

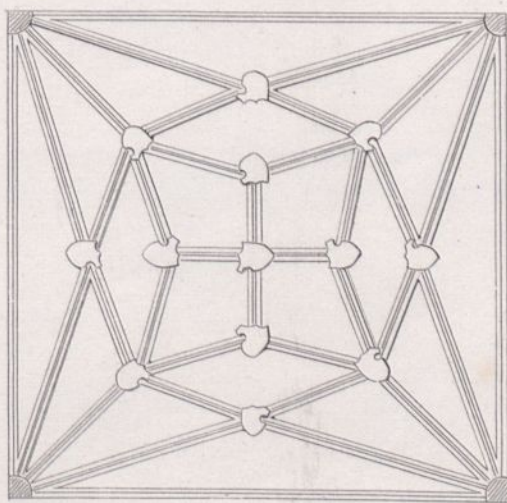
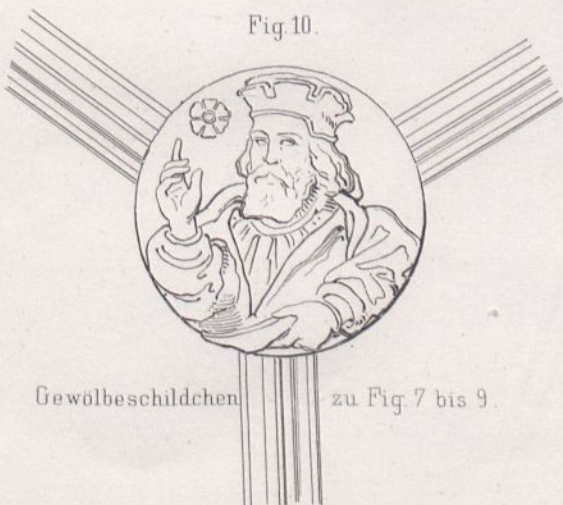

Fig. 10.



Gewölbeschildchen zu Fig. 7 bis 9.

Rathhaus zu Breslau.



Fig. 3. Stauptsäule vor der Ostseite des Rathhauses auf dem Markte.

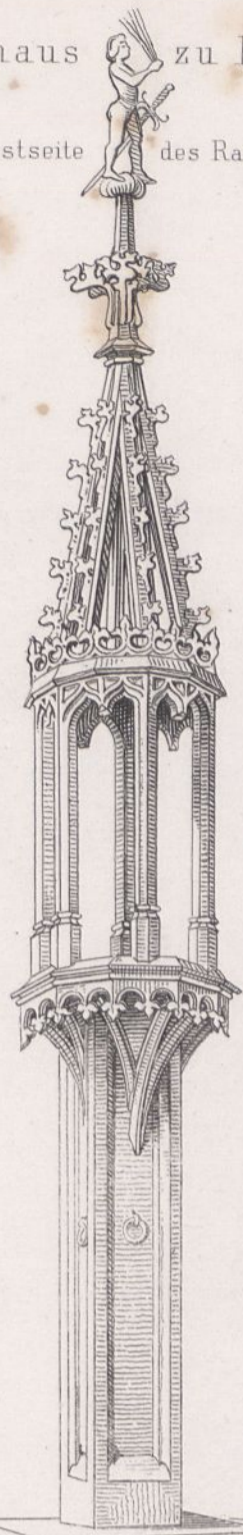

Fig. 1. Relief an der linken Wange der Freitreppe zum Hauptportale der Ostseite.



Fig. 2. Relief an der rechten Wange der Freitreppe zum Hauptportale der Ostseite.



Grundrifs zu Fig. 3.

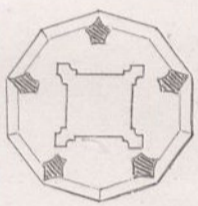
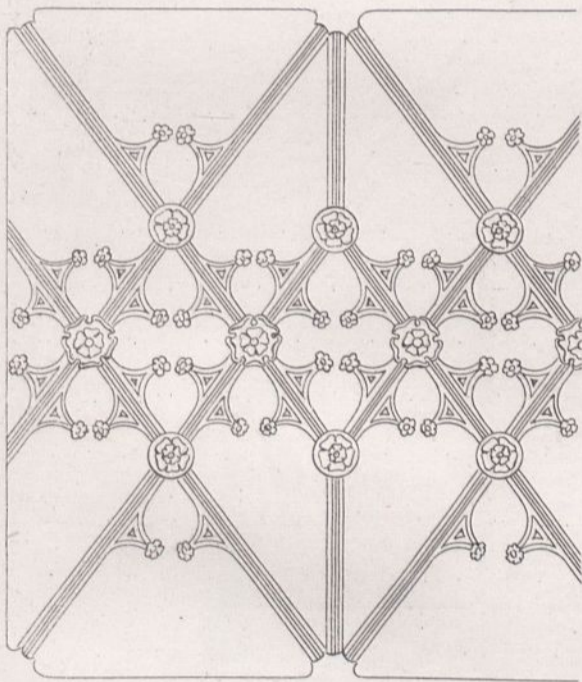

Fig. 6.



Krönung zu Fig. 3.



Fig. 7.

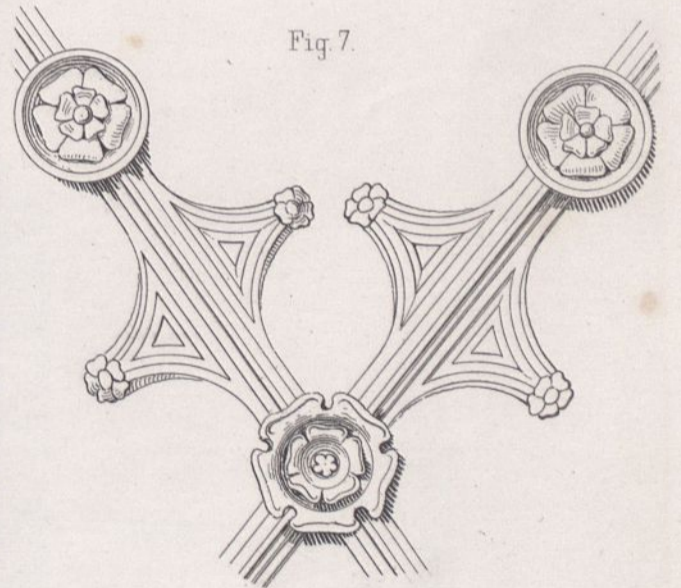

Fig. 4 u. Fig. 5. Erkerfenster der Südseite zum Archivraume gehörig.

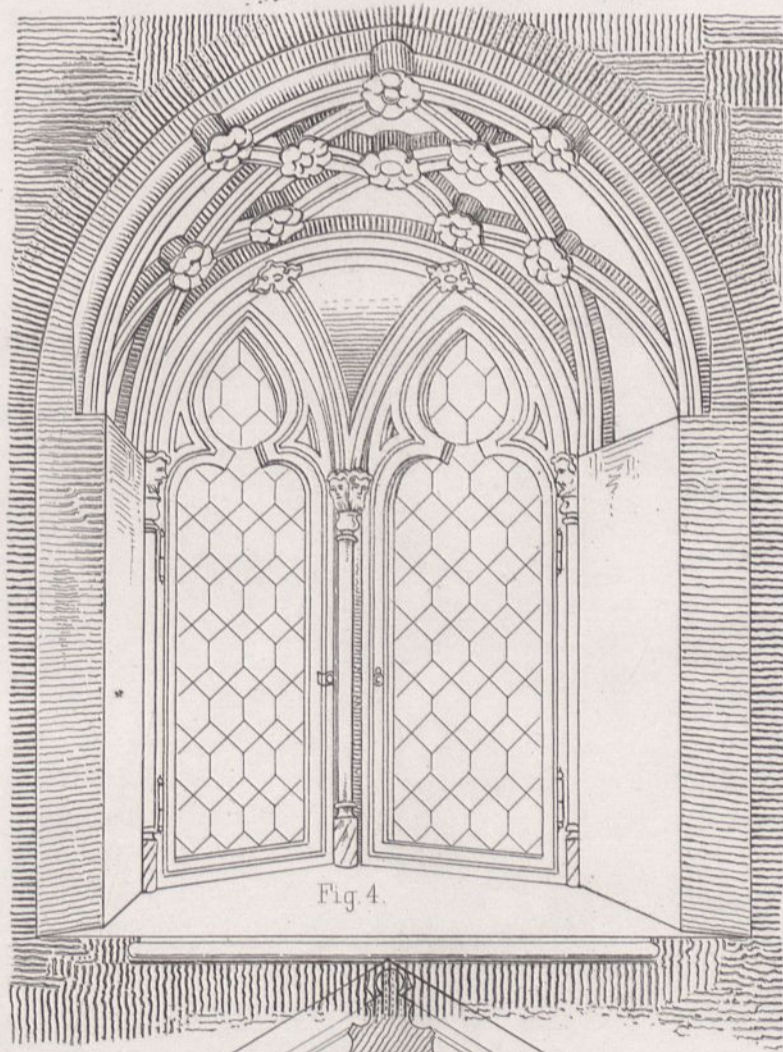

Fig. 4.

Fig. 6 u. Fig. 7. Gewölbe und Details dazu, zum Archivraume gehörig.

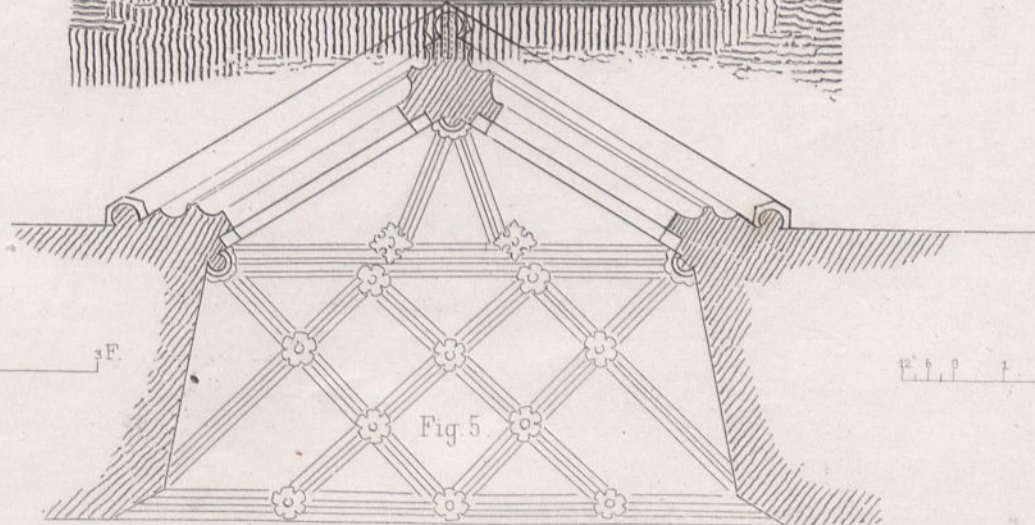
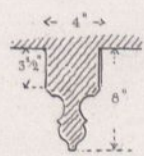
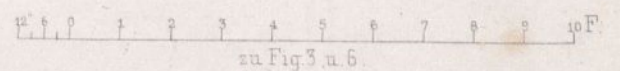
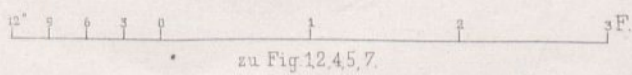
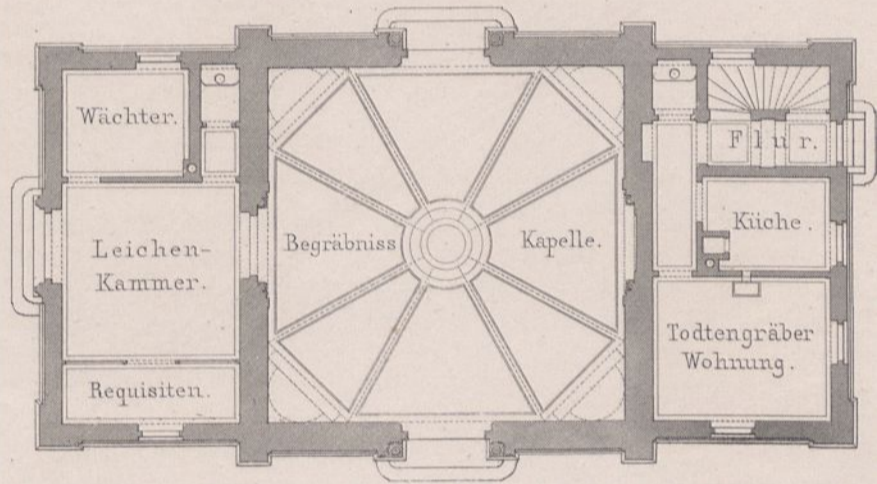
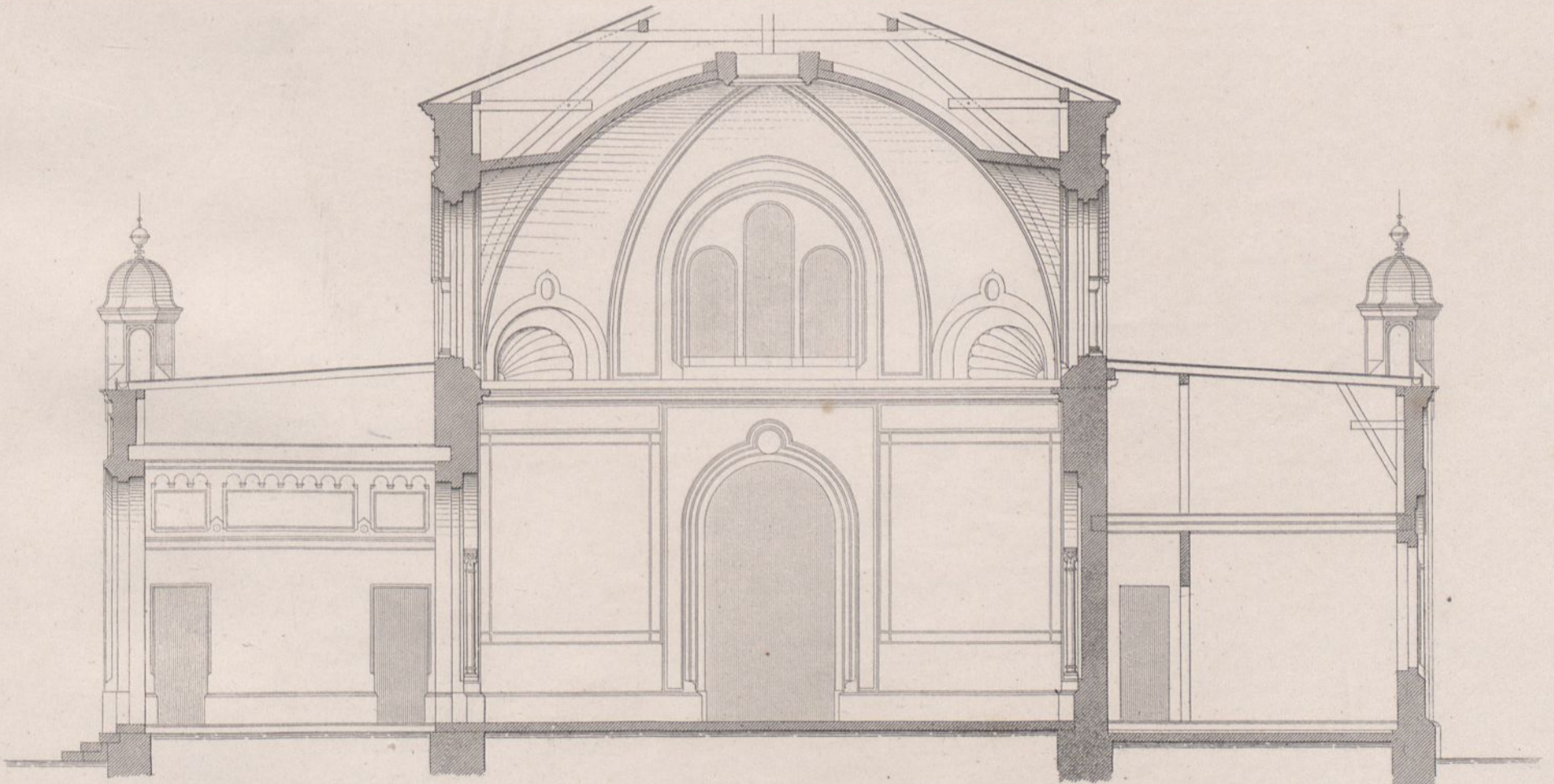

Fig. 5.





0 5 10 20 30 40 50 Fuss Dresd.



Durchschnitt.

0 5 10 20 30 40 50 Fuss Dresd.

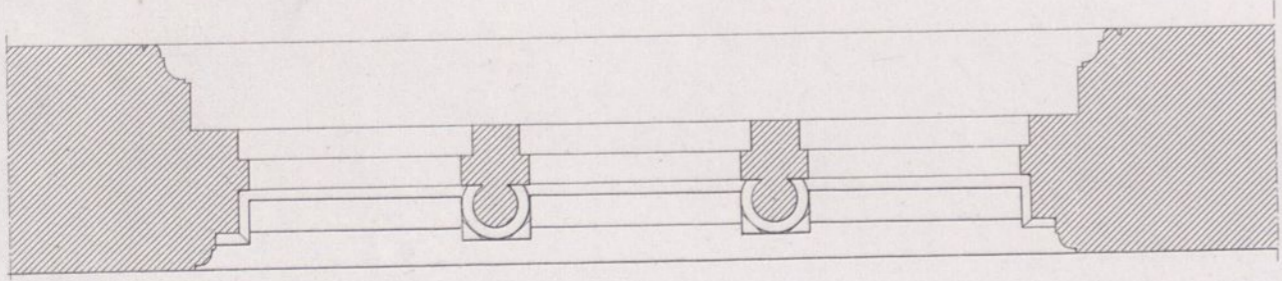
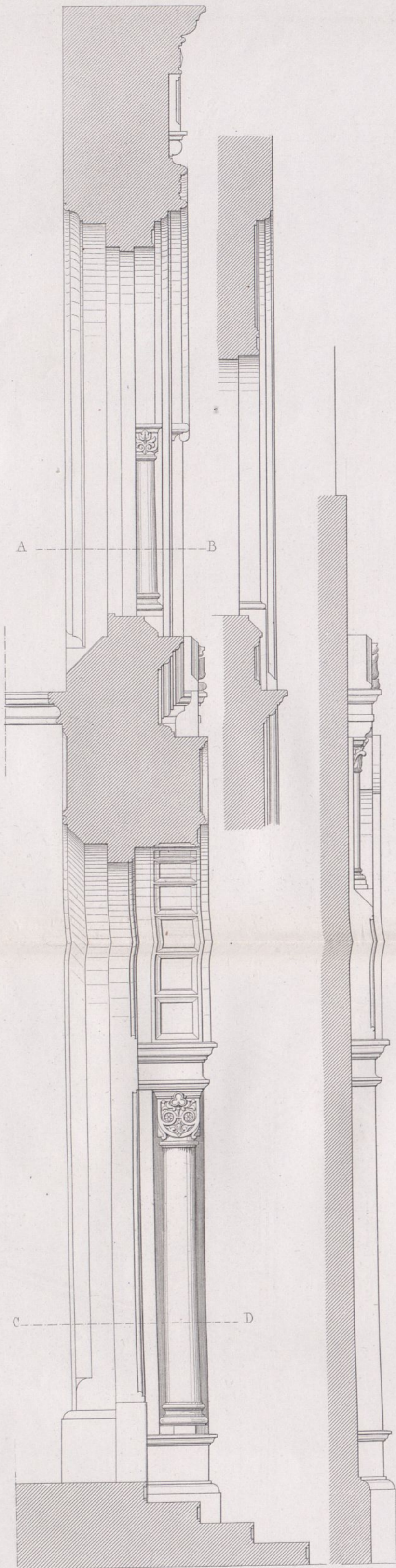
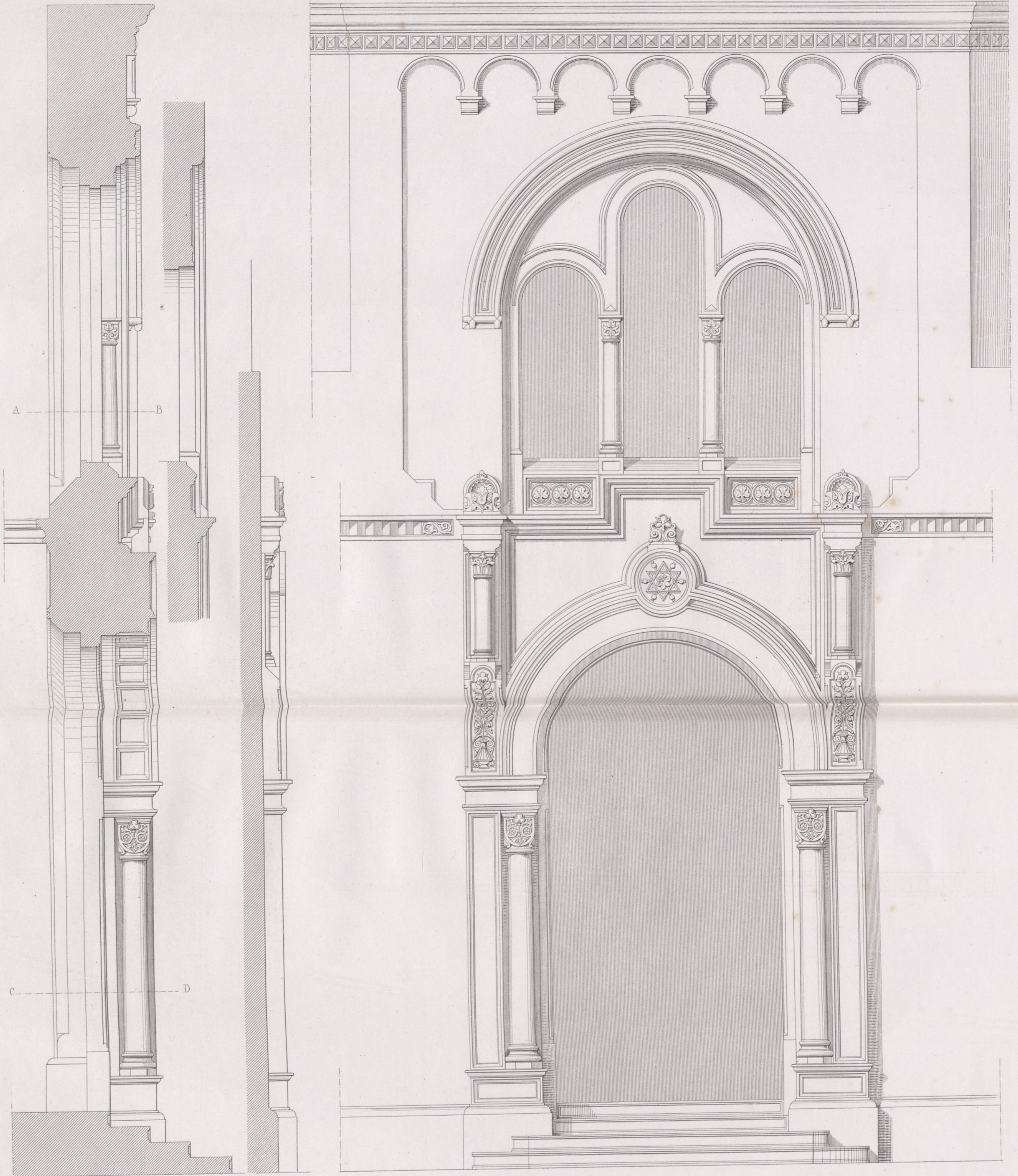

Schnitt in A B.

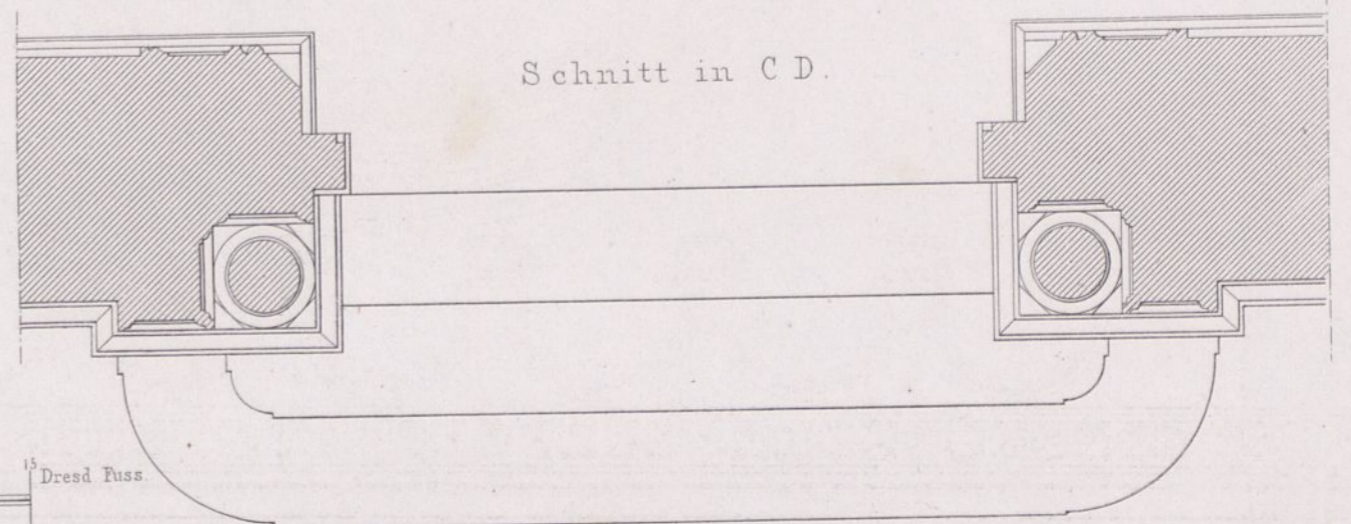

Schnitt in C D.

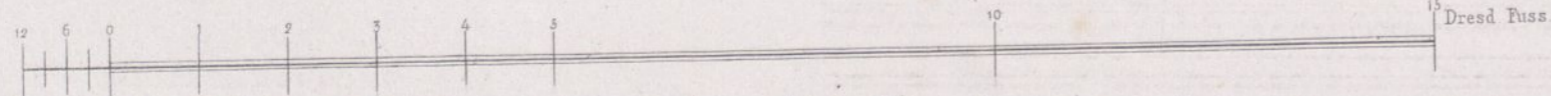

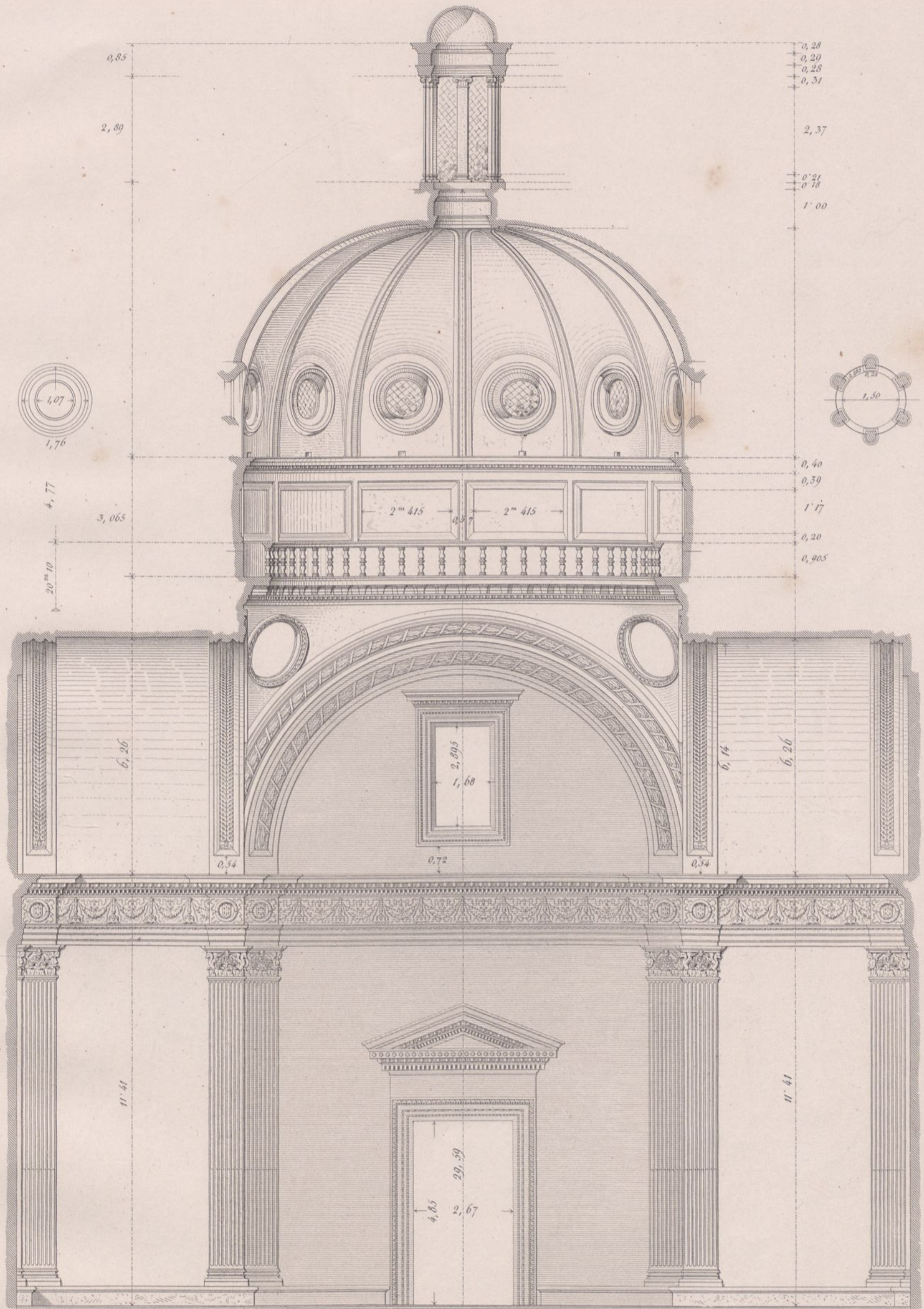

Querschnitt.

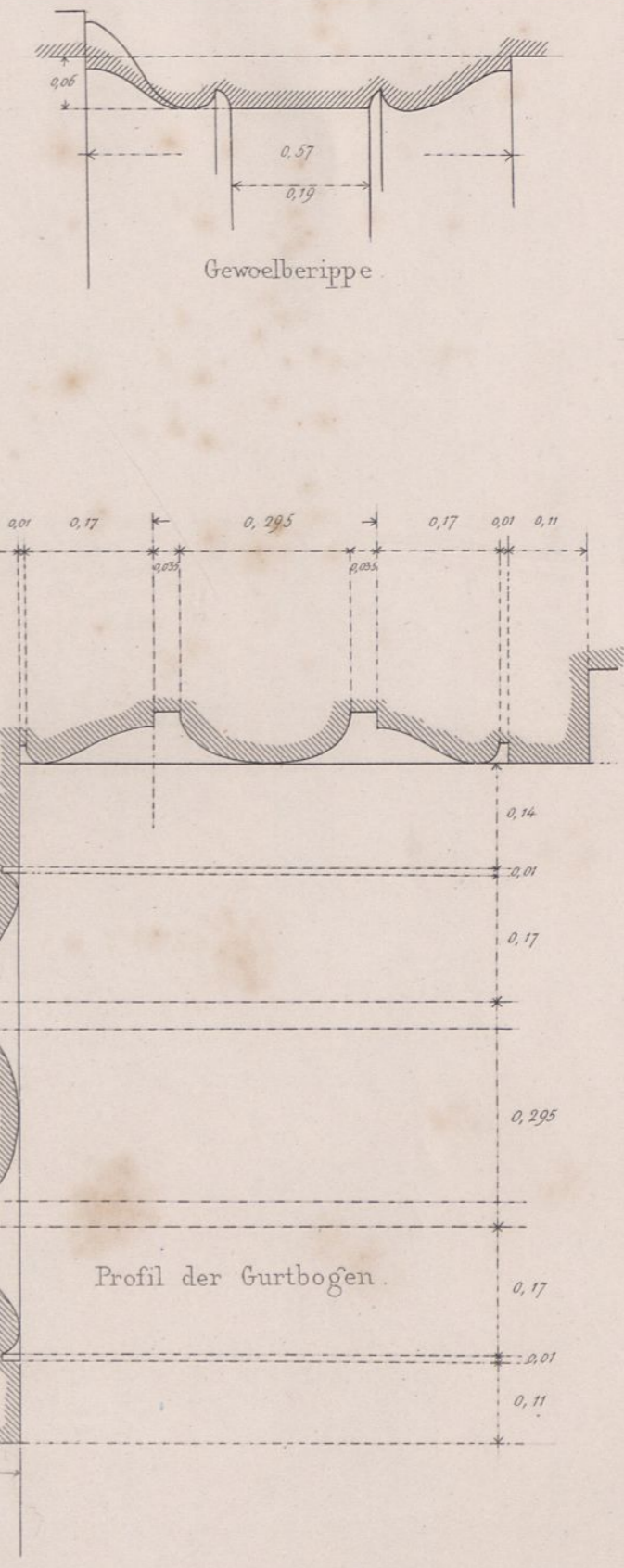
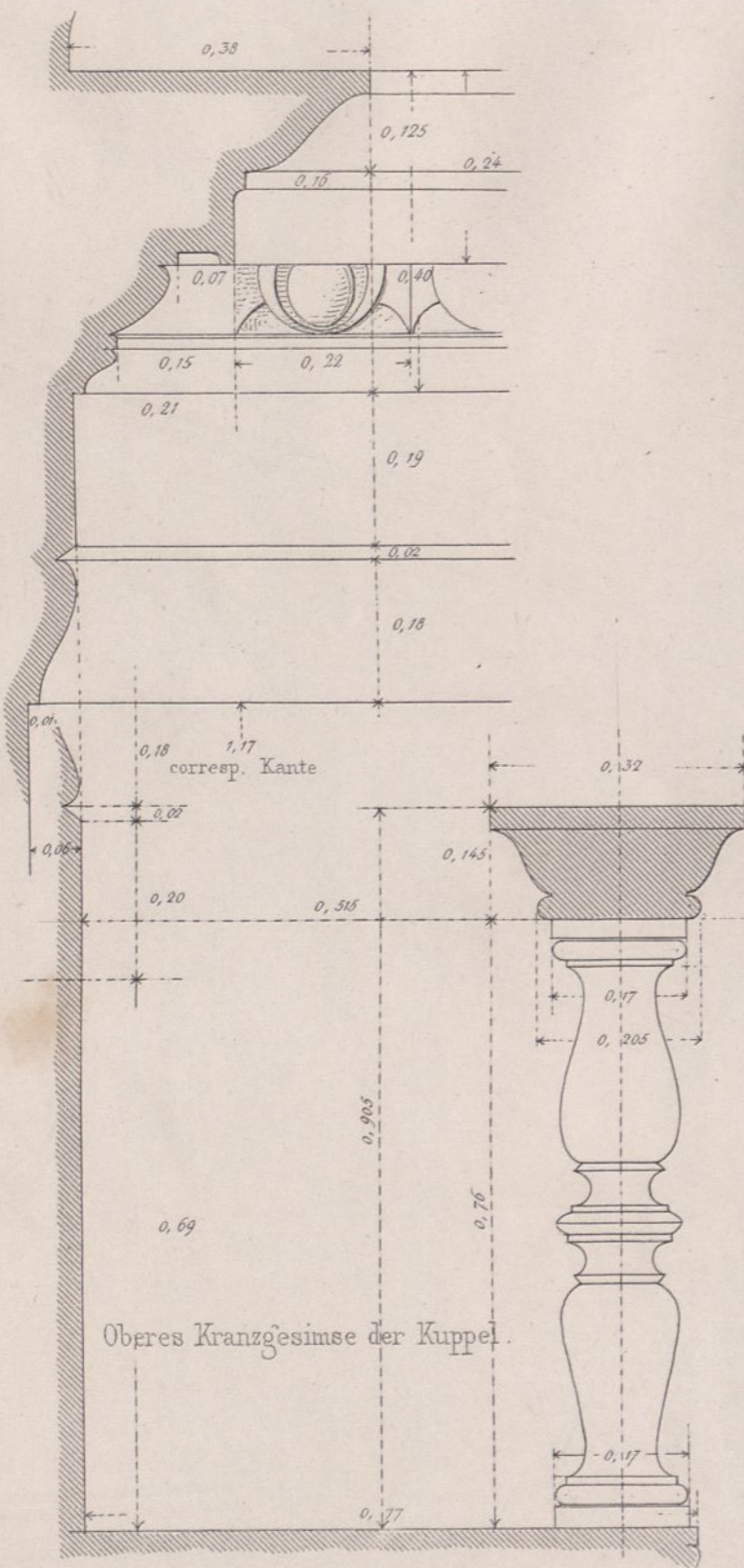

Fries v. della Robbia. Grund azurblau (glasirt). Feston etc weiss

Holzdecke über dem Erker des Schöffen-Zimmers.

Profil einer Decken-Cassette

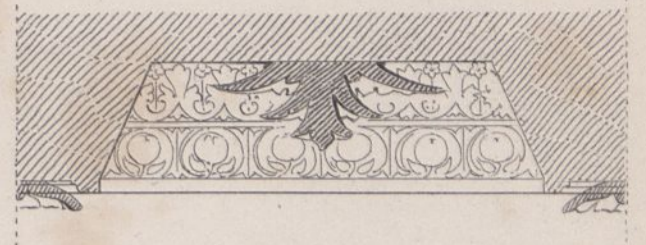
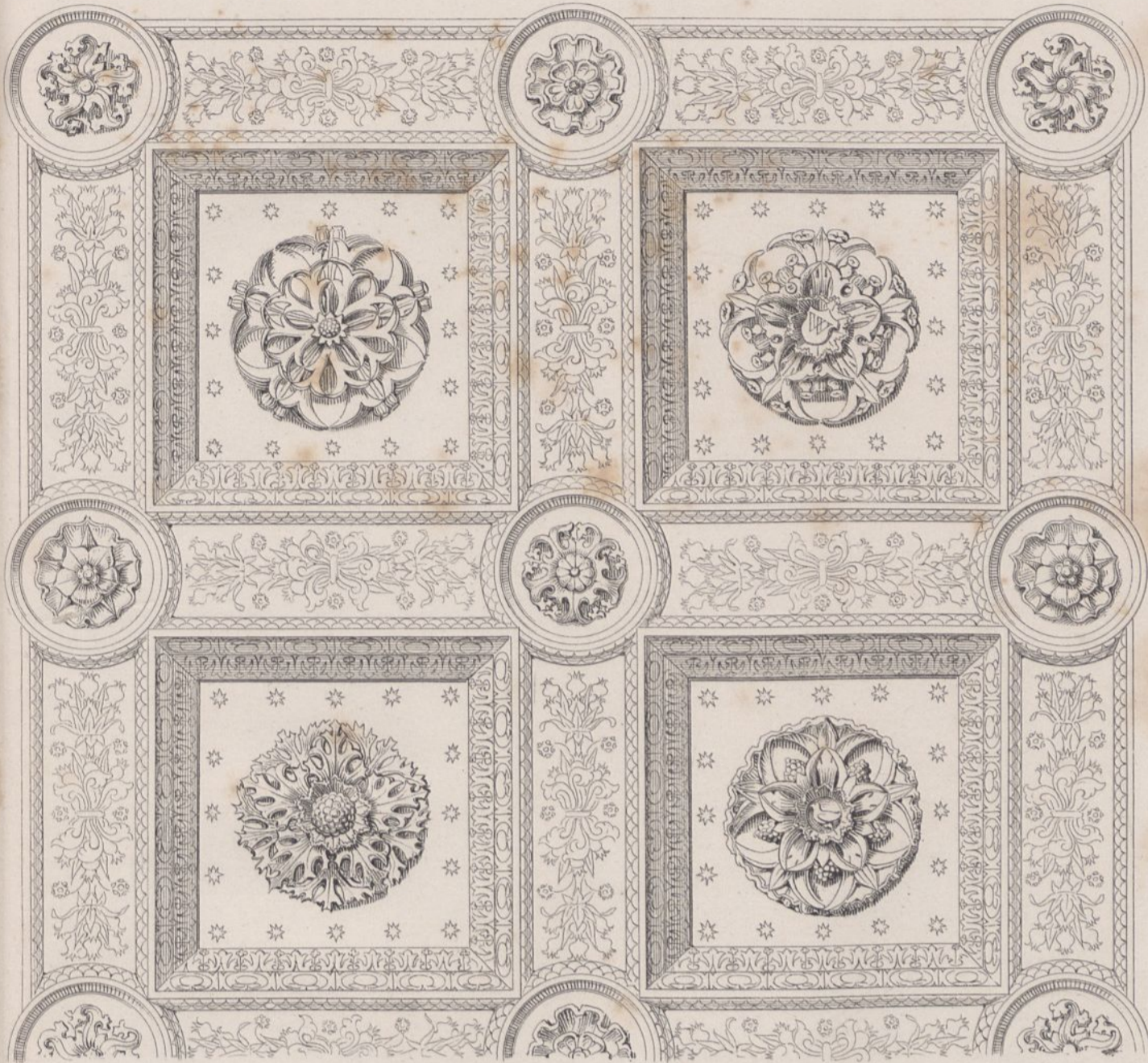

Profil des Bogens

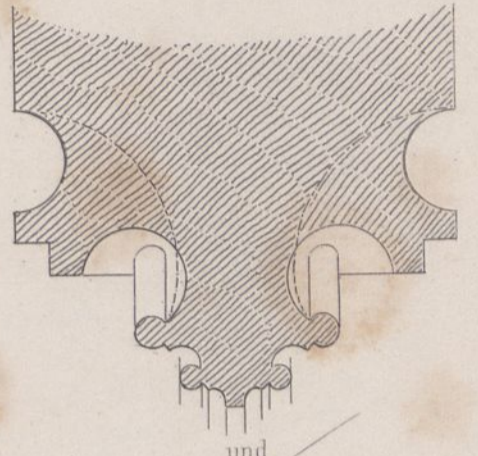

und

Maafswerk des Bogens

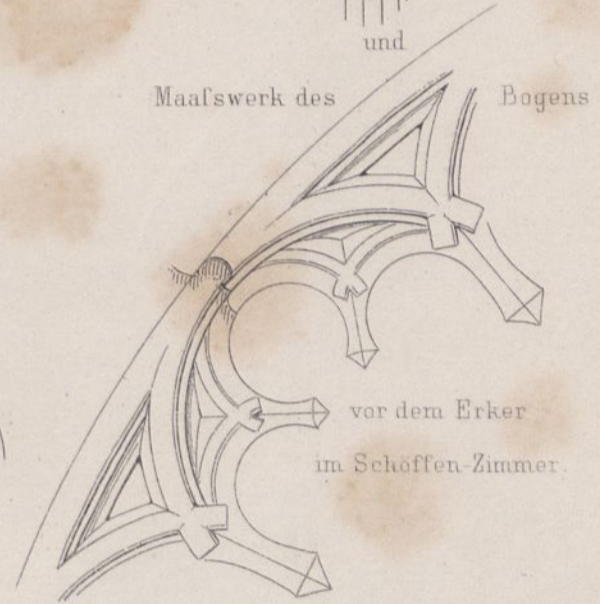

vor dem Erker  
im Schöffen-Zimmer.

Fries und Krönung des alten eichenen Schrankes im Fürsten-Saale

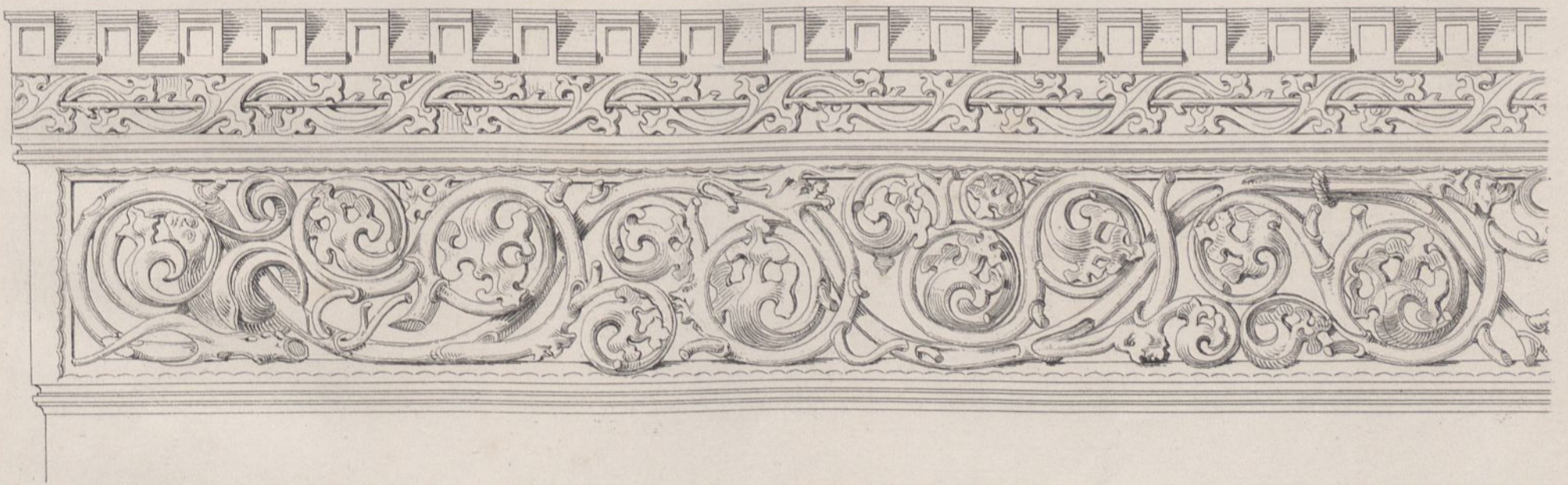

Fortsetzung des Frieses

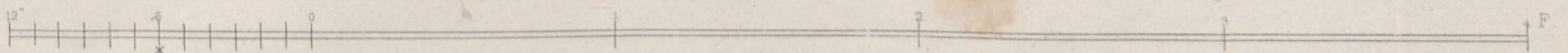

Rathhaus zu Breslau.

Ernst & Korn. Berlin.

Kronleuchter aus Messinggufs.



Löwe von 2' Höhe.

Figuren-Consol  
5/4 im Durchmesser.



Profil  
des  
Kronleuchter-  
Körpers.

Capital der Mittelsäule

im Fürstensaale.

Capital einer Wandsäule

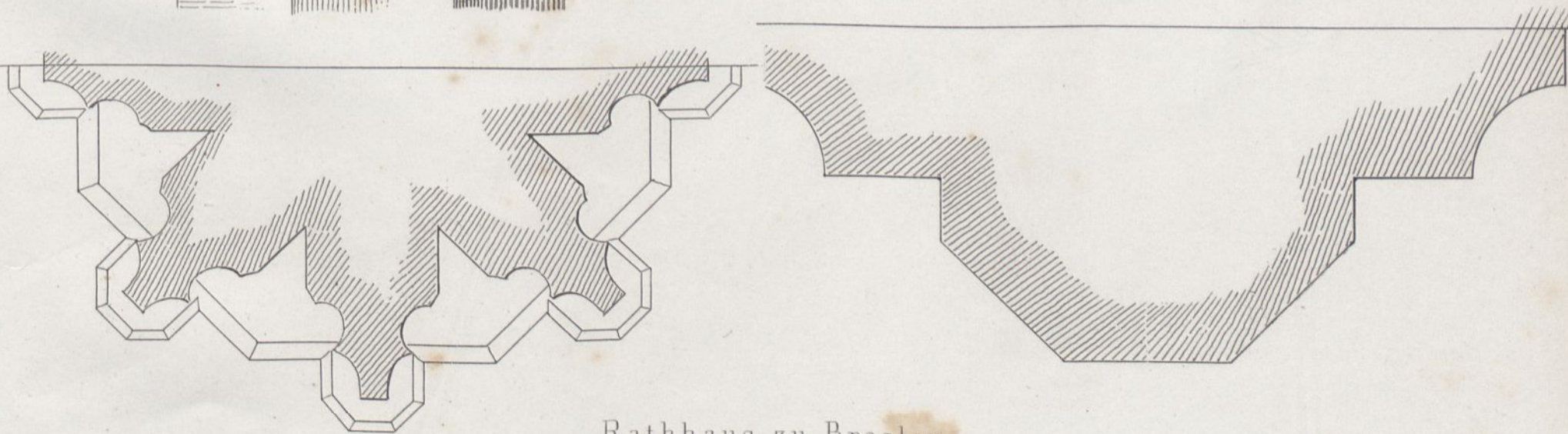
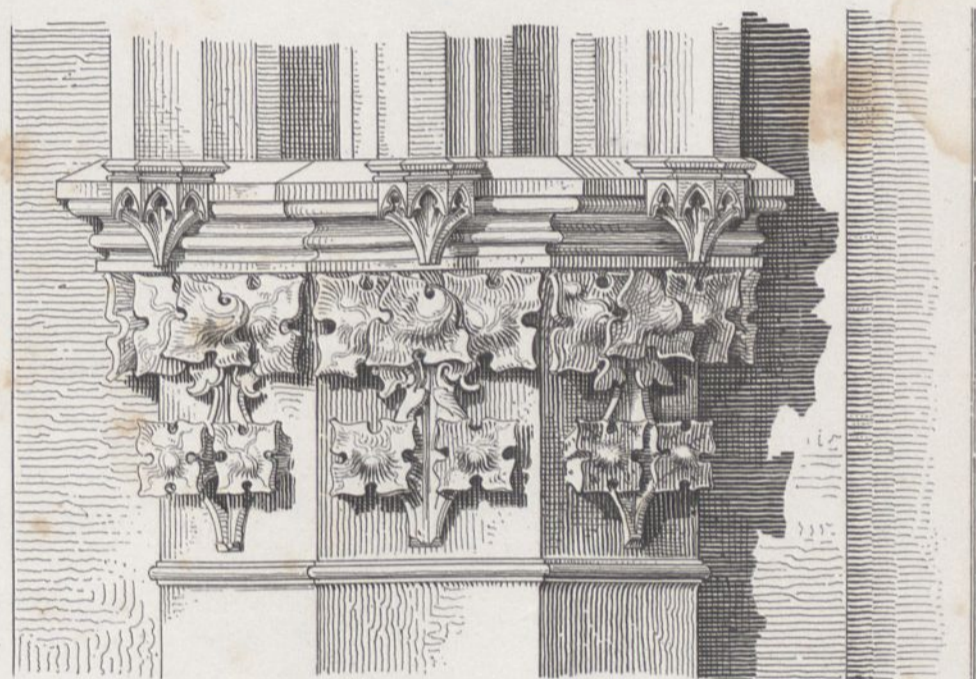
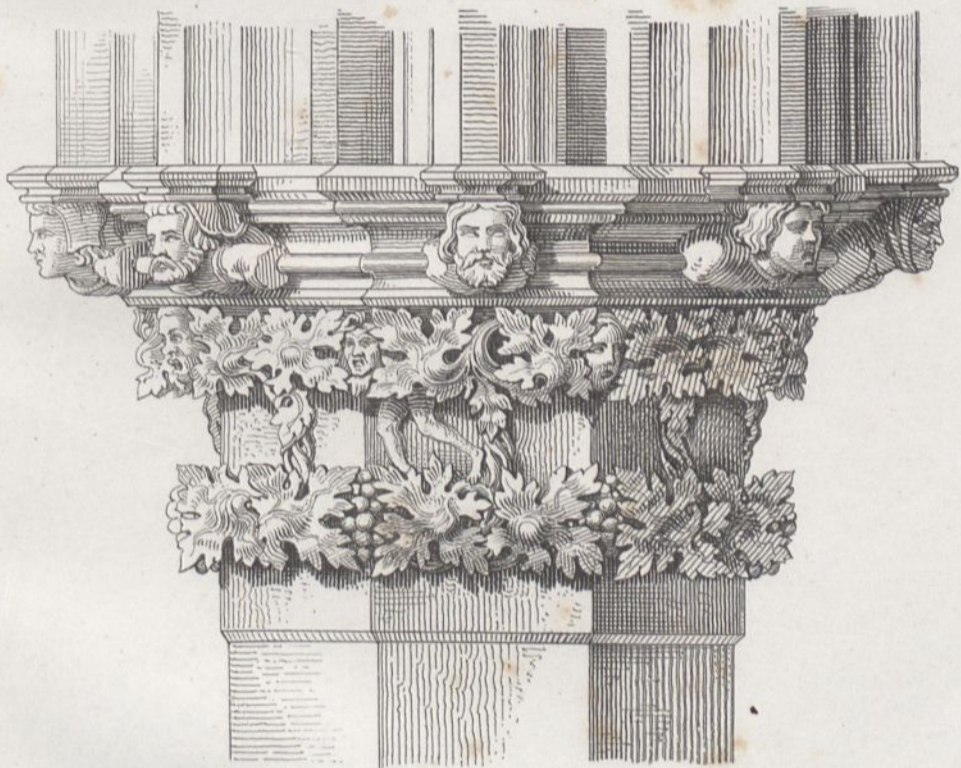

Rathhaus zu Breslau.



Eiserner Überbau  
zur  
Brücke über die alte Oder bei Breslau  
in der Rechten Oder-Ufer-Eisenbahn

Ansicht

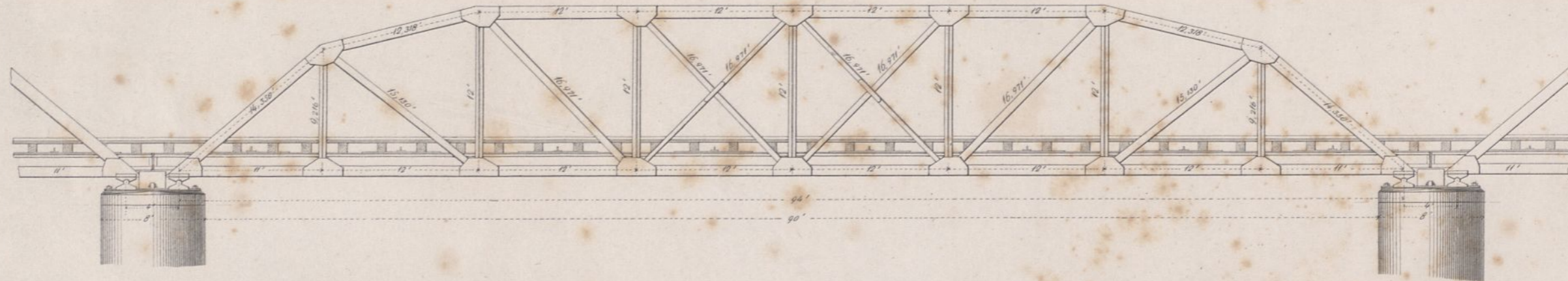

Obere Ansicht

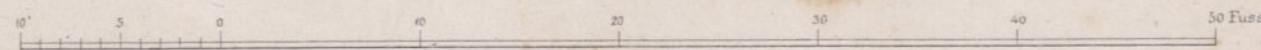
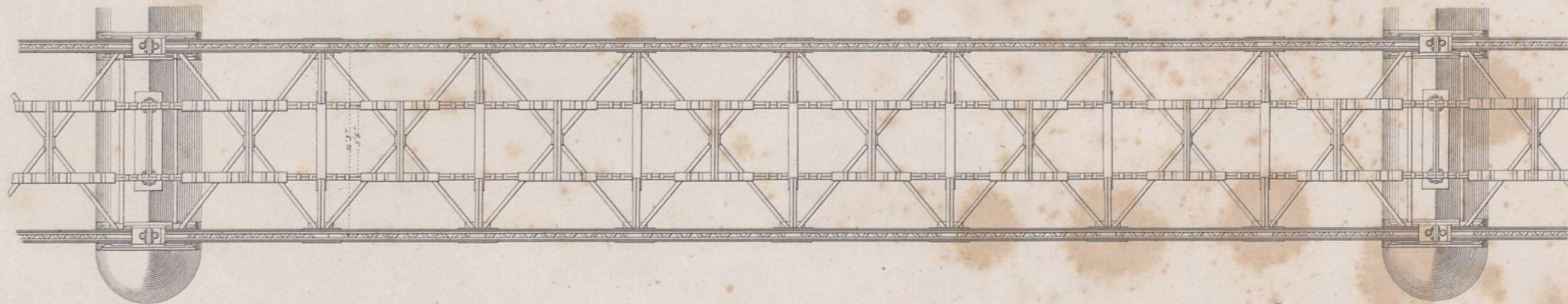



Eiserner Überbau  
zur  
Brücke über die alte Oder bei Breslau.  
in der Rechten Oder-Ufer-Eisenbahn

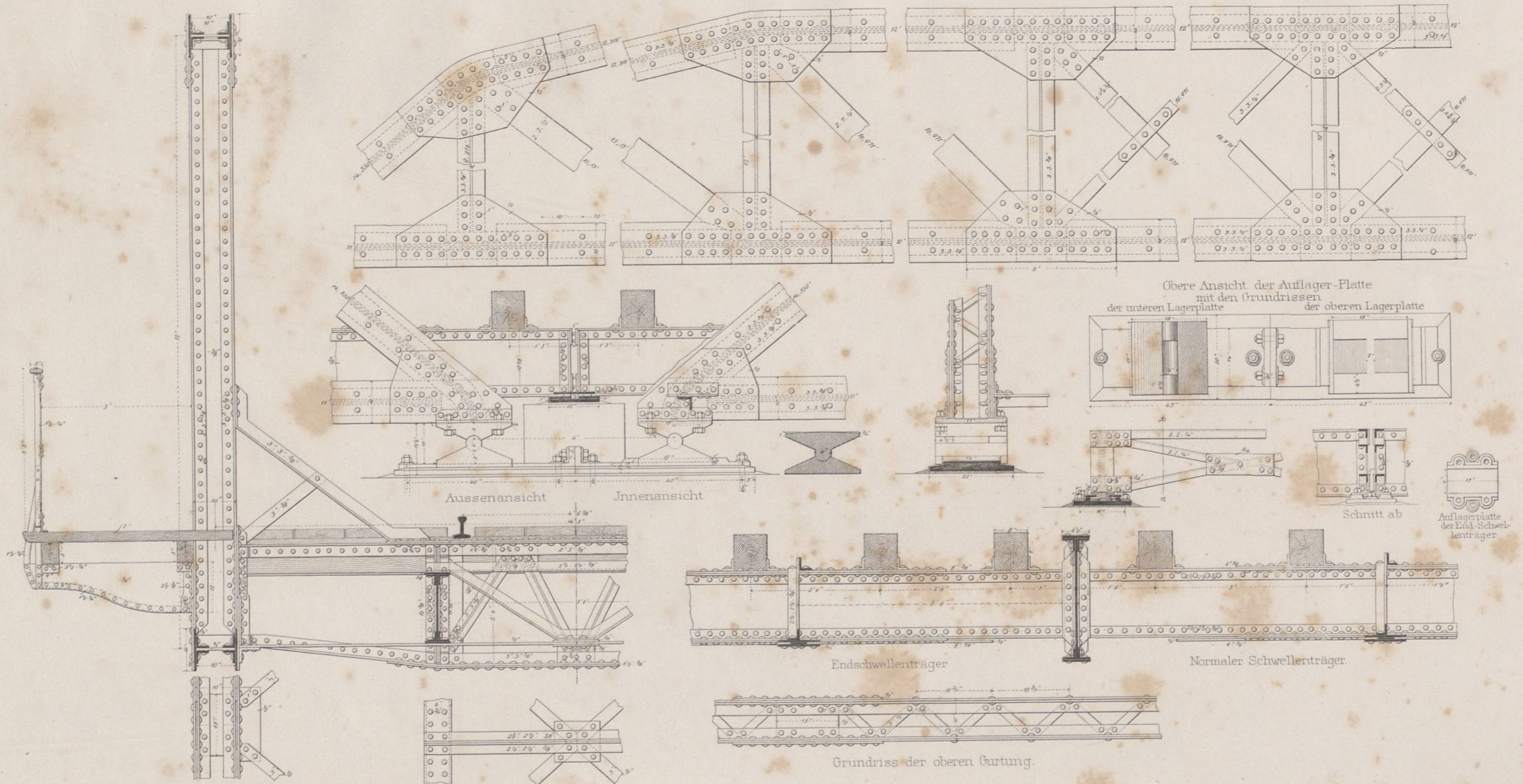

Oberer Ansicht der Auflager-Platte  
mit den Grundrissen  
der unteren Lagerplatte  
der oberen Lagerplatte

Aussenansicht  
Innenansicht

Endschwellenträger

Normaler Schwellenträger

Grundriss der oberen Gurtung.

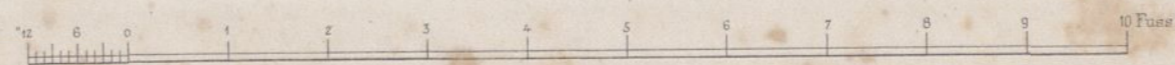

Ansicht

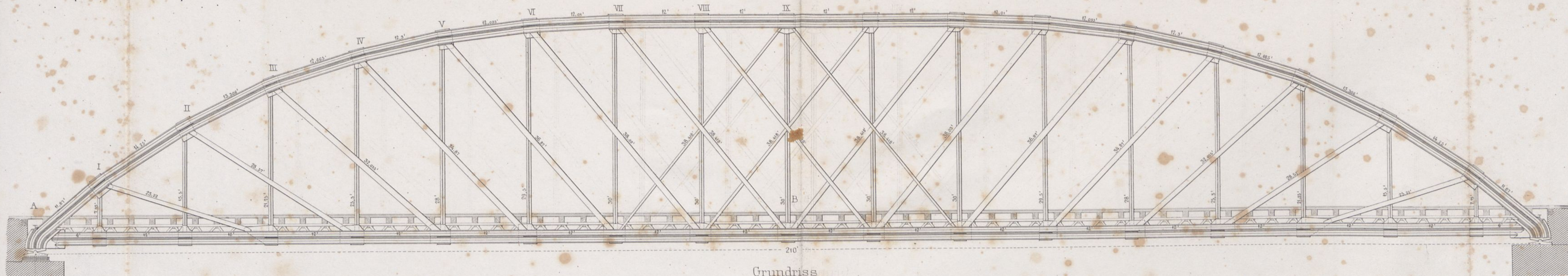

Schnitt nach AB

Grundriss

Ansicht von oben.

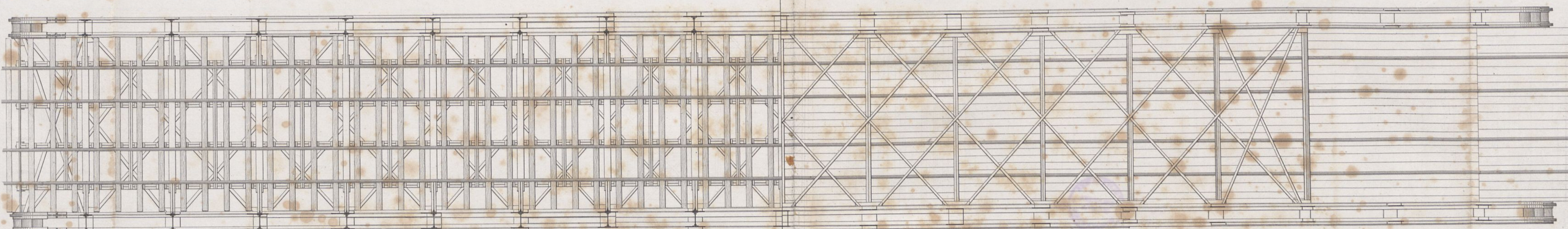

Querverbindung der  
oberen Gurtung. Punkt VII, VI, V, IV und III

Schwellenträger.

Querträger  
Anschluss an untere Gurtung  
und Verticale

Schwellenträger u. Querträger  
Grundriss

Querverbindung der  
Endschwellenträger  
auf den Pfeilern  
Ansicht

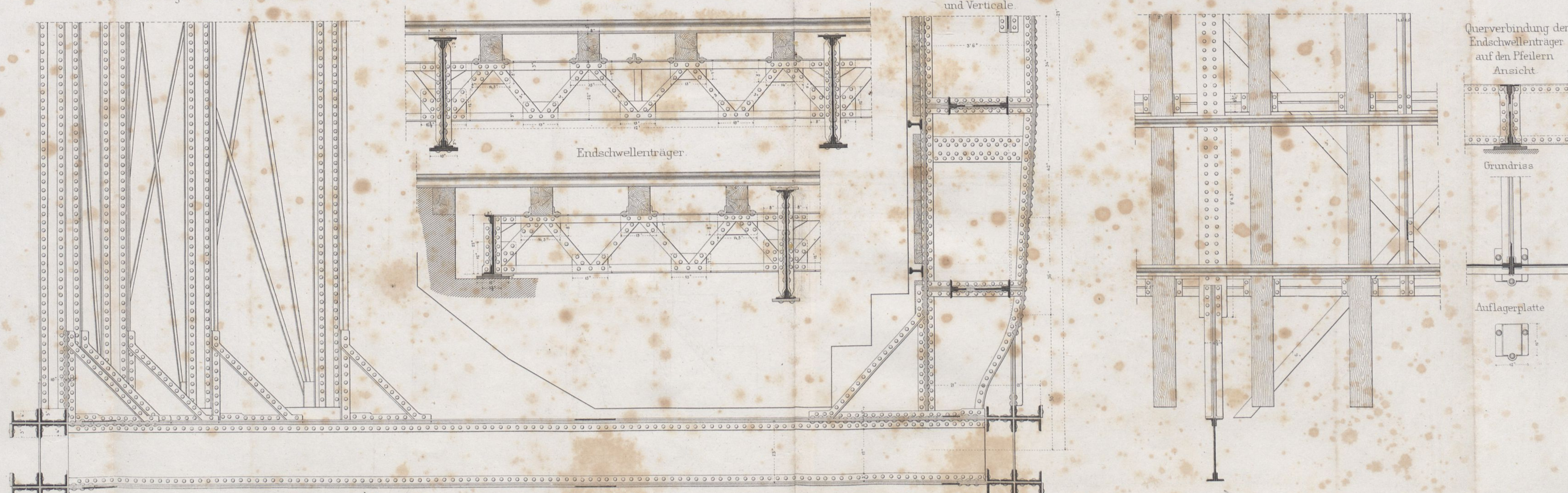

Maasstab für die Detail-Zeichnungen.

Maasstab für die Ansicht u. d. Grundriss.

30 Fuss rhd.

Politechnika Śląska Katowice  
I. KATEDRA WODNIA  
L. \_\_\_\_\_



Wrocławiu  
WODNEGO



BIBLIOTEKA  
Politechniki Warszawskiej

A405-11